

2010 - 2011 Annual Data Tables

1 - Institutional Characteristics

Table 1.1-A	Total Number of Member Schools by Membership Category and Nation
Table 1.1-B	Changes in Membership Status during Academic Year
Table 1.2	Significant Institutional Characteristics of Each Member School
Table 1.3	Summary of Selected Institutional Characteristics
Table 1.4	Distribution of Schools by Total Head Count Enrollment
Table 1.5	Distribution of Schools by Full-Time Equivalent Enrollment
Table 1.6	Number of Accredited Schools Offering Approved Degrees by Category
Graph 1A	Distribution of Students at All Member Schools by Head Count Enrollment
Graph 1B	Distribution of Students at All Member Schools by Full-Time Equivalent Enrollment

2 - Enrollment

Table 2.1	Applications, Acceptances, and Enrollees
Table 2.2	Head Count Enrollment
Table 2.3	Full-Time Equivalent Enrollment
Table 2.4	Head Count Enrollment - All Protestant and Inter/Nondenominational Schools
Table 2.5	Full-Time Equivalent Enrollment - All Protestant and Inter/Nondenominational Schools
Table 2.6	Head Count Enrollment - All Roman Catholic Schools
Table 2.7	Full-Time Equivalent Enrollment - All Roman Catholic Schools
Table 2.8	Head Count Enrollment at Constant Set of Schools Compared with Total Head Count Enrollment
Table 2.9	Relation between Full-Time Equivalent and Head Count
Table 2.10	Head Count Enrollment by Degree Category and Program
Table 2.11	Full-Time Equivalent Enrollment by Degree Category and Program
Table 2.12	Head Count Enrollment by Race or Ethnic Group, Degree, and Gender
Table 2.13	Head Count Enrollment by Degree Program, Race or Ethnic Group, and Gender, Fall
Table 2.14	Head Count Enrollment by Degree Program, Age, and Gender, Fall
Table 2.15	Head Count and Full-Time Equivalent Enrollment by Degree Category, Fall
Table 2.16	Church/Denominational Affiliation of Students Currently Enrolled
Table 2.17	Completions by Degree Category
Table 2.18	Head Count Completions by Degree Program, Race or Ethnic Group, and Gender, Fall
Graph 2A	Head Count Enrollment by Degree Category, All Member Schools
Graph 2B	Full-Time Equivalent Enrollment by Degree Category, All Member Schools
Graph 2C	Head Count Enrollment in All Programs by Race or Ethnic Group
Graph 2D	Head Count Enrollment in MDiv Programs by Racial/Ethnic Group, United States
Graph 2E	Head Count Enrollment in All Programs by Gender
Graph 2F	Head Count Enrollment in MDiv Programs by Gender
Graph 2G	Head Count Enrollment by Age and Gender
Graph 2H	Head Count of MDiv Enrollment by Age and Gender
Graph 2I	Distribution of Men and Women Head Count Enrollment by Degree Category, All Member Schools, Fall

3 - Composition of Faculty and Compensation of Personnel

Table 3.1	Number of Full-Time Faculty by Race/Ethnicity, Rank, and Gender
Table 3.2	Total Compensation of Full-Time Faculty by Schools' Highest Granted Degree
Table 3.3	Average Compensation of Full-Time Faculty by Rank and Gender - United States
Table 3.4	Average Compensation of Full-Time Faculty by Rank and Gender - Canada

Table 3.5	Comparative Average Salaries of Faculty at U.S. Four-Year Institutions and U.S. ATS Member Schools
Table 3.6	Average Total Compensation of Administrators and Full-Time Faculty - Accredited Schools - United States
Table 3.7	Average Total Compensation of Administrators and Full-Time Faculty - Accredited Schools - Canada
Table 3.8	Average Total Compensation of Administrators and Full-Time Faculty - All Non-Accredited Schools
Table 3.9	Average Salaries of Administrators and Full-Time Faculty With and Without Housing
Table 3.10	Total Compensation of Administrators and Full-Time Faculty by Full-Time Equivalent Enrollment
Table 3.11	Total Compensation of Administrators and Full-Time Faculty by Country - All Member Schools
Table 3.12	Total Compensation of Administrators by Schools' Highest Granted Degree
Graph 3A	White and Combined Racial/Ethnic Faculty as a Percent of Full-Time Faculty in All Member Schools
Graph 3B	Racial/Ethnic Faculty as a Percentage of Total Full-Time Faculty at All Member Schools
Graph 3C	Distribution of Racial/Ethnic Faculty in Racial/Ethnic Majority and Minority Schools
Graph 3D	Full-Time Faculty by Gender as Percentage of Total Full-Time Faculty in All Member Schools

4 - Finances

Table 4.1	Average Tuition and Fees Charged for Selected Degree Programs by Full-Time Equivalent Enrollment
Table 4.2	Average Tuition, Fees Charged, and Selected Degree Programs at University-Affiliated, Independent, and College-Affiliated Schools
Table 4.3	Amount of Revenue and Expenditure Per Full-Time Equivalent Student
Table 4.4	Revenue Sources as a Percent of Total Revenue
Table 4.5	Revenue Sources as a Percent of Total Revenues by Church/Denomination
Table 4.6	Expenditures as a Percent of Total Expenditures
Table 4.7	Expenditures Sources as a Percent of Total Expenditures by Church/Denomination
Table 4.8	Average General Expenditure Per Full-Time Equivalent Student by Full-Time Equivalent Enrollment Size
Table 4.9	Average General Expenditure Per Full-Time Equivalent at Roman Catholic and Non-Roman Catholic Schools
Table 4.10	Total Revenue and Expenditures

5 - Development

Table 5.1	Total Giving by Source
Table 5.2	Average and Median Amounts of Giving Source by Church/Denominational Affiliation
Table 5.3	Average and Median Amounts of Giving Source by Institutional Affiliation
Table 5.4	Total Gifts for Current Operations by Purpose
Table 5.5	Total Gifts for Capital Purposes by Category
Table 5.6	Average and Median Gifts for Current Operations by Purpose by Church/Denominational Affiliation
Table 5.7	Average and Median Gifts for Capital Purposes by Church/Denominational Affiliation
Table 5.8	Average and Median Gifts for Current Operations by Purpose by Institutional Affiliation
Table 5.9	Average and Median Gifts for Capital Purposes by Purpose by Institutional Affiliation

Appendices

Appendix A	ATS Approved Degree Programs
Appendix B	Church/Denominational Codes

Appendix C	Comparing Data Over Time
Appendix D	Full-Time Equivalency Computation
Appendix E	Racial/Ethnic Categories

Table 1.1-A Total Number of Member Schools by Membership Category and Nation

Membership Status		2001	2006	2009	2010
Accredited	United States	179	197	201	204
	Canada	30	33	33	33
	Total	209	230	234	237
Candidate	United States	10	6	7	6
	Canada	3	1	1	1
	Total	13	7	8	7
Associate	United States	16	14	6	12
	Canada	5	2	2	5
	Total	21	16	8	17
Totals	United States	205	217	214	222
	Canada	38	36	36	39
	All Schools	243	253	250	261

The Association maintains three classes of membership: accredited, candidate for accreditation, and associate. Accredited schools and candidates for accreditation are also members of the ATS Commission on Accrediting. The figures in this table reflect the membership totals at the end of each calendar year.

The table on the following page shows schools whose membership status changed during the report year.

The Web site www.ats.edu lists the current status of all member institutions.

Table 1.1-B Changes in Membership Status during Academic Year, 2010-2011

School Name	STATUS AT END OF CALENDAR YEAR	
	2009	2010
Baptist Seminary of Kentucky	n/a	Associate
Canadian Reformed Theological Seminary	n/a	Associate
China Evangelical Seminary North America	n/a	Associate
Grace Theological Seminary	Candidate	Accredited
La Sierra University School of Religion	Associate	Candidate
Lubbock Christian University College of Biblical Studies and Behavioral Sciences	n/a	Associate
Mid-America Reformed Seminary	Candidate	Accredited
Moody Theological Seminary and Graduate School	n/a	Associate
Northwest Nazarene University School of Theology	n/a	Associate
Puritan Reformed Seminary	n/a	Associate
Redeemer Theological Seminary	n/a	Associate
Reformed Episcopal Seminary	Associate	Candidate
Shepherd University School of Theology	n/a	Associate
St. Mark's College	n/a	Associate
St. Paul University Faculty of Theology	n/a	Associate
Urshan Graduate School of Theology	Candidate	Accredited

Class descriptions and criteria for membership are published in the Bulletin, Part 1.

Table 1.2 (Glossary) Significant Institutional Characteristics of Each Member School (Glossary), 2010 - 2011

Table 1.2

Significant Institutional Characteristics of Each Member School, 2010-2011, contains the most recently collected data on selected institutional characteristics of each member school.

Status

The three classes of membership are accredited (ACCRED), candidate for accredited membership (CAND), and associate (ASSOC). Criteria for membership are published in Bulletin, Part 1, Procedures, Standards, and Criteria for Membership, and are on the ATS Web site in the "Accreditation" section. Status is reported as of the end of each calendar year.

I/U/C

Independent, University-Affiliated, and College-Affiliated. These terms are elaborated in Table 1.3.

Race

Each school identifies the predominate racial/ethnic identity of its enrolled students. For definitions of terms, see the Appendix.

Prov/State - (Province or State)

The primary location of each school is identified using postal abbreviations.

Church/Denom - (Church or Denomination)

Each school identifies its religious affiliation when it applies for membership. An explanation of the codes is found in the Appendix. Even though some schools are formally related to more than one denomination, only one denomination is listed in this table.

Expenditures

These data are expenditures for fiscal year 2009-2010. Canadian school data are reported in Canadian dollars; United States school data are reported in United States dollars.

E&G — (Total Educational and General Expenditures)

The figures reported include instruction, research, public service, library, academic support, student services, admissions, institutional support, operation and maintenance of plant, and scholarships and fellowships. Editions of the Fact Book up to and including 1995-96 also included mandatory transfers and debt repayment under E&G, whereas subsequent editions do not.

Total — (Total Expenditures)

Total expenditures combine E&G and expenditures for auxiliary or ancillary enterprises, which include in most ATS schools such operations as student housing, meal service, and book store.

Long-Term Investment

Investments held for long-term purposes in accordance with FASB (Financial Accounting Standards Board) No. 124. This phrase replaces "Endowment" in earlier editions of the Fact Book. Canadian school data are reported in Canadian dollars; United States school data are reported in United States dollars.

Faculty

The data on faculty are for fall 2010.

FT

Full-time faculty are individuals with faculty status who devote 50% or more of their time to teaching and/or research.

FTE

FTE Faculty is the number of faculty members who would be teaching if all faculty were teaching full time (50% or more of their time).

Library Vols - (Library Volumes)

The total number of printed books, serials, and periodicals reported in fall 2010. Library data reports reflect a variety of library arrangements among member schools.

Enrollment

The data report enrollment as of fall 2010.

HC

Head count enrollment is the total number of students enrolled.

FTE

FTE Enrollment is the number of students who would be enrolled if all students were attending full time.

Master of Divinity

Tuition

Full-time tuition charges for the 2010-2011 academic year.

Fees

Other fees related to enrollment for the 2010-2011 academic year.

Table 1.2 Significant Institutional Characteristics of Each Member School, 2010-2011

Name	Status	IUC	Race	Prov./ State	Denom	Expenditures		LT Invest	Faculty		Library Volumes (000)	Enrollment		MDiv	
						E&G	Total		FT	FTE		HC	FTE	Tuition	Fees
						\$thousands		\$millions							
Abilene Christian University	ACCRED	U	W	TX	CHUCHR	5,586	5,821	22	9	14	128	168	91	20,076	1,250
Acadia Divinity College	ACCRED	U	W	NS	ATLBAPT	2,047	2,047	10	7	11	39	158	72	6,326	1,384
Alliance Theological Seminary	ACCRED	C	B	NY	CMA	5,588	6,071	3	13	23	204	763	422	15,000	150
Ambrose Seminary of Ambrose University College	ACCRED	C	W	AB	CMA	1,708	1,766	1	6	10	115	153	104	8,970	510
American Baptist Seminary of the West	ACCRED	I	M	CA	ABCUSA	2,391	2,588	4	6	7	0	64	52	14,040	480
Anderson University School of Theology	ACCRED	C	W	IN	COGAND	1,585	1,668	3	8	9	226	137	86	11,640	0
Andover Newton Theological School	ACCRED	I	W	MA	UCC	8,041	8,535	15	15	22	241	290	175	11,688	890
Aquinas Institute of Theology	ACCRED	I	W	MO	RC	3,808	3,968	4	14	18	1,300	211	104	15,360	390
Asbury Theological Seminary	ACCRED	I	W	KY	INTER	19,688	20,895	148	59	89	356	1,574	769	10,656	100
Ashland Theological Seminary	ACCRED	U	W	OH	BRCHAO	7,243	7,374	0	25	44	84	741	391	12,600	85
Assemblies of God Theological Seminary	ACCRED	I	W	MO	AOG	5,639	5,743	0	10	18	99	409	202	12,192	0
Associated Canadian Theological Schools	ACCRED	C	W	BC	INTER	2,494	2,494	0	14	19	250	275	116	12,000	500
Associated Mennonite Biblical Seminary	ACCRED	I	W	IN	MBUS	4,413	4,742	13	6	9	109	141	80	12,900	390
Athenaeum of Ohio	ACCRED	I	W	OH	RC	4,588	4,971	13	8	16	115	221	180	18,900	0
Atlantic School of Theology	ACCRED	I	W	NS	INTER	2,711	2,711	2	8	12	87	129	106	5,210	539
Austin Presbyterian Theological Seminary	ACCRED	I	W	TX	PCUSA	8,201	9,253	96	15	18	160	196	124	11,400	187
Bangor Theological Seminary	ACCRED	I	W	ME	UCC	2,170	2,244	12	7	10	45	99	40	13,350	100
Baptist Missionary Association Theological Seminary	ACCRED	I	W	TX	BAPTMA	1,266	1,310	1	8	9	74	42	31	3,600	200
Baptist Seminary of Kentucky	ASSOC	I	W	KY	CBF	815	815	1	4	6	0	39	25	7,875	0
Baptist Theological Seminary at Richmond	ACCRED	I	W	VA	CBF	3,412	3,548	5	7	12	0	119	93	9,000	1,015
Barry University Department of Theology and Philosophy	ACCRED	U	W	FL	RC	2,131	2,131	0	21	22	363	134	48	0	0
Beeson Divinity School of Samford University	ACCRED	U	W	AL	INTER	5,101	5,101	56	16	16	269	185	123	9,690	310
Berkeley Divinity School	ACCRED	U	n/a	CT	n/a	0	0	0	0	0	0	0	0	0	0
Bethany Theological Seminary	ACCRED	I	W	IN	CHBRETH	2,949	2,956	30	8	10	404	73	53	11,610	0
Bethel Seminary of Bethel University	ACCRED	C	W	MN	BAPTGC	14,866	15,144	10	28	49	318	1,008	471	12,132	30
Bexley Hall Seminary	ACCRED	I	W	OH	EPISC	631	644	7	2	3	0	13	10	14,252	505
Biblical Theological Seminary	ACCRED	I	W	PA	INTER	3,455	3,551	1	9	16	52	268	203	13,410	50
Blessed John XXIII National Seminary	ACCRED	I	W	MA	RC	3,038	3,038	7	7	13	68	65	65	23,500	0
Boston College School of Theology and Ministry	ACCRED	I	W	MA	RC	11,816	12,175	44	19	22	280	310	240	14,940	100
Boston University School of Theology	ACCRED	U	W	MA	UMC	10,526	10,526	76	24	32	187	289	265	16,000	420
Briercrest College and Seminary	ACCRED	C	W	SK	INTER	1,134	1,223	0	5	8	86	105	54	9,060	0
Brite Divinity School	ACCRED	U	W	TX	DISCPL	7,129	7,567	66	17	21	208	224	177	20,655	1,820
Byzantine Catholic Seminary of SS. Cyril and Methodius	ACCRED	I	W	PA	BYZANTIN	507	567	3	4	6	28	14	12	10,000	500
Calvin Theological Seminary	ACCRED	I	W	MI	CRC	8,509	9,053	28	18	20	641	275	23	12,408	0
Campbell University Divinity School	ACCRED	U	W	NC	BAPTNC	2,289	2,289	12	9	14	245	215	161	10,800	510
Canadian Reformed Theological Seminary	ASSOC	I	W	ON	CANREF	885	885	0	5	5	32	16	15	2,200	0
Canadian Southern Baptist Seminary	ACCRED	C	W	AB	CCSBAPT	1,737	2,011	1	7	7	51	43	20	5,760	540
Candler School of Theology of Emory University	ACCRED	U	N	GA	UMC	22,716	22,716	167	46	53	568	455	428	17,100	0
Capital Bible Seminary	ACCRED	C	B	MD	NONDEN	4,695	5,111	1	10	17	96	260	109	15,246	1,519
Carey Theological College	ACCRED	I	W	BC	BAPTWC	2,346	2,689	0	7	10	136	126	59	6,600	0
Carolina Evangelical Divinity School	CAND	I	W	NC	FRNDS	329	329	0	2	7	0	58	34	7,800	200
Catholic Theological Union	ACCRED	I	N	IL	RC	9,333	10,335	35	24	38	149	450	203	17,280	270
Catholic University of America School of Theology and Religious Studies	ACCRED	U	W	DC	RC	5,393	5,393	0	38	38	0	303	271	27,700	1,190
Central Baptist Theological Seminary	ACCRED	I	W	KS	ABCUSA	2,306	2,306	3	6	11	95	99	77	6,480	150
Chapman Seminary	ACCRED	U	W	IN	GENBAPT	599	615	0	7	7	74	19	15	5,400	50
Chicago Theological Seminary	ACCRED	I	W	IL	UCC	5,860	6,246	20	15	18	120	225	139	12,072	236
China Evangelical Seminary North America	ASSOC	I	V	CA	NONDEN	1,355	1,355	0	5	19	11	81	37	5,760	0
Christ The King Seminary	ACCRED	I	W	NY	RC	2,958	3,335	7	9	12	177	94	30	16,000	1,070
Christian Theological Seminary	ACCRED	I	W	IN	DISCPL	9,773	10,257	94	17	22	238	213	150	10,815	180

Table 1.2 Significant Institutional Characteristics of Each Member School, 2010-2011

Name	Status	IUC	Race	Prov./ State	Denom	Expenditures		LT Invest	Faculty		Library Volumes (000)	Enrollment		MDiv	
						E&G	Total		FT	FTE		HC	FTE	Tuition	Fees
						\$thousands		\$millions							
Christian Witness Theological Seminary	ASSOC	I	A	CA	INTER	836	869	0	3	8	27	66	31	6,500	650
Church Divinity School of the Pacific	ACCRED	I	W	CA	EPISC	4,081	4,647	18	10	15	0	74	55	16,320	0
Cincinnati Bible Seminary	ACCRED	I	W	OH	CCHCHC	2,498	2,657	1	10	15	133	247	143	12,000	200
Claremont School of Theology	ACCRED	I	W	CA	UMC	10,752	10,752	28	23	30	207	366	343	19,880	0
Colgate Rochester Crozer Divinity School	ACCRED	I	W	NY	ABCUSA	3,774	4,150	19	7	11	19	101	76	9,480	205
Columbia International University - Seminary & School of Missions	ACCRED	C	W	SC	INTER	4,803	5,256	4	13	24	124	510	328	8,880	265
Columbia Theological Seminary	ACCRED	I	W	GA	PCUSA	14,015	15,225	150	20	24	196	425	270	11,100	200
Concordia Lutheran Seminary (AB)	ACCRED	I	W	AB	LUTHCA	1,059	1,065	4	3	4	28	19	15	7,260	188
Concordia Lutheran Theological Seminary (ON)	CAND	I	W	ON	LUTHCA	857	875	2	3	4	42	21	17	8,820	63
Concordia Seminary (MO)	ACCRED	I	W	MO	LUTHMS	21,815	22,337	44	24	30	268	642	444	20,036	0
Concordia Theological Seminary (IN)	ACCRED	I	W	IN	LUTHMS	12,761	14,238	18	27	28	176	350	270	22,275	507
Covenant Theological Seminary	ACCRED	I	W	MO	PCA	11,939	12,230	22	19	24	87	772	454	13,800	0
Dallas Theological Seminary	ACCRED	I	W	TX	INTER	33,173	36,545	56	55	71	224	2,028	1,110	11,850	380
Denver Seminary	ACCRED	I	W	CO	INTER	9,706	10,297	7	24	38	164	940	503	13,350	7
Dominican House of Studies	ACCRED	I	W	DC	RC	3,794	3,808	1	12	13	71	72	67	15,120	100
Dominican School of Philosophy and Theology	ACCRED	I	W	CA	RC	2,777	2,822	1	13	17	0	83	73	14,160	100
Dominican Study Center of the Caribbean	ACCRED	U	H	PR	RC	203	203	0	2	5	28	59	47	4,020	360
Drew University Theological School	ACCRED	U	M	NJ	UMC	14,223	14,790	51	25	33	93	495	384	15,264	700
Duke University Divinity School	ACCRED	U	W	NC	UMC	13,546	13,546	115	37	43	399	573	545	17,750	0
Earlham School of Religion	ACCRED	C	W	IN	FRNDS	2,301	2,357	31	9	10	404	85	56	9,720	300
Eastern Mennonite Seminary	ACCRED	C	W	VA	MBUS	2,192	2,192	4	5	9	84	134	52	13,500	120
Ecumenical Theological Seminary	ACCRED	I	W	MI	INTER	1,133	1,133	0	11	15	40	141	95	13,376	380
Eden Theological Seminary	ACCRED	I	W	MO	UCC	5,286	5,349	6	12	13	90	178	94	12,800	65
Emmanuel College of Victoria University	ACCRED	C	W	ON	UCCAN	3,694	3,694	17	10	15	75	141	100	5,185	1,345
Emmanuel School of Religion	ACCRED	I	W	TN	CCHCHC	3,602	4,253	6	7	9	151	143	79	11,700	540
Episcopal Divinity School	ACCRED	I	W	MA	EPISC	6,909	6,958	56	9	9	73	91	60	13,125	0
Erskine Theological Seminary	ACCRED	C	W	SC	ARP	3,461	3,483	10	16	19	189	258	133	11,100	250
Evangelical Seminary of Puerto Rico	ACCRED	I	H	PR	INTER	1,311	1,311	1	4	9	76	233	150	3,960	240
Evangelical Theological Seminary	ACCRED	I	W	PA	EVCONG	2,397	2,397	2	6	8	84	152	87	11,160	120
Florida Center for Theological Studies	ACCRED	I	W	FL	INTER	0	0	0	0	0	0	0	0	8,640	300
Franciscan School of Theology	ACCRED	I	W	CA	RC	1,712	1,754	6	6	10	0	64	49	12,600	150
Fuller Theological Seminary	ACCRED	I	W	CA	INTER	51,623	59,678	144	83	158	557	3,918	1,877	16,080	132
Garrett-Evangelical Theological Seminary	ACCRED	I	W	IL	UMC	11,837	13,203	83	26	31	507	349	299	16,530	410
General Theological Seminary	ACCRED	I	W	NY	EPISC	11,503	12,693	15	9	9	530	118	104	14,300	370
George Fox Evangelical Seminary	ACCRED	C	W	OR	INTER	1,671	1,671	2	7	10	69	380	149	11,760	250
George W. Truett Theological Seminary of Baylor University	ACCRED	U	W	TX	BAPBGCT	8,690	8,690	39	18	28	2,288	453	300	11,520	1,764
Golden Gate Baptist Theological Seminary	ACCRED	I	W	CA	SBC	9,753	10,939	13	23	37	183	1,602	694	5,265	360
Gordon-Conwell Theological Seminary	ACCRED	I	W	MA	INTER	22,243	24,443	38	37	56	321	1,944	1,022	15,810	502
Grace Theological Seminary	ACCRED	C	N	IN	FEGRACE	1,023	1,198	0	5	7	158	120	93	12,360	0
Graduate Theological Union	ACCRED	I	W	CA	INTER	9,120	9,289	25	7	8	489	256	248	0	0
Grand Rapids Theological Seminary of Cornerstone University	ACCRED	C	W	MI	INTER	2,497	2,587	2	9	13	129	258	145	10,505	570
Haggard Graduate School of Theology	ACCRED	U	W	CA	WESLCH	4,055	4,055	0	14	16	80	355	250	9,338	200
Harding University Graduate School of Religion	ACCRED	C	W	TN	CHUCHR	2,202	2,272	7	10	11	134	159	66	15,708	0
Hartford Seminary	ACCRED	I	W	CT	INTER	4,636	4,874	33	13	20	96	158	90	0	0
Harvard University Divinity School	ACCRED	U	W	MA	INTER	34,892	35,105	478	44	54	516	367	360	21,544	2,818
Hazlip School of Theology	CAND	U	W	TN	CHUCHR	1,055	1,138	0	5	8	270	106	45	20,090	0
Heritage Theological Seminary	ACCRED	I	W	ON	FEVBAPT	505	559	0	3	7	43	91	45	8,550	0
Holy Cross Greek Orthodox School of Theology	ACCRED	I	W	MA	GRORTH	10,751	12,567	26	9	11	64	134	134	19,138	450
Hood Theological Seminary	ACCRED	I	B	NC	AMEZ	2,503	2,503	3	10	18	40	226	164	11,250	460

Table 1.2 Significant Institutional Characteristics of Each Member School, 2010-2011

Name	Status	IUC	Race	Prov./ State	Denom	Expenditures		LT Invest	Faculty		Library Volumes (000)	Enrollment		MDiv	
						E&G	Total		FT	FTE		HC	FTE	Tuition	Fees
						\$thousands		\$millions							
Houston Graduate School of Theology	ACCRED	I	B	TX	INTER	1,252	1,252	0	6	11	43	179	90	9,570	400
Howard University School of Divinity	ACCRED	U	B	DC	NONDEN	3,443	3,443	4	12	13	137	50	3	17,665	1,021
Huron University College Faculty of Theology	ACCRED	C	N	ON	ANGL	1,183	1,183	0	5	8	40	67	49	5,159	1,225
Iliiff School of Theology	ACCRED	I	W	CO	UMC	7,063	7,148	24	16	16	233	341	307	16,080	200
Immaculate Conception Seminary	ACCRED	U	V	NJ	RC	6,307	6,614	6	15	18	75	299	246	17,088	432
Inter-American Adventist Theological Seminary	CAND	I	M	FL	SDADV	490	490	0	8	8	278	329	281	0	0
Interdenominational Theological Center	ACCRED	I	B	GA	INTER	9,088	9,168	10	20	31	385	664	550	11,212	849
International Theological Seminary	ACCRED	I	V	CA	NONDEN	803	803	0	4	6	45	87	71	9,600	0
James and Carolyn McAfee School of Theology	ACCRED	U	W	GA	CBF	5,640	5,640	14	13	16	62	266	222	24,000	0
Jesuit School of Theology of Santa Clara University	ACCRED	I	W	CA	RC	4,584	4,949	22	13	17	0	135	108	14,000	0
John Leland Center for Theological Studies	ACCRED	I	M	VA	BGAV	899	899	0	2	5	16	70	37	7,400	280
Kenrick-Glennon Seminary	ACCRED	I	W	MO	RC	4,202	7,242	23	11	14	88	75	75	19,523	185
Knox College	ACCRED	I	A	ON	PCC	3,393	3,819	18	6	7	81	194	107	5,185	685
Knox Theological Seminary	ACCRED	I	W	FL	PCA	1,467	1,482	4	4	5	48	120	42	7,080	50
La Sierra University School of Religion	CAND	U	W	CA	SDADV	434	434	0	10	12	259	33	19	21,630	972
Lancaster Theological Seminary	ACCRED	I	W	PA	UCC	4,974	5,014	14	10	14	156	148	103	13,250	250
Lexington Theological Seminary	ACCRED	I	W	KY	DISCPL	2,810	2,810	20	4	6	154	70	41	8,640	160
Lincoln Christian University - The Seminary	ACCRED	C	W	IL	CCHCHC	2,652	2,954	0	11	13	112	317	162	11,976	0
Logos Evangelical Seminary	ACCRED	I	A	CA	EVFORM	2,780	2,947	0	8	11	50	138	74	8,320	1,300
Logsdon Seminary of Logsdon School of Theology	ACCRED	U	W	TX	BAPBGCT	1,901	1,901	8	10	12	51	120	70	9,238	1,010
Louisville Presbyterian Theological Seminary	ACCRED	I	W	KY	PCUSA	9,394	10,706	78	14	17	176	230	175	9,660	286
Loyola Marymount University Department of Theological Studies	ACCRED	U	W	CA	RC	1,105	1,105	0	23	30	563	100	74	0	0
Lubbock Christian University College of Biblical Studies and Behavioral Sciences	ASSOC	U	W	TX	CCHCHC	248	248	0	8	10	130	65	44	4,230	900
Luther Seminary	ACCRED	I	W	MN	ELCA	20,441	22,568	75	40	43	262	792	561	13,000	100
Lutheran School of Theology at Chicago	ACCRED	I	W	IL	ELCA	7,635	8,922	26	18	22	321	282	224	11,997	70
Lutheran Theological Seminary (SK)	ACCRED	I	W	SK	ELCC	1,339	1,632	4	4	5	51	41	18	9,300	350
Lutheran Theological Seminary at Gettysburg	ACCRED	I	W	PA	ELCA	5,415	6,100	23	13	14	183	218	146	12,450	360
Lutheran Theological Seminary at Philadelphia	ACCRED	I	W	PA	ELCA	8,589	9,709	13	15	21	201	334	197	14,132	390
Lutheran Theological Southern Seminary	ACCRED	I	W	SC	ELCA	5,063	5,608	21	11	12	115	146	122	13,780	295
M. Christopher White School of Divinity	ACCRED	C	W	NC	BAPTNC	3,537	3,537	0	10	11	36	214	164	9,510	40
Mars Hill Graduate School	ASSOC	I	W	WA	NONDEN	4,170	4,500	0	9	12	18	263	190	12,600	1,200
McCormick Theological Seminary	ACCRED	I	W	IL	PCUSA	9,739	10,276	74	13	18	316	261	154	11,813	370
McGill University Faculty of Religious Studies	ACCRED	U	N	QC	INTER	2,854	2,854	5	15	25	1,592	80	80	2,068	1,387
McMaster Divinity College	ACCRED	U	W	ON	BAPTOQ	2,594	2,594	19	9	10	1,268	177	140	5,211	354
Meadville Lombard Theological School	ACCRED	I	W	IL	UUA	2,835	2,838	12	6	9	110	99	75	15,975	870
Memphis Theological Seminary	ACCRED	I	W	TN	PCCUM	5,284	5,284	9	11	13	86	267	213	12,000	150
Mennonite Brethren Biblical Seminary	ACCRED	I	W	CA	MBNA	3,470	3,485	2	5	6	208	125	86	12,360	300
Methodist Theological School in Ohio	ACCRED	I	W	OH	UMC	5,769	6,458	27	16	22	141	242	174	14,310	1,005
Mid-America Reformed Seminary	ACCRED	I	W	IN	INTER	1,521	1,521	0	5	6	34	30	22	6,000	100
Midwestern Baptist Theological Seminary	ACCRED	I	W	MO	SBC	7,834	8,117	2	23	23	120	751	367	5,490	800
Montreal School of Theology	ACCRED	I	N	QC	INTER	53	53	0	0	1	0	37	27	3,050	0
Moody Theological Seminary and Graduate School	ASSOC	C	W	IL	INTER	4,191	4,419	2	9	14	154	468	320	6,120	367
Moody Theological Seminary and Graduate School - Michigan	ACCRED	C	W	MI	NONDEN	1,648	1,679	0	5	6	78	155	107	6,840	280
Moravian Theological Seminary	ACCRED	C	W	PA	MORAVV	2,441	2,584	19	7	12	256	71	48	13,800	180
Mount Angel Seminary	ACCRED	I	W	OR	RC	4,300	4,895	0	24	28	227	46	40	12,461	5,288
Mount Saint Mary's Seminary	ACCRED	C	W	MD	RC	2,577	3,455	2	12	14	38	152	150	16,766	0
Multnomah Biblical Seminary	ACCRED	C	W	OR	NONDEN	3,243	3,570	2	7	13	107	207	130	13,120	0
Nashotah House	ACCRED	I	W	WI	EPISC	3,394	3,763	10	8	9	114	116	78	12,000	0
Nazarene Theological Seminary	ACCRED	I	W	MO	CHNAZ	3,579	3,758	8	11	16	113	283	156	10,767	0

Table 1.2 Significant Institutional Characteristics of Each Member School, 2010-2011

Name	Status	IUC	Race	Prov./ State	Denom	Expenditures		LT Invest	Faculty		Library Volumes (000)	Enrollment		MDiv	
						E&G	Total		FT	FTE		HC	FTE	Tuition	Fees
						\$thousands		\$millions							
New Brunswick Theological Seminary	ACCRED	I	M	NJ	RFCHAM	3,816	4,066	9	9	15	176	219	137	9,240	770
New Orleans Baptist Theological Seminary	ACCRED	I	W	LA	SBC	17,386	24,398	56	67	74	277	1,753	1,158	4,005	240
New York Theological Seminary	ACCRED	I	M	NY	INTER	4,831	5,293	0	7	7	0	423	193	10,005	380
Newman Theological College	ACCRED	I	W	AB	RC	2,159	2,374	11	8	18	74	56	33	5,700	210
North Park Theological Seminary	ACCRED	C	W	IL	EVCOV	4,887	4,888	0	15	15	245	274	0	14,250	500
Northeastern Seminary at Roberts Wesleyan College	ACCRED	C	N	NY	NONDEN	1,345	1,345	2	5	6	138	120	93	9,292	812
Northern Baptist Theological Seminary	ACCRED	I	W	IL	ABCUSA	2,635	3,521	16	6	18	56	185	92	15,840	345
Northwest Nazarene University School of Theology	ASSOC	U	W	ID	CHNAZ	39,866	45,146	0	6	11	132	129	102	8,000	300
Notre Dame Seminary	ACCRED	I	W	LA	RC	3,237	3,887	4	8	11	94	138	32	17,500	500
Oblate School of Theology	ACCRED	I	W	TX	RC	4,158	5,955	18	13	15	103	175	115	12,350	460
Oral Roberts University School of Theology	ACCRED	U	N	OK	INTER	3,145	3,145	2	18	23	86	331	221	13,680	401
Pacific Lutheran Theological Seminary	ACCRED	I	W	CA	ELCA	3,782	4,005	9	10	10	0	95	92	12,180	30
Pacific School of Religion	ACCRED	I	W	CA	INTER	7,983	9,267	34	13	23	0	195	156	17,280	190
Palmer Theological Seminary	ACCRED	I	M	PA	ABCUSA	4,342	4,722	7	16	21	149	341	223	14,080	0
Payne Theological Seminary	ACCRED	I	B	OH	AME	1,904	1,904	0	3	13	37	144	127	10,000	150
Pentecostal Theological Seminary	ACCRED	I	W	TN	COGCLEV	4,068	4,104	13	16	22	34	226	127	13,498	168
Perkins School of Theology	ACCRED	U	W	TX	UMC	17,671	17,671	168	29	31	365	383	287	12,368	3,476
Phillips Theological Seminary	ACCRED	I	W	OK	DISCPL	4,651	4,651	32	12	14	99	166	96	12,429	430
Phoenix Seminary	ACCRED	I	W	AZ	INTER	3,697	4,550	2	7	10	48	188	85	13,473	180
Pittsburgh Theological Seminary	ACCRED	I	W	PA	PCUSA	10,266	11,891	148	18	25	293	305	230	10,296	153
Pontifical College Josephinum	ACCRED	C	N	OH	RC	5,482	5,981	21	12	13	146	67	65	20,944	737
Princeton Theological Seminary	ACCRED	I	W	NJ	PCUSA	51,055	57,271	813	43	52	665	555	536	10,000	880
Providence Theological Seminary	ACCRED	C	W	MB	INTER	1,887	2,398	0	11	15	75	171	104	9,360	810
Puritan Reformed Seminary	ASSOC	I	V	MI	HERREF	904	904	1	2	8	60	136	110	6,033	0
Queen's College Faculty of Theology	ASSOC	I	W	NL	ANGL	381	381	3	2	3	1,906	40	21	4,620	100
Queen's School of Religion	ACCRED	I	W	ON	UCCAN	2,202	2,477	6	9	10	2,590	218	56	5,375	320
Redeemer Theological Seminary	ASSOC	I	N	TX	n/a	1,721	1,721	0	11	13	17	136	106	11,100	0
Reformed Episcopal Seminary	CAND	I	M	PA	RFEPISC	852	940	0	11	14	25	26	19	5,760	150
Reformed Presbyterian Theological Seminary	ACCRED	I	W	PA	RFPRES	1,441	1,450	2	3	12	73	103	57	9,540	0
Reformed Theological Seminary	ACCRED	I	W	MS	INTER	17,014	17,586	51	35	51	292	1,177	600	13,780	160
Regent College	ACCRED	I	W	BC	INTER	7,997	9,183	13	13	22	136	508	269	16,066	828
Regent University School of Divinity	ACCRED	U	N	VA	NONDEN	5,586	5,732	0	19	20	152	817	445	12,360	885
Regis College	ACCRED	I	W	ON	RC	2,500	2,500	6	14	23	83	217	109	5,185	1,306
Sacred Heart Major Seminary	ACCRED	I	W	MI	RC	4,070	4,070	0	22	30	145	140	84	21,970	100
Sacred Heart School of Theology	ACCRED	I	V	WI	RC	5,813	6,712	7	10	14	105	144	127	14,100	0
Saint Francis Seminary	ACCRED	I	n/a	WI	n/a	0	0	0	0	0	0	0	0	0	0
Saint Mary Seminary and Graduate School of Theology	ACCRED	I	W	OH	RC	2,305	2,305	1	11	16	77	123	73	9,825	450
Saint Meinrad School of Theology	ACCRED	C	W	IN	RC	5,272	6,689	32	21	24	176	233	178	17,710	985
Saint Paul School of Theology	ACCRED	I	W	MO	UMC	7,993	8,686	31	17	26	117	272	170	14,700	950
Saint Paul Seminary School of Divinity	ACCRED	U	W	MN	RC	5,436	5,639	16	12	15	108	124	102	17,145	54
Saint Vincent Seminary	ACCRED	C	W	PA	RC	2,047	2,423	8	8	11	108	69	53	16,850	874
Samuel DeWitt Proctor School of Theology	ACCRED	C	B	VA	BAPT	2,166	2,166	0	14	22	117	398	367	7,250	650
San Francisco Theological Seminary	ACCRED	I	W	CA	PCUSA	7,790	9,728	50	13	13	0	372	195	10,200	200
Seabury-Western Theological Seminary	ACCRED	I	W	IL	EPISC	2,214	2,214	9	2	5	507	38	9	0	0
Seattle University School of Theology and Ministry	ACCRED	U	W	WA	RC	5,373	5,373	6	15	22	76	253	132	10,044	95
Seminary of the Immaculate Conception	ACCRED	I	W	NY	RC	4,024	4,026	0	6	10	62	128	82	12,000	300
Seminary of the Southwest	ACCRED	I	W	TX	EPISC	6,499	6,742	19	11	15	117	123	95	13,152	75
Seventh-day Adventist Theological Seminary	ACCRED	U	W	MI	SDADV	9,332	10,530	0	36	46	193	899	551	6,404	677
Shaw University Divinity School	ACCRED	I	B	NC	GBAPTNC	1,536	1,536	0	7	10	17	165	150	8,820	1,940
Shepherd University School of Theology	ASSOC	U	n/a	CA	n/a	0	0	0	1	1	0	0	0	0	0

Table 1.2 Significant Institutional Characteristics of Each Member School, 2010-2011

Name	Status	IUC	Race	Prov./ State	Denom	Expenditures		LT Invest	Faculty		Library Volumes (000)	Enrollment		MDiv	
						E&G	Total		FT	FTE		HC	FTE	Tuition	Fees
						\$thousands		\$millions							
Sioux Falls Seminary	ACCRED	I	W	SD	NABAPC	3,425	4,182	2	9	14	60	138	72	14,690	35
Southeastern Baptist Theological Seminary	ACCRED	I	W	NC	SBC	18,063	21,756	23	53	82	215	1,792	1,373	4,152	320
Southern Baptist Theological Seminary	ACCRED	I	W	KY	SBC	25,729	32,205	81	61	75	491	2,525	1,365	6,131	410
Southwestern Baptist Theological Seminary	ACCRED	I	N	TX	SBC	32,904	38,809	116	109	143	561	2,490	1,442	5,612	714
SS. Cyril & Methodius Seminary	ACCRED	C	W	MI	RC	2,089	2,357	1	6	7	89	40	34	14,314	1,500
St. Andrew's College	ACCRED	I	W	SK	UCCAN	1,406	1,406	4	4	5	44	41	41	6,000	150
St. Augustine's Seminary of Toronto	ACCRED	I	W	ON	RC	3,885	4,346	11	10	18	40	188	87	5,185	730
St. Bernard's School of Theology and Ministry	ACCRED	I	W	NY	RC	1,259	1,259	2	4	7	68	113	59	12,192	60
St. Charles Borromeo Seminary	ACCRED	I	W	PA	RC	3,659	3,941	6	11	19	141	105	74	18,888	1,140
St. John Vianney Theological Seminary	ACCRED	I	W	CO	RC	6,292	6,292	0	18	20	166	129	129	15,200	500
St. John's Seminary (CA)	ACCRED	I	H	CA	RC	6,647	6,874	54	24	27	58	89	77	14,000	5,202
St. John's Seminary (MA)	ACCRED	C	W	MA	RC	5,711	5,711	41	10	19	173	118	85	13,750	0
St. John's University School of Theology – Seminary	ACCRED	C	W	MN	RC	3,159	3,416	16	4	13	466	104	67	0	0
St. Joseph's Seminary	ACCRED	I	W	NY	RC	5,738	7,414	19	7	17	105	118	74	7,100	5,500
St. Mark's College	ASSOC	I	W	BC	RC	735	735	2	0	6	34	33	0	0	0
St. Mary's Seminary and University	ACCRED	I	W	MD	RC	5,956	6,431	62	11	17	142	230	107	15,216	40
St. Patrick's Seminary and University	ACCRED	I	M	CA	RC	4,716	5,043	21	14	17	128	106	106	14,649	0
St. Paul University Faculty of Theology	ASSOC	U	N	ON	RC	15,560	18,469	27	22	33	480	56	47	0	0
St. Peter's Seminary	ACCRED	I	N	ON	RC	2,128	2,315	3	9	14	72	29	20	5,156	0
St. Stephen's College	ASSOC	I	W	AB	UCCAN	933	957	1	1	23	103	336	66	0	0
St. Tikhon's Orthodox Theological Seminary	ACCRED	I	W	PA	OCA	1,053	1,053	1	4	8	51	101	74	0	0
St. Vincent de Paul Regional Seminary	ACCRED	I	W	FL	RC	3,358	4,071	0	12	13	86	96	96	16,700	0
St. Vladimir's Orthodox Theological Seminary	ACCRED	I	W	NY	OCA	3,783	4,539	10	6	9	141	60	55	10,500	300
Starr King School for the Ministry	ACCRED	I	W	CA	UUA	2,408	2,408	6	5	14	0	73	0	16,745	0
Talbot School of Theology	ACCRED	U	W	CA	INTER	23,474	28,592	0	63	85	330	1,216	592	14,944	0
Taylor College and Seminary	ACCRED	C	W	AB	NABAPC	2,454	2,657	4	5	8	56	63	35	6,600	75
Toronto School of Theology	ACCRED	I	W	ON	INTER	1,099	1,103	2	1	1	0	0	0	0	0
Trinity College Faculty of Divinity	ACCRED	C	N	ON	ANGL	2,233	2,233	0	3	12	79	134	72	5,593	1,435
Trinity Episcopal School for Ministry	ACCRED	I	W	PA	EPISC	4,227	4,456	14	11	13	84	118	84	9,750	240
Trinity Evangelical Divinity School	ACCRED	C	W	IL	EFCA	15,961	16,344	12	38	54	231	1,355	931	14,200	180
Trinity Lutheran Seminary	ACCRED	I	W	OH	ELCA	5,969	6,350	24	16	21	142	155	127	13,020	710
Turner School of Theology of Amridge University	ASSOC	U	W	AL	CHUCHR	1,725	1,725	0	18	19	30	98	74	10,584	1,200
Tyndale University College & Seminary	ACCRED	C	W	ON	INTER	13,904	14,663	0	20	34	115	626	299	8,910	891
Union Presbyterian Seminary	ACCRED	I	W	VA	PCUSA	15,097	15,956	118	22	28	316	273	215	12,320	200
Union Theological Seminary	ACCRED	I	W	NY	INTER	15,483	18,869	82	17	28	643	255	234	21,890	2,450
United Theological Seminary	ACCRED	I	W	OH	UMC	5,286	5,337	4	9	14	148	360	212	13,244	107
United Theological Seminary of the Twin Cities	ACCRED	I	W	MN	UCC	3,894	3,970	11	8	15	94	172	94	13,410	355
University of Chicago Divinity School	ACCRED	U	W	IL	NONDEN	15,410	15,410	0	34	34	9,815	360	360	24,480	2,739
University of Dubuque Theological Seminary	ACCRED	C	W	IA	PCUSA	3,421	3,550	78	16	21	188	179	112	9,900	450
University of Notre Dame Department of Theology	ACCRED	U	W	IN	RC	0	0	0	52	61	279	208	208	39,710	400
University of St. Mary of the Lake Mundelein Seminary	ACCRED	I	W	IL	RC	8,262	12,355	28	26	31	201	206	189	20,622	435
University of St. Michael's College	ACCRED	U	W	ON	RC	2,665	2,665	18	9	14	152	223	141	4,072	1,378
University of St. Thomas School of Theology	ACCRED	U	W	TX	RC	299	299	0	9	13	74	195	95	14,800	0
University of the South School of Theology	ACCRED	C	W	TN	EPISC	8,269	8,893	49	10	12	159	126	96	18,474	592
University of Winnipeg Faculty of Theology	ACCRED	C	N	MB	INTER	616	616	0	5	5	674	148	148	3,420	30
Urshan Graduate School of Theology	ACCRED	I	W	MO	UPENTCI	958	958	0	4	6	52	47	34	6,960	430
Vancouver School of Theology	ACCRED	I	W	BC	INTER	4,149	4,311	3	7	10	93	131	74	7,200	619
Vanderbilt University Divinity School	ACCRED	U	W	TN	n/a	14,907	14,930	141	35	36	241	248	244	21,000	2,397
Virginia Theological Seminary	ACCRED	I	W	VA	EPISC	18,146	19,432	126	15	19	207	241	171	11,000	250
Wake Forest University Divinity School	ACCRED	U	W	NC	INTER	3,002	3,002	9	11	15	22	95	95	16,686	388

Table 1.2 Significant Institutional Characteristics of Each Member School, 2010-2011

Name	Status	IUC	Race	Prov./ State	Denom	Expenditures		LT Invest	Faculty		Library Volumes (000)	Enrollment		MDiv	
						E&G	Total		FT	FTE		HC	FTE	Tuition	Fees
						\$thousands		\$millions							
Wartburg Theological Seminary	ACCRED	I	W	IA	ELCA	4,987	5,690	18	8	14	95	180	144	13,000	505
Washington Baptist Theological Seminary of Washington Baptist University	CAND	C	M	VA	BAPT	2,320	2,320	0	1	7	30	147	5	3,720	580
Washington Theological Union	ACCRED	I	W	DC	RC	3,616	3,861	4	14	19	111	199	81	16,000	300
Waterloo Lutheran Seminary	ACCRED	I	N	ON	ELCC	1,489	1,489	6	7	10	866	108	3	5,388	526
Wesley Biblical Seminary	ACCRED	I	W	MS	INTER	2,568	2,669	1	7	8	53	137	69	8,000	320
Wesley Theological Seminary	ACCRED	I	N	DC	UMC	12,904	13,723	38	23	33	191	689	410	14,640	500
Western Seminary	ACCRED	I	W	OR	CBAPTAA	5,339	5,387	4	24	29	56	679	375	12,750	0
Western Theological Seminary	ACCRED	I	W	MI	RFCHAM	7,769	8,781	34	13	16	121	238	164	11,680	90
Westminster Theological Seminary	ACCRED	I	W	PA	INTER	8,893	9,592	7	19	29	144	604	400	9,960	60
Westminster Theological Seminary in California	ACCRED	I	W	CA	NONDEN	4,095	5,640	5	9	11	58	155	136	13,533	120
Winebrenner Theological Seminary	ACCRED	I	W	OH	COGGC	1,692	1,692	1	6	9	47	82	54	12,780	345
World Mission University	ASSOC	I	A	CA	INTER	1,602	1,820	0	6	10	59	132	119	6,400	100
Wycliffe College	ACCRED	I	W	ON	ANGL	3,342	3,542	15	5	10	0	267	165	5,185	1,340
Yale University Divinity School	ACCRED	U	W	CT	INTER	24,563	24,862	232	42	42	513	404	385	20,200	1,956

Table 1.3 Summary of Selected Institutional Characteristics, 2010-2011

Characteristic	United States	Canada	Total	% of Total
Structure				
Independent	149	23	172	66
University-Affiliated	41	5	46	18
College-Affiliated	32	11	43	16
	222	39	261	100

Primary Racial/Ethnic Composition				
Asian or Pacific Islander	3	1	4	2
Black Non-Hispanic	9	0	9	3
Hispanic	3	0	3	1
American Indian, Alaskan Native or Inuit	0	0	0	0
Visa or Nonresident Alien	5	0	5	2
White Non-Hispanic	179	30	209	80
Multiracial	10	0	10	4
Not Available	10	8	18	7
Not Reported	3	0	3	1
	222	39	261	100

Denomination				
Protestant	125	21	146	56
Non/Inter/Multidenominational	44	11	55	21
Roman Catholic	44	7	51	20
Orthodox	3	0	3	1
Catholic, Eastern Rite Traditions	1	0	1	0
Not Reported	5	0	5	2
	222	39	261	100

Independent Schools are freestanding higher education institutions. While these schools may have consortial relationships with colleges or universities, they are not controlled by or subsumed within the formal governance structure of a college or university

University-Affiliated Schools are integral parts of larger teaching or research universities with multiple professional schools/graduate programs, typically offering research doctorates in more than one area.

College-Affiliated Schools are integrally related to four-year colleges or teaching universities that have limited additional graduate or professional programs.

Primary Racial/Ethnic Composition identifies the primary racial/ethnic composition of the student bodies as reported by each institution.

Denomination indicates each institution's religious affiliation. Protestant Denominational schools are affiliated with a single or primary Protestant denomination. Inter/nondenominational includes schools with multiple or no denominational affiliation. Roman Catholic schools are diocesan, university departments of theology, and religious order (including union) seminaries in the United States and Canada. Orthodox schools represent Greek Orthodox Archdiocese of America and Orthodox Church in America.

**Table 1.4-A Distribution of Schools by Total Head Count Enrollment
All Member Schools**

Enrollment size	2000		2005		2009		2010	
	N	%	N	%	N	%	N	%
< 75	33	13.6	28	11.2	33	13.2	44	16.9
75 - 150	66	27.2	66	26.3	74	29.6	75	28.7
151 - 300	76	31.3	80	31.9	80	32.0	77	29.5
301 - 500	32	13.2	43	17.1	29	11.6	30	11.5
501 - 1000	23	9.5	21	8.4	19	7.6	18	6.9
> 1000	10	4.1	12	4.8	13	5.2	13	5.0
Not Reporting	3	1.2	1	.4	2	.8	4	1.5
Total	243	100.0	251	100.0	250	100.0	261	100.0

**Table 1.4-B Distribution of Schools by Total Head Count Enrollment
United States**

Enrollment size	2000		2005		2009		2010	
	N	%	N	%	N	%	N	%
< 75	20	9.8	21	9.8	23	10.7	30	13.5
75 - 150	54	26.3	57	26.5	64	29.9	65	29.3
151 - 300	69	33.7	68	31.6	69	32.2	66	29.7
301 - 500	29	14.1	38	17.7	27	12.6	29	13.1
501 - 1000	21	10.2	19	8.8	17	7.9	16	7.2
> 1000	10	4.9	12	5.6	13	6.1	13	5.9
Not Reporting	2	1.0	0	-	1	.5	3	1.4
Total	205	100.0	215	100.0	214	100.0	222	100.0

**Table 1.4-C Distribution of Schools by Total Head Count Enrollment
Canada**

Enrollment size	2000		2005		2009		2010	
	N	%	N	%	N	%	N	%
< 75	13	34.2	7	19.4	10	27.8	14	35.9
75 - 150	12	31.6	9	25.0	10	27.8	10	25.6
151 - 300	7	18.4	12	33.3	11	30.6	11	28.2
301 - 500	3	7.9	5	13.9	2	5.6	1	2.6
501 - 1000	2	5.3	2	5.6	2	5.6	2	5.1
> 1000	0	-	0	-	0	-	0	-
Not Reporting	1	2.6	1	2.8	1	2.8	1	2.6
Total	38	100.0	36	100.0	36	100.0	39	100.0

**Table 1.5-A Distribution of Schools by Full-Time Equivalent Enrollment
All Member Schools**

Enrollment size	2000		2005		2009		2010	
	N	%	N	%	N	%	N	%
< 75	67	27.6	68	27.1	72	28.8	82	31.4
75 - 150	80	32.9	71	28.3	83	33.2	84	32.2
151 - 300	55	22.6	69	27.5	54	21.6	50	19.2
301 - 500	21	8.6	21	8.4	21	8.4	20	7.7
501 - 1000	13	5.3	12	4.8	12	4.8	11	4.2
> 1000	4	1.6	7	2.8	6	2.4	7	2.7
Not Reporting	3	1.2	3	1.2	2	.8	7	2.7
Total	243	100.0	251	100.0	250	100.0	261	100.0

**Table 1.5-B Distribution of Schools by Full-Time Equivalent Enrollment
United States**

Enrollment size	2000		2005		2009		2010	
	N	%	N	%	N	%	N	%
< 75	47	22.9	53	24.7	54	25.2	60	27.0
75 - 150	67	32.7	57	26.5	68	31.8	72	32.4
151 - 300	52	25.4	66	30.7	53	24.8	47	21.2
301 - 500	20	9.8	18	8.4	20	9.3	20	9.0
501 - 1000	13	6.3	12	5.6	12	5.6	11	5.0
> 1000	4	2.0	7	3.3	6	2.8	7	3.2
Not Reporting	2	1.0	2	.9	1	.5	5	2.3
Total	205	100.0	215	100.0	214	100.0	222	100.0

**Table 1.5-C Distribution of Schools by Full-Time Equivalent Enrollment
Canada**

Enrollment size	2000		2005		2009		2010	
	N	%	N	%	N	%	N	%
< 75	20	52.6	15	41.7	18	50.0	22	56.4
75 - 150	13	34.2	14	38.9	15	41.7	12	30.8
151 - 300	3	7.9	3	8.3	1	2.8	3	7.7
301 - 500	1	2.6	3	8.3	1	2.8	0	-
501 - 1000	0	-	0	-	0	-	0	-
> 1000	0	-	0	-	0	-	0	-
Not Reporting	1	2.6	1	2.8	1	2.8	2	5.1
Total	38	100.0	36	100.0	36	100.0	39	100.0

**Table 1.6-A Number of Accredited Schools Offering Approved Degrees by Category
All Member Schools**

Degree Category	2009-2010	2010-2011
Basic Programs Oriented Toward Ministerial Leadership, Master of Divinity Program	228	231
Basic Programs Oriented Toward Ministerial Leadership	154	156
Basic Programs Oriented Toward General Theological Studies	204	207
Advanced Programs Oriented Toward Ministerial Leadership	140	141
Advanced Programs Primarily Oriented Toward Theological Research and Teaching	89	89

**Table 1.6-B Number of Accredited Schools Offering Approved Degrees by Category
United States**

Degree Category	2009-2010	2010-2011
Basic Programs Oriented Toward Ministerial Leadership, Master of Divinity Program	195	198
Basic Programs Oriented Toward Ministerial Leadership	137	139
Basic Programs Oriented Toward General Theological Studies	174	177
Advanced Programs Oriented Toward Ministerial Leadership	125	126
Advanced Programs Primarily Oriented Toward Theological Research and Teaching	70	70

**Table 1.6-C Number of Accredited Schools Offering Approved Degrees by Category
Canada**

Degree Category	2009-2010	2010-2011
Basic Programs Oriented Toward Ministerial Leadership, Master of Divinity Program	33	33
Basic Programs Oriented Toward Ministerial Leadership	17	17
Basic Programs Oriented Toward General Theological Studies	30	30
Advanced Programs Oriented Toward Ministerial Leadership	15	15
Advanced Programs Primarily Oriented Toward Theological Research and Teaching	19	19

Graph 1A Distribution of Students at All Member Schools by Head Count Enrollment

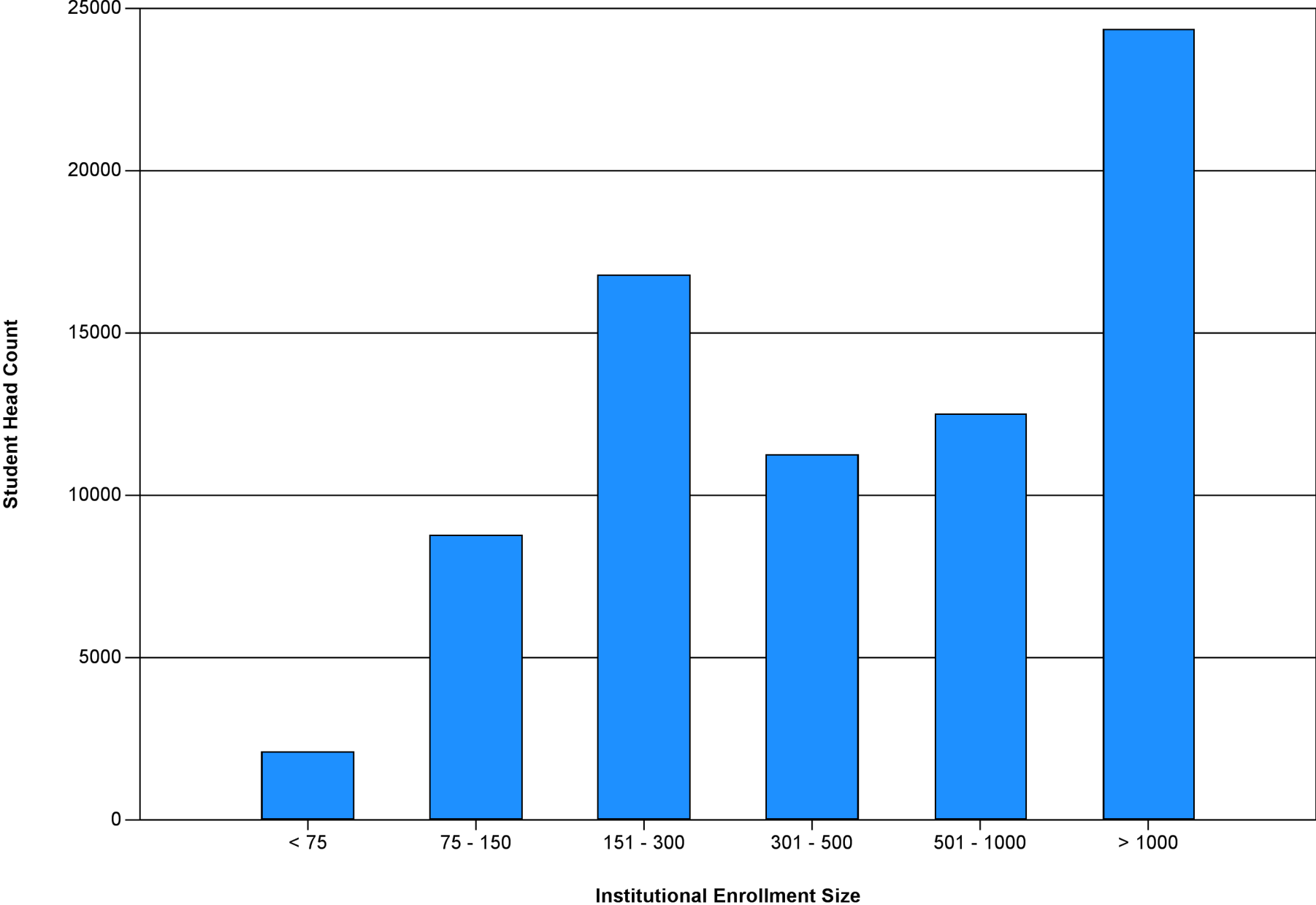

Graph 1B Distribution of Students at All Member Schools by Full-Time Equivalent Enrollment

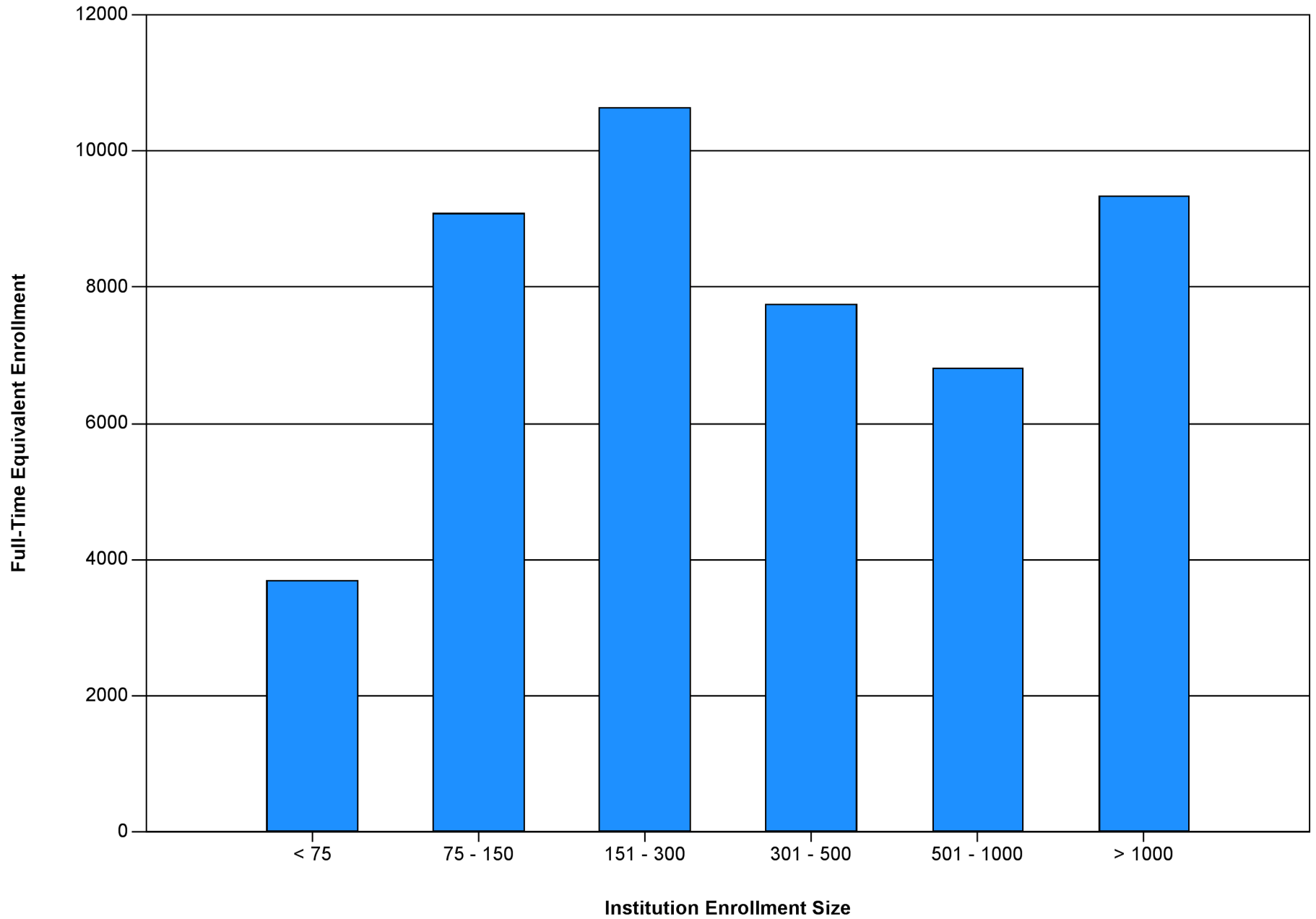

Table 2.1-A Applications, Acceptances, and Enrollees

All Schools

Category	Basic Ministerial Leadership MDiv	Basic Ministerial Leadership Non-MDiv	General Theological Studies	Advanced Ministerial Leadership	Advanced Theological Research
Applications					
2009	14,531	4,780	5,703	2,377	3,852
2010	14,769	5,165	5,772	2,914	3,807
Acceptances					
2009	11,539	3,782	4,358	1,867	1,879
% of applications	79.4	79.1	76.4	78.5	48.8
2010	11,617	3,908	4,407	2,237	1,899
% of applications	78.7	75.7	76.4	76.8	49.9
Enrollees					
2009	8,383	2,863	2,835	1,488	1,201
% of acceptances	72.6	75.7	65.1	79.7	63.9
2010	8,409	3,036	2,937	1,843	1,183
% of acceptances	72.4	77.7	66.6	82.4	62.3

Table 2.1-B Applications, Acceptances, and Enrollees

United States

Category	Basic Ministerial Leadership MDiv	Basic Ministerial Leadership Non-MDiv	General Theological Studies	Advanced Ministerial Leadership	Advanced Theological Research
Applications					
2009	13,865	4,583	5,214	2,286	3,570
2010	14,090	4,859	5,161	2,802	3,532
Acceptances					
2009	10,996	3,621	3,943	1,798	1,677
% of applications	79.3	79.0	75.6	78.7	47.0
2010	11,088	3,658	3,911	2,153	1,719
% of applications	78.7	75.3	75.8	76.8	48.7
Enrollees					
2009	7,997	2,741	2,532	1,428	1,077
% of acceptances	72.7	75.7	64.2	79.4	64.2
2010	8,043	2,846	2,590	1,776	1,087
% of acceptances	72.5	77.8	66.2	82.5	63.2

Table 2.1-C Applications, Acceptances, and Enrollees

Canada

Category	Basic Ministerial Leadership MDiv	Basic Ministerial Leadership Non-MDiv	General Theological Studies	Advanced Ministerial Leadership	Advanced Theological Research
Applications					
2009	666	197	489	91	282
2010	679	306	611	112	275
Acceptances					
2009	543	161	415	69	202
% of applications	81.5	81.7	84.9	75.8	71.6
2010	529	250	496	84	180
% of applications	77.9	81.7	81.2	75.0	65.5
Enrollees					
2009	386	122	303	60	124
% of acceptances	71.1	75.8	73.0	87.0	61.4
2010	366	190	347	67	96
% of acceptances	69.2	76.0	70.0	79.8	53.3

Table 2.2-A Head Count Enrollment - All Member Schools

Year	Schools Reporting	MDiv		Ministerial Non-MDiv		General Theological		Advanced Ministerial		Advanced Research		Total Degrees		Other		Total Enrollment	
		N	%	N	%	N	%	N	%	N	%	N	%	N	%	N	%
2006	251	34,935		11,030		9,843		9,460		5,939		71,207		9,181		80,388	
2007	248	34,117	(2.3)	11,031		9,598	(2.5)	9,411	(.5)	5,937		70,094	(1.6)	9,199	.2	79,293	(1.4)
2008	248	33,290	(2.4)	11,063	.3	9,226	(3.9)	9,539	1.4	5,935		69,053	(1.5)	7,649	(16.8)	76,702	(3.3)
2009	248	32,829	(1.4)	11,104	.4	9,049	(1.9)	9,468	(.7)	5,883	(.9)	68,333	(1)	7,098	(7.2)	75,431	(1.7)
2010	257	32,780	(.1)	11,225	1.1	9,264	2.4	9,455	(.1)	5,944	1	68,668	.5	7,230	1.9	75,898	.6

Table 2.2-B Head Count Enrollment - United States

Year	Schools Reporting	MDiv		Ministerial Non-MDiv		General Theological		Advanced Ministerial		Advanced Research		Total Degrees		Other		Total Enrollment	
		N	%	N	%	N	%	N	%	N	%	N	%	N	%	N	%
2006	216	32,951		10,173		8,714		9,276		5,417		66,531		7,474		74,005	
2007	214	32,286	(2)	10,222	.5	8,483	(2.7)	9,224	(.6)	5,463	.8	65,678	(1.3)	7,722	3.3	73,400	(.8)
2008	213	31,473	(2.5)	10,390	1.6	8,114	(4.3)	9,324	1.1	5,456	(.1)	64,757	(1.4)	6,131	(20.6)	70,888	(3.4)
2009	213	31,096	(1.2)	10,396	.1	7,971	(1.8)	9,215	(1.2)	5,356	(1.8)	64,034	(1.1)	5,678	(7.4)	69,712	(1.7)
2010	219	31,123	.1	10,695	2.9	8,091	1.5	9,179	(.4)	5,402	.9	64,490	.7	5,942	4.6	70,432	1

Table 2.2-C Head Count Enrollment - Canada

Year	Schools Reporting	MDiv		Ministerial Non-MDiv		General Theological		Advanced Ministerial		Advanced Research		Total Degrees		Other		Total Enrollment	
		N	%	N	%	N	%	N	%	N	%	N	%	N	%	N	%
2006	35	1,984		857		1,129		184		522		4,676		1,707		6,383	
2007	34	1,831	(7.7)	809	(5.6)	1,115	(1.2)	187	1.6	474	(9.2)	4,416	(5.6)	1,477	(13.5)	5,893	(7.7)
2008	35	1,817	(.8)	673	(16.8)	1,112	(.3)	215	15	479	1.1	4,296	(2.7)	1,518	2.8	5,814	(1.3)
2009	35	1,733	(4.6)	708	5.2	1,078	(3.1)	253	17.7	527	10	4,299	.1	1,420	(6.5)	5,719	(1.6)
2010	38	1,657	(4.4)	530	(25.1)	1,173	8.8	276	9.1	542	2.8	4,178	(2.8)	1,288	(9.3)	5,466	(4.4)

Tables 2.2 through 2.7 report the fall head count and full time equivalent enrollments over a five-year period. The tables also indicate the percentage of increase or decrease in the program area's enrollment from the previous year.

Table 2.3-A Full-Time Equivalent Enrollment - All Member Schools

Year	Schools Reporting	MDiv		Ministerial Non-MDiv		General Theological		Advanced Ministerial		Advanced Research		Total Degrees		Other		Total Enrollment	
		N	%	N	%	N	%	N	%	N	%	N	%	N	%	N	%
2006	249	25,980		6,342		5,662		3,348		5,142		46,474		3,761		50,235	
2007	246	25,722	(1)	6,407	1	5,594	(1.2)	3,356	.2	5,176	.7	46,255	(.5)	3,677	(2.2)	49,932	(.6)
2008	247	24,199	(5.9)	6,271	(2.1)	5,434	(2.9)	3,417	1.8	5,242	1.3	44,563	(3.7)	2,810	(23.6)	47,373	(5.1)
2009	248	24,455	1.1	6,373	1.6	5,382	(1)	3,416		5,192	(1)	44,818	.6	2,874	2.3	47,692	.7
2010	254	24,152	(1.2)	6,351	(.3)	5,415	.6	3,423	.2	5,199	.1	44,540	(.6)	2,895	.7	47,435	(.5)

Table 2.3-B Full-Time Equivalent Enrollment - United States

Year	Schools Reporting	MDiv		Ministerial Non-MDiv		General Theological		Advanced Ministerial		Advanced Research		Total Degrees		Other		Total Enrollment	
		N	%	N	%	N	%	N	%	N	%	N	%	N	%	N	%
2006	215	24,654		6,026		5,122		3,289		4,737		43,828		3,209		47,037	
2007	213	24,486	(.7)	6,110	1.4	5,038	(1.6)	3,295	.2	4,783	1	43,712	(.3)	3,156	(1.7)	46,868	(.4)
2008	212	22,950	(6.3)	5,930	(2.9)	4,875	(3.2)	3,345	1.5	4,846	1.3	41,946	(4)	2,347	(25.6)	44,293	(5.5)
2009	213	23,234	1.2	6,053	2.1	4,851	(.5)	3,332	(.4)	4,759	(1.8)	42,229	.7	2,440	4	44,669	.8
2010	217	23,025	(.9)	6,113	1	4,846	(.1)	3,331		4,742	(.4)	42,057	(.4)	2,442	.1	44,499	(.4)

Table 2.3-C Full-Time Equivalent Enrollment - Canada

Year	Schools Reporting	MDiv		Ministerial Non-MDiv		General Theological		Advanced Ministerial		Advanced Research		Total Degrees		Other		Total Enrollment	
		N	%	N	%	N	%	N	%	N	%	N	%	N	%	N	%
2006	34	1,326		316		539		59		405		2,645		551		3,196	
2007	33	1,236	(6.8)	297	(6)	555	3	60	1.7	392	(3.2)	2,540	(4)	520	(5.6)	3,060	(4.3)
2008	35	1,248	1	341	14.8	558	.5	71	18.3	395	.8	2,613	2.9	463	(11)	3,076	.5
2009	35	1,221	(2.2)	319	(6.5)	530	(5)	84	18.3	432	9.4	2,586	(1)	433	(6.5)	3,019	(1.9)
2010	37	1,126	(7.8)	237	(25.7)	568	7.2	92	9.5	456	5.6	2,479	(4.1)	452	4.4	2,931	(2.9)

Tables 2.2 through 2.7 report the fall head count and full time equivalent enrollments over a five-year period. The tables also indicate the percentage of increase or decrease in the program area's enrollment from the previous year.

Table 2.4-A Head Count Enrollment - All Protestant and Inter/Nondenominational Schools - All Member Schools

Year	Schools Reporting	MDiv		Ministerial Non-MDiv		General Theological		Advanced Ministerial		Advanced Research		Total Degrees		Other		Total Enrollment	
		N	%	N	%	N	%	N	%	N	%	N	%	N	%	N	%
2006	191	31,762		9,599		8,042		9,156		5,206		63,765		7,340		71,105	
2007	191	31,008	(2.4)	9,608	.1	7,911	(1.6)	9,110	(.5)	5,244	.7	62,881	(1.4)	7,518	2.4	70,399	(1)
2008	192	30,285	(2.3)	9,707	1	7,625	(3.6)	9,255	1.6	5,251	.1	62,123	(1.2)	5,948	(20.9)	68,071	(3.3)
2009	192	29,781	(1.7)	9,746	.4	7,343	(3.7)	9,173	(.9)	5,198	(1)	61,241	(1.4)	5,596	(5.9)	66,837	(1.8)
2010	196	29,523	(.9)	9,862	1.2	7,540	2.7	9,114	(.6)	5,238	.8	61,277	.1	5,949	6.3	67,226	.6

Table 2.4-B Head Count Enrollment - All Protestant and Inter/Nondenominational Schools - United States

Year	Schools Reporting	MDiv		Ministerial Non-MDiv		General Theological		Advanced Ministerial		Advanced Research		Total Degrees		Other		Total Enrollment	
		N	%	N	%	N	%	N	%	N	%	N	%	N	%	N	%
2006	162	30,008		8,974		7,014		8,982		4,851		59,829		6,021		65,850	
2007	162	29,382	(2.1)	9,012	.4	6,895	(1.7)	8,935	(.5)	4,930	1.6	59,154	(1.1)	6,343	5.3	65,497	(.5)
2008	162	28,658	(2.5)	9,173	1.8	6,609	(4.1)	9,054	1.3	4,916	(.3)	58,410	(1.3)	4,746	(25.2)	63,156	(3.6)
2009	162	28,216	(1.5)	9,165	(.1)	6,369	(3.6)	8,937	(1.3)	4,831	(1.7)	57,518	(1.5)	4,459	(6)	61,977	(1.9)
2010	165	28,010	(.7)	9,488	3.5	6,480	1.7	8,870	(.7)	4,882	1.1	57,730	.4	4,832	8.4	62,562	.9

Table 2.4-C Head Count Enrollment - All Protestant and Inter/Nondenominational Schools - Canada

Year	Schools Reporting	MDiv		Ministerial Non-MDiv		General Theological		Advanced Ministerial		Advanced Research		Total Degrees		Other		Total Enrollment	
		N	%	N	%	N	%	N	%	N	%	N	%	N	%	N	%
2006	29	1,754		625		1,028		174		355		3,936		1,319		5,255	
2007	29	1,626	(7.3)	596	(4.6)	1,016	(1.2)	175	.6	314	(11.5)	3,727	(5.3)	1,175	(10.9)	4,902	(6.7)
2008	30	1,627	.1	534	(10.4)	1,016		201	14.9	335	6.7	3,713	(.4)	1,202	2.3	4,915	.3
2009	30	1,565	(3.8)	581	8.8	974	(4.1)	236	17.4	367	9.6	3,723	.3	1,137	(5.4)	4,860	(1.1)
2010	31	1,513	(3.3)	374	(35.6)	1,060	8.8	244	3.4	356	(3)	3,547	(4.7)	1,117	(1.8)	4,664	(4)

Tables 2.2 through 2.7 report the fall head count and full time equivalent enrollments over a five-year period. The tables also indicate the percentage of increase or decrease in the program area's enrollment from the previous year.

Table 2.5-A Full-Time Equivalent Enrollment - All Protestant and Inter/Nondenominational Schools - All Member Schools

Year	Schools Reporting	MDiv		Ministerial Non-MDiv		General Theological		Advanced Ministerial		Advanced Research		Total Degrees		Other		Total Enrollment	
		N	%	N	%	N	%	N	%	N	%	N	%	N	%	N	%
2006	189	23,258		5,633		4,592		3,248		4,476		41,207		2,755		43,962	
2007	189	22,875	(1.6)	5,624	(.2)	4,524	(1.5)	3,257	.3	4,511	.8	40,791	(1)	2,739	(.6)	43,530	(1)
2008	192	21,417	(6.4)	5,484	(2.5)	4,319	(4.5)	3,322	2	4,588	1.7	39,130	(4.1)	1,880	(31.4)	41,010	(5.8)
2009	192	21,704	1.3	5,617	2.4	4,224	(2.2)	3,318	(.1)	4,536	(1.1)	39,399	.7	2,067	9.9	41,466	1.1
2010	194	21,245	(2.1)	5,636	.3	4,292	1.6	3,310	(.2)	4,522	(.3)	39,005	(1)	2,192	6	41,197	(.6)

Table 2.5-B Full-Time Equivalent Enrollment - All Protestant and Inter/Nondenominational Schools - United States

Year	Schools Reporting	MDiv		Ministerial Non-MDiv		General Theological		Advanced Ministerial		Advanced Research		Total Degrees		Other		Total Enrollment	
		N	%	N	%	N	%	N	%	N	%	N	%	N	%	N	%
2006	161	22,094		5,385		4,090		3,191		4,209		38,969		2,299		41,268	
2007	161	21,792	(1.4)	5,389	.1	4,006	(2.1)	3,200	.3	4,252	1	38,639	(.8)	2,325	1.1	40,964	(.7)
2008	162	20,317	(6.8)	5,190	(3.7)	3,802	(5.1)	3,255	1.7	4,315	1.5	36,879	(4.6)	1,535	(34)	38,414	(6.2)
2009	162	20,607	1.4	5,343	2.9	3,736	(1.7)	3,239	(.5)	4,238	(1.8)	37,163	.8	1,718	11.9	38,881	1.2
2010	163	20,232	(1.8)	5,450	2	3,768	.9	3,228	(.3)	4,227	(.3)	36,905	(.7)	1,794	4.4	38,699	(.5)

Table 2.5-C Full-Time Equivalent Enrollment - All Protestant and Inter/Nondenominational Schools - Canada

Year	Schools Reporting	MDiv		Ministerial Non-MDiv		General Theological		Advanced Ministerial		Advanced Research		Total Degrees		Other		Total Enrollment	
		N	%	N	%	N	%	N	%	N	%	N	%	N	%	N	%
2006	28	1,163		248		502		56		267		2,236		456		2,692	
2007	28	1,082	(7)	235	(5.2)	518	3.2	56		258	(3.4)	2,149	(3.9)	413	(9.4)	2,562	(4.8)
2008	30	1,099	1.6	294	25.1	517	(.2)	67	19.6	272	5.4	2,249	4.7	344	(16.7)	2,593	1.2
2009	30	1,096	(.3)	273	(7.1)	488	(5.6)	78	16.4	297	9.2	2,232	(.8)	349	1.5	2,581	(.5)
2010	31	1,013	(7.6)	186	(31.9)	523	7.2	81	3.8	294	(1)	2,097	(6)	397	13.8	2,494	(3.4)

Tables 2.2 through 2.7 report the fall head count and full time equivalent enrollments over a five-year period. The tables also indicate the percentage of increase or decrease in the program area's enrollment from the previous year.

Table 2.6-A Head Count Enrollment - All Roman Catholic Schools - All Member Schools

Year	Schools Reporting	MDiv		Ministerial Non-MDiv		General Theological		Advanced Ministerial		Advanced Research		Total Degrees		Other		Total Enrollment	
		N	%	N	%	N	%	N	%	N	%	N	%	N	%	N	%
2006	52	2,728		1,376		1,567		280		519		6,470		1,767		8,237	
2007	49	2,663	(2.4)	1,335	(3)	1,460	(6.8)	277	(1.1)	467	(10)	6,202	(4.1)	1,613	(8.7)	7,815	(5.1)
2008	49	2,571	(3.5)	1,356	1.6	1,357	(7.1)	284	2.5	460	(1.5)	6,028	(2.8)	1,588	(1.5)	7,616	(2.5)
2009	49	2,617	1.8	1,358	.1	1,458	7.4	295	3.9	476	3.5	6,204	2.9	1,387	(12.7)	7,591	(.3)
2010	50	2,650	1.3	1,266	(6.8)	1,417	(2.8)	306	3.7	480	.8	6,119	(1.4)	1,150	(17.1)	7,269	(4.2)

Table 2.6-B Head Count Enrollment - All Roman Catholic Schools - United States

Year	Schools Reporting	MDiv		Ministerial Non-MDiv		General Theological		Advanced Ministerial		Advanced Research		Total Degrees		Other		Total Enrollment	
		N	%	N	%	N	%	N	%	N	%	N	%	N	%	N	%
2006	46	2,498		1,144		1,466		270		352		5,730		1,379		7,109	
2007	44	2,458	(1.6)	1,122	(1.9)	1,361	(7.2)	265	(1.9)	307	(12.8)	5,513	(3.8)	1,311	(4.9)	6,824	(4)
2008	44	2,381	(3.1)	1,217	8.5	1,261	(7.3)	270	1.9	316	2.9	5,445	(1.2)	1,272	(3)	6,717	(1.6)
2009	44	2,449	2.9	1,231	1.2	1,354	7.4	278	3	316		5,628	3.4	1,104	(13.2)	6,732	.2
2010	44	2,506	2.3	1,123	(8.8)	1,309	(3.3)	287	3.2	319	.9	5,544	(1.5)	979	(11.3)	6,523	(3.1)

Table 2.6-C Head Count Enrollment - All Roman Catholic Schools - Canada

Year	Schools Reporting	MDiv		Ministerial Non-MDiv		General Theological		Advanced Ministerial		Advanced Research		Total Degrees		Other		Total Enrollment	
		N	%	N	%	N	%	N	%	N	%	N	%	N	%	N	%
2006	6	230		232		101		10		167		740		388		1,128	
2007	5	205	(10.9)	213	(8.2)	99	(2)	12	20	160	(4.2)	689	(6.9)	302	(22.2)	991	(12.1)
2008	5	190	(7.3)	139	(34.7)	96	(3)	14	16.7	144	(10)	583	(15.4)	316	4.6	899	(9.3)
2009	5	168	(11.6)	127	(8.6)	104	8.3	17	21.4	160	11.1	576	(1.2)	283	(10.4)	859	(4.4)
2010	6	144	(14.3)	143	12.6	108	3.8	19	11.8	161	.6	575	(.2)	171	(39.6)	746	(13.2)

Tables 2.2 through 2.7 report the fall head count and full time equivalent enrollments over a five-year period. The tables also indicate the percentage of increase or decrease in the program area's enrollment from the previous year.

Table 2.7-A Full-Time Equivalent Enrollment - All Roman Catholic Schools - All Member Schools

Year	Schools Reporting	MDiv		Ministerial Non-MDiv		General Theological		Advanced Ministerial		Advanced Research		Total Degrees		Other		Total Enrollment	
		N	%	N	%	N	%	N	%	N	%	N	%	N	%	N	%
2006	52	2,309		685		862		92		453		4,401		972		5,373	
2007	49	2,437	5.5	753	9.9	877	1.7	91	(1.1)	438	(3.3)	4,596	4.4	913	(6.1)	5,509	2.5
2008	49	2,356	(3.3)	787	4.5	876	(.1)	94	3.3	434	(.9)	4,547	(1.1)	906	(.8)	5,453	(1)
2009	49	2,326	(1.3)	755	(4.1)	914	4.3	98	4.3	449	3.5	4,542	(.1)	724	(20.1)	5,266	(3.4)
2010	49	2,331	.2	636	(15.8)	857	(6.2)	101	3.1	452	.7	4,377	(3.6)	604	(16.6)	4,981	(5.4)

Table 2.7-B Full-Time Equivalent Enrollment - All Roman Catholic Schools - United States

Year	Schools Reporting	MDiv		Ministerial Non-MDiv		General Theological		Advanced Ministerial		Advanced Research		Total Degrees		Other		Total Enrollment	
		N	%	N	%	N	%	N	%	N	%	N	%	N	%	N	%
2006	46	2,146		617		824		89		315		3,991		877		4,868	
2007	44	2,283	6.4	692	12.2	840	1.9	87	(2.2)	304	(3.5)	4,206	5.4	805	(8.2)	5,011	2.9
2008	44	2,208	(3.3)	739	6.8	834	(.7)	90	3.4	311	2.3	4,182	(.6)	787	(2.2)	4,969	(.8)
2009	44	2,202	(.3)	709	(4.1)	872	4.6	92	2.2	314	1	4,189	.2	640	(18.7)	4,829	(2.8)
2010	44	2,217	.7	597	(15.8)	817	(6.3)	95	3.3	315	.3	4,041	(3.5)	549	(14.2)	4,590	(4.9)

Table 2.7-C Full-Time Equivalent Enrollment - All Roman Catholic Schools - Canada

Year	Schools Reporting	MDiv		Ministerial Non-MDiv		General Theological		Advanced Ministerial		Advanced Research		Total Degrees		Other		Total Enrollment	
		N	%	N	%	N	%	N	%	N	%	N	%	N	%	N	%
2006	6	162		67		37		3		138		407		95		502	
2007	5	153	(5.6)	61	(9)	37		4	33.3	133	(3.6)	388	(4.7)	107	12.6	495	(1.4)
2008	5	148	(3.3)	47	(23)	41	10.8	4		122	(8.3)	362	(6.7)	118	10.3	480	(3)
2009	5	124	(16.2)	46	(2.1)	42	2.4	5	25	134	9.8	351	(3)	84	(28.8)	435	(9.4)
2010	5	113	(8.9)	38	(17.4)	39	(7.1)	6	20	137	2.2	333	(5.1)	54	(35.7)	387	(11)

Tables 2.2 through 2.7 report the fall head count and full time equivalent enrollments over a five-year period. The tables also indicate the percentage of increase or decrease in the program area's enrollment from the previous year.

**Table 2.8-A Head Count Enrollment at Constant Set of Schools
Compared with Total Head Count Enrollment- All Member Schools**

Year	Same Set Enrollment			Total Enrollment			Same Set Enrollment as % of Total Enrollment
	N	Head Count	% Chng	N	Head Count	% Chng	
2006	245	79,974		253	80,388		99.5
2007	245	79,011	-1.2	251	79,293	-1.4	99.6
2008	245	76,197	-3.6	251	76,702	-3.3	99.3
2009	245	74,946	-1.6	250	75,431	-1.7	99.4
2010	245	74,326	-0.8	261	75,898	0.6	97.9

**Table 2.8-B Head Count Enrollment at Constant Set of Schools
Compared with Total Head Count Enrollment- United States**

Year	Same Set Enrollment			Total Enrollment			Same Set Enrollment as % of Total Enrollment
	N	Head Count	% Chng	N	Head Count	% Chng	
2006	211	73,686		217	74,005		99.6
2007	211	73,118	-0.8	216	73,400	-0.8	99.6
2008	211	70,774	-3.2	215	70,888	-3.4	99.8
2009	211	69,581	-1.7	214	69,712	-1.7	99.8
2010	211	69,301	-0.4	222	70,432	1.0	98.4

**Table 2.8-C Head Count Enrollment at Constant Set of Schools
Compared with Total Head Count Enrollment- Canada**

Year	Same Set Enrollment			Total Enrollment			Same Set Enrollment as % of Total Enrollment
	N	Head Count	% Chng	N	Head Count	% Chng	
2006	34	6,288		36	6,383		98.5
2007	34	5,893	-6.3	35	5,893	-7.7	100
2008	34	5,423	-8.0	36	5,814	-1.3	93.3
2009	34	5,365	-1.1	36	5,719	-1.6	93.8
2010	34	5,025	-6.3	39	5,466	-4.4	91.9

Table 2.8 compares head count enrollment at a constant set of schools that were members of the Association for all five years and reported enrollment for the same period.

**Table 2.9-A Relation between Full-Time Equivalent and Head Count
All Member Schools**

Year	N	Full-Time Equivalent	Head Count	Full-Time Equivalent as % of Head Count
2006	249	50,237	80,388	62.5%
2007	246	49,933	79,293	63.0%
2008	247	47,375	76,702	61.8%
2009	248	47,695	75,431	63.2%
2010	254	47,437	75,898	62.5%

**Table 2.9-B Relation between Full-Time Equivalent and Head Count
United States**

Year	N	Full-Time Equivalent	Head Count	Full-Time Equivalent as % of Head Count
2006	215	47,039	74,005	63.6%
2007	213	46,870	73,400	63.9%
2008	212	44,296	70,888	62.5%
2009	213	44,672	69,712	64.1%
2010	217	44,503	70,432	63.2%

**Table 2.9-C Relation between Full-Time Equivalent and Head Count
Canada**

Year	N	Full-Time Equivalent	Head Count	Full-Time Equivalent as % of Head Count
2006	34	3,198	6,383	50.1%
2007	33	3,063	5,893	52.0%
2008	35	3,079	5,814	53.0%
2009	35	3,023	5,719	52.9%
2010	37	2,934	5,466	53.7%

The difference between full-time equivalent and head count enrollments is a function of the proportion of students who are part-time.

**Table 2.10-A Head Count Enrollment by Degree Category and Program
All Member Schools**

Degree Program		2006	2007	2008	2009	2010
Basic Ministerial Leadership MDiv	MDiv	34,935	34,117	33,290	32,829	32,780
	SubTotal	34,935	34,117	33,290	32,829	32,780
Basic Ministerial Leadership Non-MDiv	MA in _____(Special)	8,107	8,103	8,165	8,073	8,448
	MPS/MAPS	853	902	1,011	1,050	975
	MRE/MCE/MA in RelEd/CE	1,866	1,835	1,688	1,738	1,561
	MCM/MSM	204	191	199	243	241
	SubTotal	11,030	11,031	11,063	11,104	11,225
General Theological Studies	MA/MAR/MTS/MARS/MATS	9,843	9,598	9,226	9,049	9,264
	SubTotal	9,843	9,598	9,226	9,049	9,264
Advanced Ministerial Leadership	DMin	9,151	9,066	9,183	9,077	9,046
	DEdMin/EdD	204	219	222	260	274
	DMA/DCM	9	8	21	23	33
	DMiss	96	118	113	108	102
	SubTotal	9,460	9,411	9,539	9,468	9,455
Advanced Theological Research	ThM/MTh/STM	2,137	2,074	2,011	1,920	1,909
	ThD/PhD	3,802	3,863	3,924	3,963	4,035
	SubTotal	5,939	5,937	5,935	5,883	5,944
Certificate and Diploma	Certificate	3,690	3,717	3,257	3,308	3,639
	SubTotal	3,690	3,717	3,257	3,308	3,639
Special Unclassified	Special/Unclassified	5,491	5,482	4,392	3,790	3,591
	SubTotal	5,491	5,482	4,392	3,790	3,591
	Total	80,388	79,293	76,702	75,431	75,898

**Table 2.10-B Head Count Enrollment by Degree Category and Program
United States**

Degree Program		2006	2007	2008	2009	2010
Basic Ministerial Leadership MDiv	MDiv	32,951	32,286	31,473	31,096	31,123
	SubTotal	32,951	32,286	31,473	31,096	31,123
Basic Ministerial Leadership Non-MDiv	MA in _____(Special)	7,488	7,585	7,670	7,636	8,092
	MPS/MAPS	826	811	952	990	926
	MRE/MCE/MA in RelEd/CE	1,681	1,658	1,571	1,535	1,448
	MCM/MSM	178	168	197	235	229
	SubTotal	10,173	10,222	10,390	10,396	10,695
General Theological Studies	MA/MAR/MTS/MARS/MATS	8,714	8,483	8,114	7,971	8,091
	SubTotal	8,714	8,483	8,114	7,971	8,091
Advanced Ministerial Leadership	DMin	8,967	8,879	8,968	8,824	8,770
	DEdMin/EdD	204	219	222	260	274
	DMiss	96	118	113	108	102
	DMA/DCM	9	8	21	23	33
	SubTotal	9,276	9,224	9,324	9,215	9,179
Advanced Theological Research	ThM/MTh/STM	1,898	1,908	1,839	1,737	1,730
	ThD/PhD	3,519	3,555	3,617	3,619	3,672
	SubTotal	5,417	5,463	5,456	5,356	5,402
Certificate and Diploma	Certificate	2,992	3,073	2,701	2,763	3,203
	SubTotal	2,992	3,073	2,701	2,763	3,203
Special Unclassified	Special/Unclassified	4,482	4,649	3,430	2,915	2,739
	SubTotal	4,482	4,649	3,430	2,915	2,739
	Total	74,005	73,400	70,888	69,712	70,432

**Table 2.10-C Head Count Enrollment by Degree Category and Program
Canada**

Degree Program		2006	2007	2008	2009	2010
Basic Ministerial Leadership MDiv	MDiv	1,984	1,831	1,817	1,733	1,657
	SubTotal	1,984	1,831	1,817	1,733	1,657
Basic Ministerial Leadership Non-MDiv	MRE/MCE/MA in RelEd/CE	185	177	117	203	113
	MA in _____(Special)	619	518	495	437	356
	MPS/MAPS	27	91	59	60	49
	MCM/MSM	26	23	2	8	12
	SubTotal	857	809	673	708	530
General Theological Studies	MA/MAR/MTS/MARS/MATS	1,129	1,115	1,112	1,078	1,173
	SubTotal	1,129	1,115	1,112	1,078	1,173
Advanced Ministerial Leadership	DMin	184	187	215	253	276
	SubTotal	184	187	215	253	276
Advanced Theological Research	ThM/MTh/STM	239	166	172	183	179
	ThD/PhD	283	308	307	344	363
	SubTotal	522	474	479	527	542
Certificate and Diploma	Certificate	698	644	556	545	436
	SubTotal	698	644	556	545	436
Special Unclassified	Special/Unclassified	1,009	833	962	875	852
	SubTotal	1,009	833	962	875	852
	Total	6,383	5,893	5,814	5,719	5,466

**Table 2.11-A Full-Time Equivalent Enrollment by Degree Category and Program
All Member Schools**

Degree Program		2006	2007	2008	2009	2010
Basic Ministerial Leadership MDiv	MDiv	25,980	25,722	24,199	24,456	24,152
	SubTotal	25,980	25,722	24,199	24,456	24,152
Basic Ministerial Leadership Non-MDiv	MA in _____(Special)	4,727	4,781	4,691	4,656	4,869
	MPS/MAPS	418	474	620	630	496
	MRE/MCE/MA in RelEd/CE	1,056	1,019	830	917	802
	MCM/MSM	142	133	130	171	185
	SubTotal	6,342	6,407	6,272	6,373	6,351
General Theological Studies	MA/MAR/MTS/MARS/MATS	5,662	5,594	5,434	5,383	5,415
	SubTotal	5,662	5,594	5,434	5,383	5,415
Advanced Ministerial Leadership	DMin	3,040	3,011	3,062	3,026	3,015
	DMiss	96	118	113	108	102
	DEdMin/EdD	204	219	222	260	274
	DMA/DCM	9	8	21	23	33
	SubTotal	3,349	3,356	3,418	3,417	3,424
Advanced Theological Research	ThM/MTh/STM	1,341	1,313	1,318	1,229	1,164
	ThD/PhD	3,802	3,863	3,924	3,963	4,035
	SubTotal	5,143	5,176	5,242	5,192	5,199
Certificate and Diploma	Certificate	1,779	1,621	1,426	1,566	1,602
	SubTotal	1,779	1,621	1,426	1,566	1,602
Special Unclassified	Special/Unclassified	1,983	2,057	1,385	1,308	1,293
	SubTotal	1,983	2,057	1,385	1,308	1,293
	Total	50,237	49,933	47,375	47,695	47,437

**Table 2.11-B Full-Time Equivalent Enrollment by Degree Category and Program
United States**

Degree Program		2006	2007	2008	2009	2010
Basic Ministerial Leadership MDiv	MDiv	24,654	24,486	22,951	23,234	23,026
	SubTotal	24,654	24,486	22,951	23,234	23,026
Basic Ministerial Leadership Non-MDiv	MA in _____(Special)	4,470	4,558	4,446	4,462	4,695
	MPS/MAPS	414	449	568	590	475
	MRE/MCE/MA in RelEd/CE	1,000	970	788	835	767
	MCM/MSM	142	133	128	167	176
	SubTotal	6,026	6,110	5,930	6,053	6,113
General Theological Studies	MA/MAR/MTS/MARS/MATS	5,122	5,038	4,875	4,852	4,847
	SubTotal	5,122	5,038	4,875	4,852	4,847
Advanced Ministerial Leadership	DMin	2,980	2,951	2,990	2,941	2,923
	DEdMin/EdD	204	219	222	260	274
	DMiss	96	118	113	108	102
	DMA/DCM	9	8	21	23	33
	SubTotal	3,289	3,296	3,346	3,332	3,332
Advanced Theological Research	ThM/MTh/STM	1,218	1,229	1,230	1,141	1,071
	ThD/PhD	3,519	3,555	3,617	3,619	3,672
	SubTotal	4,737	4,784	4,847	4,760	4,743
Certificate and Diploma	Certificate	1,532	1,372	1,206	1,367	1,421
	SubTotal	1,532	1,372	1,206	1,367	1,421
Special Unclassified	Special/Unclassified	1,678	1,785	1,142	1,073	1,021
	SubTotal	1,678	1,785	1,142	1,073	1,021
	Total	47,039	46,870	44,296	44,672	44,503

**Table 2.11-C Full-Time Equivalent Enrollment by Degree Category and Program
Canada**

Degree Program		2006	2007	2008	2009	2010
Basic Ministerial Leadership MDiv	MDiv	1,326	1,236	1,248	1,221	1,127
	SubTotal	1,326	1,236	1,248	1,221	1,127
Basic Ministerial Leadership Non-MDiv	MRE/MCE/MA in RelEd/CE	55	49	42	81	34
	MA in _____(Special)	257	223	245	193	174
	MPS/MAPS	3	25	52	40	22
	MCM/MSM			2	5	9
	SubTotal	316	297	341	320	238
General Theological Studies	MA/MAR/MTS/MARS/MATS	540	556	559	531	568
	SubTotal	540	556	559	531	568
Advanced Ministerial Leadership	DMin	60	61	72	85	92
	SubTotal	60	61	72	85	92
Advanced Theological Research	ThM/MTh/STM	122	84	88	89	94
	ThD/PhD	283	308	307	344	363
	SubTotal	405	392	395	433	457
Certificate and Diploma	Certificate	247	249	220	199	181
	SubTotal	247	249	220	199	181
Special Unclassified	Special/Unclassified	304	272	243	235	272
	SubTotal	304	272	243	235	272
	Total	3,198	3,063	3,079	3,023	2,934

Table 2.12-A Head Count Enrollment by Race or Ethnic Group, Degree, and Gender, 2010

All Member Schools

Degree Category Degree Program	2006			2007			2008			2009			2010		
	M	W	Total	M	W	Total	M	W	Total	M	W	Total	M	W	Total
Asian															
MDiv	1,587	405	1,992	1,660	434	2,094	1,674	428	2,102	1,710	429	2,139	1,635	408	2,043
Ministerial Non-MDiv	230	373	603	261	362	623	241	361	602	274	412	686	242	363	605
General Theological	346	257	603	374	289	663	341	252	593	350	263	613	370	246	616
Advanced Ministerial	773	96	869	838	113	951	801	117	918	715	117	832	716	128	844
Advanced Research	397	109	506	386	118	504	370	105	475	323	125	448	294	94	388
Others	479	335	814	406	283	689	286	203	489	266	219	485	266	239	505
	3,812	1,575	5,387	3,925	1,599	5,524	3,713	1,466	5,179	3,638	1,565	5,203	3,523	1,478	5,001
Black															
MDiv	2,505	2,450	4,955	2,465	2,537	5,002	2,461	2,478	4,939	2,474	2,486	4,960	2,494	2,394	4,888
Ministerial Non-MDiv	417	631	1,048	390	607	997	426	667	1,093	456	683	1,139	405	719	1,124
General Theological	373	412	785	352	395	747	340	359	699	332	353	685	312	366	678
Advanced Ministerial	684	363	1,047	697	352	1,049	669	359	1,028	684	369	1,053	697	423	1,120
Advanced Research	234	100	334	216	106	322	228	134	362	211	121	332	200	121	321
Others	433	362	795	375	346	721	395	310	705	278	206	484	432	370	802
	4,646	4,318	8,964	4,495	4,343	8,838	4,519	4,307	8,826	4,435	4,218	8,653	4,540	4,393	8,933
Hispanic															
MDiv	811	289	1,100	900	290	1,190	874	301	1,175	901	282	1,183	932	298	1,230
Ministerial Non-MDiv	464	235	699	518	275	793	458	216	674	479	279	758	564	307	871
General Theological	256	133	389	229	125	354	243	164	407	222	132	354	269	122	391
Advanced Ministerial	218	43	261	209	43	252	203	48	251	241	63	304	260	49	309
Advanced Research	106	38	144	106	41	147	115	44	159	117	39	156	118	39	157
Others	329	184	513	352	208	560	312	168	480	300	165	465	358	190	548
	2,184	922	3,106	2,314	982	3,296	2,205	941	3,146	2,260	960	3,220	2,501	1,005	3,506
Native American															
MDiv	97	57	154	96	56	152	87	55	142	95	49	144	71	43	114
Ministerial Non-MDiv	23	20	43	20	20	40	17	26	43	17	26	43	23	33	56
General Theological	14	16	30	16	15	31	20	13	33	15	10	25	13	8	21
Advanced Ministerial	17	4	21	20	4	24	20	3	23	17	5	22	15	5	20
Advanced Research	14	1	15	12	2	14	13	3	16	17	5	22	15	6	21
Others	29	21	50	26	14	40	22	7	29	21	15	36	15	16	31
	194	119	313	190	111	301	179	107	286	182	110	292	152	111	263
Visa															
MDiv	1,587	311	1,898	1,428	302	1,730	1,602	319	1,921	1,590	311	1,901	1,740	322	2,062
Ministerial Non-MDiv	331	343	674	323	326	649	357	372	729	289	333	622	373	376	749
General Theological	407	181	588	374	169	543	343	188	531	392	185	577	350	161	511
Advanced Ministerial	1,309	145	1,454	1,272	142	1,414	1,621	168	1,789	1,563	159	1,722	1,577	174	1,751
Advanced Research	874	224	1,098	805	235	1,040	921	227	1,148	861	233	1,094	857	224	1,081
Others	307	124	431	273	110	383	296	117	413	229	101	330	264	125	389
	4,815	1,328	6,143	4,475	1,284	5,759	5,140	1,391	6,531	4,924	1,322	6,246	5,161	1,382	6,543
White															
MDiv	15,428	6,444	21,872	14,811	6,050	20,861	14,913	5,827	20,740	14,535	5,593	20,128	14,305	5,466	19,771
Ministerial Non-MDiv	2,956	3,739	6,695	3,062	3,715	6,777	3,176	3,910	7,086	2,954	3,779	6,733	2,949	3,745	6,694
General Theological	3,685	2,712	6,397	3,666	2,537	6,203	3,534	2,438	5,972	3,429	2,237	5,666	3,573	2,100	5,673
Advanced Ministerial	4,310	978	5,288	3,922	992	4,914	4,110	941	5,051	3,910	968	4,878	3,716	888	4,604
Advanced Research	2,563	843	3,406	2,373	779	3,152	2,494	823	3,317	2,427	816	3,243	2,507	789	3,296
Others	2,880	2,180	5,060	2,898	2,093	4,991	2,391	1,960	4,351	2,100	1,506	3,606	2,030	1,369	3,399
	31,822	16,896	48,718	30,732	16,166	46,898	30,618	15,899	46,517	29,355	14,899	44,254	29,080	14,357	43,437
Not Reported															
MDiv	2,066	898	2,964	2,188	900	3,088	1,443	785	2,228	1,505	786	2,291	1,743	768	2,511
Ministerial Non-MDiv	592	676	1,268	569	583	1,152	382	438	820	425	628	1,053	428	653	1,081
General Theological	565	486	1,051	610	447	1,057	534	442	976	605	491	1,096	750	562	1,312
Advanced Ministerial	421	99	520	688	119	807	372	100	472	488	159	647	605	186	791
Advanced Research	306	130	436	549	209	758	324	129	453	379	169	548	484	181	665
Others	830	688	1,518	1,181	634	1,815	596	549	1,145	744	852	1,596	735	744	1,479
	4,780	2,977	7,757	5,785	2,892	8,677	3,651	2,443	6,094	4,146	3,085	7,231	4,745	3,094	7,839
Total															
MDiv	24,081	10,854	34,935	23,548	10,569	34,117	23,081	10,209	33,290	22,860	9,969	32,829	23,017	9,763	32,780
Ministerial Non-MDiv	5,013	6,017	11,030	5,143	5,888	11,031	5,063	6,000	11,063	4,918	6,186	11,104	4,994	6,231	11,225
General Theological	5,646	4,197	9,843	5,621	3,977	9,598	5,362	3,864	9,226	5,361	3,688	9,049	5,667	3,597	9,264
Advanced Ministerial	7,732	1,728	9,460	7,646	1,765	9,411	7,801	1,738	9,539	7,627	1,841	9,468	7,595	1,860	9,455
Advanced Research	4,494	1,445	5,939	4,447	1,490	5,937	4,468	1,467	5,935	4,367	1,516	5,883	4,482	1,462	5,944
Others	5,287	3,894	9,181	5,511	3,688	9,199	4,332	3,317	7,649	3,998	3,100	7,098	4,167	3,063	7,230
	52,253	28,135	80,388	51,916	27,377	79,293	50,107	26,595	76,702	49,131	26,300	75,431	49,922	25,976	75,898

Table 2.12-B Head Count Enrollment by Race or Ethnic Group, Degree, and Gender, 2010

United States

Degree Category Degree Program	2006			2007			2008			2009			2010		
	M	W	Total	M	W	Total	M	W	Total	M	W	Total	M	W	Total
Asian															
MDiv	1,392	309	1,701	1,457	326	1,783	1,452	315	1,767	1,521	326	1,847	1,485	333	1,818
Ministerial Non-MDiv	196	340	536	226	330	556	211	328	539	250	380	630	222	332	554
General Theological	283	200	483	297	210	507	264	175	439	285	207	492	306	193	499
Advanced Ministerial	752	93	845	818	109	927	778	113	891	691	110	801	697	121	818
Advanced Research	331	90	421	325	96	421	311	83	394	267	96	363	270	87	357
Others	295	171	466	285	177	462	214	143	357	209	154	363	215	190	405
	3,249	1,203	4,452	3,408	1,248	4,656	3,230	1,157	4,387	3,223	1,273	4,496	3,195	1,256	4,451
Black															
MDiv	2,478	2,435	4,913	2,442	2,525	4,967	2,444	2,469	4,913	2,451	2,470	4,921	2,475	2,385	4,860
Ministerial Non-MDiv	413	626	1,039	387	603	990	406	635	1,041	450	673	1,123	399	708	1,107
General Theological	359	408	767	349	393	742	323	356	679	321	350	671	304	364	668
Advanced Ministerial	676	362	1,038	690	349	1,039	663	356	1,019	672	365	1,037	695	422	1,117
Advanced Research	214	97	311	196	103	299	214	131	345	197	117	314	190	119	309
Others	363	317	680	357	340	697	379	305	684	265	200	465	424	365	789
	4,503	4,245	8,748	4,421	4,313	8,734	4,429	4,252	8,681	4,356	4,175	8,531	4,487	4,363	8,850
Hispanic															
MDiv	804	286	1,090	889	286	1,175	864	299	1,163	897	280	1,177	925	298	1,223
Ministerial Non-MDiv	463	232	695	517	272	789	458	214	672	479	277	756	563	306	869
General Theological	251	130	381	221	122	343	234	158	392	215	128	343	267	119	386
Advanced Ministerial	212	42	254	204	41	245	202	46	248	236	61	297	254	47	301
Advanced Research	98	35	133	99	38	137	111	41	152	113	38	151	112	39	151
Others	318	184	502	351	208	559	308	167	475	295	165	460	354	190	544
	2,146	909	3,055	2,281	967	3,248	2,177	925	3,102	2,235	949	3,184	2,475	999	3,474
Native American															
MDiv	82	38	120	88	41	129	76	38	114	87	37	124	64	27	91
Ministerial Non-MDiv	23	17	40	20	17	37	16	23	39	15	22	37	22	29	51
General Theological	13	15	28	15	14	29	17	13	30	13	9	22	11	8	19
Advanced Ministerial	14	4	18	19	4	23	17	3	20	16	5	21	13	5	18
Advanced Research	13	1	14	12	1	13	13	3	16	17	5	22	15	6	21
Others	28	20	48	25	14	39	22	6	28	19	14	33	15	15	30
	173	95	268	179	91	270	161	86	247	167	92	259	140	90	230
Visa															
MDiv	1,543	299	1,842	1,387	288	1,675	1,555	298	1,853	1,547	301	1,848	1,703	316	2,019
Ministerial Non-MDiv	330	340	670	323	321	644	357	369	726	288	332	620	366	365	731
General Theological	400	174	574	365	166	531	334	185	519	382	179	561	337	153	490
Advanced Ministerial	1,308	145	1,453	1,272	141	1,413	1,620	166	1,786	1,558	157	1,715	1,563	167	1,730
Advanced Research	848	221	1,069	779	225	1,004	876	214	1,090	813	219	1,032	766	200	966
Others	302	122	424	267	105	372	283	107	390	221	97	318	263	122	385
	4,731	1,301	6,032	4,393	1,246	5,639	5,025	1,339	6,364	4,809	1,285	6,094	4,998	1,323	6,321
White															
MDiv	14,838	6,115	20,953	14,313	5,752	20,065	14,412	5,534	19,946	14,151	5,330	19,481	13,982	5,235	19,217
Ministerial Non-MDiv	2,853	3,556	6,409	2,961	3,537	6,498	3,070	3,682	6,752	2,888	3,643	6,531	2,889	3,608	6,497
General Theological	3,373	2,397	5,770	3,348	2,253	5,601	3,205	2,145	5,350	3,147	2,016	5,163	3,352	1,919	5,271
Advanced Ministerial	4,227	950	5,177	3,843	963	4,806	4,018	896	4,914	3,829	937	4,766	3,672	863	4,535
Advanced Research	2,409	749	3,158	2,249	694	2,943	2,362	742	3,104	2,314	739	3,053	2,401	725	3,126
Others	2,469	1,820	4,289	2,522	1,717	4,239	2,038	1,435	3,473	1,799	1,182	2,981	1,821	1,119	2,940
	30,169	15,587	45,756	29,236	14,916	44,152	29,105	14,434	43,539	28,128	13,847	41,975	28,117	13,469	41,586
Not Reported															
MDiv	1,696	636	2,332	1,839	653	2,492	1,122	553	1,675	1,071	544	1,615	1,250	485	1,735
Ministerial Non-MDiv	400	384	784	400	308	708	275	332	607	285	344	629	351	490	841
General Theological	397	314	711	422	308	730	388	303	691	412	274	686	433	264	697
Advanced Ministerial	400	91	491	662	109	771	347	93	440	436	133	569	500	145	645
Advanced Research	220	91	311	473	173	646	256	96	352	268	114	382	343	114	457
Others	622	443	1,065	977	377	1,354	370	318	688	491	471	962	393	380	773
	3,735	1,959	5,694	4,773	1,928	6,701	2,758	1,695	4,453	2,963	1,880	4,843	3,270	1,878	5,148
Total															
MDiv	22,833	10,118	32,951	22,415	9,871	32,286	21,952	9,521	31,473	21,775	9,321	31,096	21,981	9,142	31,123
Ministerial Non-MDiv	4,678	5,495	10,173	4,834	5,388	10,222	4,799	5,591	10,390	4,679	5,717	10,396	4,822	5,873	10,695
General Theological	5,076	3,638	8,714	5,017	3,466	8,483	4,771	3,343	8,114	4,791	3,180	7,971	5,039	3,052	8,091
Advanced Ministerial	7,589	1,687	9,276	7,508	1,716	9,224	7,650	1,674	9,324	7,447	1,768	9,215	7,403	1,776	9,179
Advanced Research	4,133	1,284	5,417	4,133	1,330	5,463	4,145	1,311	5,456	4,020	1,336	5,356	4,104	1,298	5,402
Others	4,397	3,077	7,474	4,784	2,938	7,722	3,647	2,484	6,131	3,359	2,319	5,678	3,551	2,391	5,942
	48,706	25,299	74,005	48,691	24,709	73,400	46,964	23,924	70,888	46,071	23,641	69,712	46,900	23,532	70,432

Table 2.12-C Head Count Enrollment by Race or Ethnic Group, Degree, and Gender, 2010

Canada

Degree Category Degree Program	2006			2007			2008			2009			2010		
	M	W	Total	M	W	Total	M	W	Total	M	W	Total	M	W	Total
Asian															
MDiv	195	96	291	203	108	311	222	113	335	189	103	292	150	75	225
Ministerial Non-MDiv	34	33	67	35	32	67	30	33	63	24	32	56	20	31	51
General Theological	63	57	120	77	79	156	77	77	154	65	56	121	64	53	117
Advanced Ministerial	21	3	24	20	4	24	23	4	27	24	7	31	19	7	26
Advanced Research	66	19	85	61	22	83	59	22	81	56	29	85	24	7	31
Others	184	164	348	121	106	227	72	60	132	57	65	122	51	49	100
	563	372	935	517	351	868	483	309	792	415	292	707	328	222	550
Black															
MDiv	27	15	42	23	12	35	17	9	26	23	16	39	19	9	28
Ministerial Non-MDiv	4	5	9	3	4	7	20	32	52	6	10	16	6	11	17
General Theological	14	4	18	3	2	5	17	3	20	11	3	14	8	2	10
Advanced Ministerial	8	1	9	7	3	10	6	3	9	12	4	16	2	1	3
Advanced Research	20	3	23	20	3	23	14	3	17	14	4	18	10	2	12
Others	70	45	115	18	6	24	16	5	21	13	6	19	8	5	13
	143	73	216	74	30	104	90	55	145	79	43	122	53	30	83
Hispanic															
MDiv	7	3	10	11	4	15	10	2	12	4	2	6	7	0	7
Ministerial Non-MDiv	1	3	4	1	3	4	0	2	2	0	2	2	1	1	2
General Theological	5	3	8	8	3	11	9	6	15	7	4	11	2	3	5
Advanced Ministerial	6	1	7	5	2	7	1	2	3	5	2	7	6	2	8
Advanced Research	8	3	11	7	3	10	4	3	7	4	1	5	6	0	6
Others	11	0	11	1	0	1	4	1	5	5	0	5	4	0	4
	38	13	51	33	15	48	28	16	44	25	11	36	26	6	32
Native American															
MDiv	15	19	34	8	15	23	11	17	28	8	12	20	7	16	23
Ministerial Non-MDiv	0	3	3	0	3	3	1	3	4	2	4	6	1	4	5
General Theological	1	1	2	1	1	2	3	0	3	2	1	3	2	0	2
Advanced Ministerial	3	0	3	1	0	1	3	0	3	1	0	1	2	0	2
Advanced Research	1	0	1	0	1	1	0	0	0	0	0	0	0	0	0
Others	1	1	2	1	0	1	0	1	1	2	1	3	0	1	1
	21	24	45	11	20	31	18	21	39	15	18	33	12	21	33
Visa															
MDiv	44	12	56	41	14	55	47	21	68	43	10	53	37	6	43
Ministerial Non-MDiv	1	3	4	0	5	5	0	3	3	1	1	2	7	11	18
General Theological	7	7	14	9	3	12	9	3	12	10	6	16	13	8	21
Advanced Ministerial	1	0	1	0	1	1	1	2	3	5	2	7	14	7	21
Advanced Research	26	3	29	26	10	36	45	13	58	48	14	62	91	24	115
Others	5	2	7	6	5	11	13	10	23	8	4	12	1	3	4
	84	27	111	82	38	120	115	52	167	115	37	152	163	59	222
White															
MDiv	590	329	919	498	298	796	501	293	794	384	263	647	323	231	554
Ministerial Non-MDiv	103	183	286	101	178	279	106	228	334	66	136	202	60	137	197
General Theological	312	315	627	318	284	602	329	293	622	282	221	503	221	181	402
Advanced Ministerial	83	28	111	79	29	108	92	45	137	81	31	112	44	25	69
Advanced Research	154	94	248	124	85	209	132	81	213	113	77	190	106	64	170
Others	411	360	771	376	376	752	353	525	878	301	324	625	209	250	459
	1,653	1,309	2,962	1,496	1,250	2,746	1,513	1,465	2,978	1,227	1,052	2,279	963	888	1,851
Not Reported															
MDiv	370	262	632	349	247	596	321	232	553	434	242	676	493	283	776
Ministerial Non-MDiv	192	292	484	169	275	444	107	106	213	140	284	424	77	163	240
General Theological	168	172	340	188	139	327	146	139	285	193	217	410	317	298	615
Advanced Ministerial	21	8	29	26	10	36	25	7	32	52	26	78	105	41	146
Advanced Research	86	39	125	76	36	112	68	33	101	111	55	166	141	67	208
Others	208	245	453	204	257	461	226	231	457	253	381	634	342	364	706
	1,045	1,018	2,063	1,012	964	1,976	893	748	1,641	1,183	1,205	2,388	1,475	1,216	2,691
Total															
MDiv	1,248	736	1,984	1,133	698	1,831	1,129	688	1,817	1,085	648	1,733	1,036	621	1,657
Ministerial Non-MDiv	335	522	857	309	500	809	264	409	673	239	469	708	172	358	530
General Theological	570	559	1,129	604	511	1,115	591	521	1,112	570	508	1,078	628	545	1,173
Advanced Ministerial	143	41	184	138	49	187	151	64	215	180	73	253	192	84	276
Advanced Research	361	161	522	314	160	474	323	156	479	347	180	527	378	164	542
Others	890	817	1,707	727	750	1,477	685	833	1,518	639	781	1,420	616	672	1,288
	3,547	2,836	6,383	3,225	2,668	5,893	3,143	2,671	5,814	3,060	2,659	5,719	3,022	2,444	5,466

Table 2.13-A Head Count Enrollment by Degree Program, Race or Ethnic Group, and Gender, Fall 2010

All Member Schools

Degree Category Degree Program	Asian		Black		Hispanic		Native		Visa		White		Not Reported		Total	
	M	W	M	W	M	W	M	W	M	W	M	W	M	W	M	W
Basic Ministerial Leadership MDiv																
MDiv	1,635	408	2,494	2,394	932	298	71	43	1,740	322	14,305	5,466	1,840	832	23,017	9,763
Basic Ministerial Leadership Non-MDiv																
MRE/MCE/MA in RelEd/CE	34	58	67	108	7	25	3	0	73	69	440	478	79	120	703	858
MCM/MMSM	5	15	5	3	3	3	0	0	21	25	84	57	10	10	128	113
MA in _____(Special)	172	267	289	553	501	239	20	30	254	253	2,129	2,884	327	530	3,692	4,756
MPS/MAPS	31	23	44	55	53	40	0	3	25	29	296	326	22	28	471	504
SubTotal	242	363	405	719	564	307	23	33	373	376	2,949	3,745	438	688	4,994	6,231
General Theological Studies																
MA/MAR/MTS/MARS/MATS	370	246	312	366	269	122	13	8	350	161	3,573	2,100	780	594	5,667	3,597
Advanced Ministerial Leadership																
DMin	695	108	679	413	252	49	14	5	1,533	160	3,507	838	604	189	7,284	1,762
DMiss	15	5	5	0	3	0	1	0	31	4	28	4	4	2	87	15
DEdMin/EdD	5	9	10	10	5	0	0	0	11	6	169	43	4	2	204	70
DMA/DCM	1	6	3	0	0	0	0	0	2	4	12	3	2	0	20	13
SubTotal	716	128	697	423	260	49	15	5	1,577	174	3,716	888	614	193	7,595	1,860
Advanced Theological Research																
ThM/MTh/STM	144	22	105	39	43	10	1	1	272	46	901	147	140	38	1,606	303
ThD/PhD	150	72	95	82	75	29	14	5	585	178	1,606	642	351	151	2,876	1,159
SubTotal	294	94	200	121	118	39	15	6	857	224	2,507	789	491	189	4,482	1,462
Certificate and Diploma																
Certificate	154	140	319	270	287	148	12	12	120	91	877	590	298	321	2,067	1,572
Special Unclassified																
Special/Unclassified	112	99	113	100	71	42	3	4	144	34	1,153	779	504	433	2,100	1,491
Total	3,523	1,478	4,540	4,393	2,501	1,005	152	111	5,161	1,382	29,080	14,357	4,965	3,250	49,922	25,976

Table 2.13-B Head Count Enrollment by Degree Program, Race or Ethnic Group, and Gender, Fall 2010

United States

Degree Category Degree Program	Asian		Black		Hispanic		Native		Visa		White		Not Reported		Total	
	M	W	M	W	M	W	M	W	M	W	M	W	M	W	M	W
Basic Ministerial Leadership MDiv																
MDiv	1,485	333	2,475	2,385	925	298	64	27	1,703	316	13,982	5,235	1,347	548	21,981	9,142
Basic Ministerial Leadership Non-MDiv																
MRE/MCE/MA in RelEd/CE	32	54	67	107	7	25	3	0	70	63	429	455	56	80	664	784
MCM/MSM	5	13	5	3	3	3	0	0	21	25	80	51	10	10	124	105
MA in _____(Special)	162	246	283	543	500	239	19	26	253	252	2,099	2,790	273	407	3,589	4,503
MPS/MAPS	23	19	44	55	53	39	0	3	22	25	281	312	22	28	445	481
SubTotal	222	332	399	708	563	306	22	29	366	365	2,889	3,608	361	525	4,822	5,873
General Theological Studies																
MA/MAR/MTS/MARS/MATS	306	193	304	364	267	119	11	8	337	153	3,352	1,919	462	296	5,039	3,052
Advanced Ministerial Leadership																
DMin	676	101	677	412	246	47	12	5	1,519	153	3,463	813	499	147	7,092	1,678
DMiss	15	5	5	0	3	0	1	0	31	4	28	4	4	2	87	15
DEdMin/EdD	5	9	10	10	5	0	0	0	11	6	169	43	4	2	204	70
DMA/DCM	1	6	3	0	0	0	0	0	2	4	12	3	2	0	20	13
SubTotal	697	121	695	422	254	47	13	5	1,563	167	3,672	863	509	151	7,403	1,776
Advanced Theological Research																
ThM/MTh/STM	126	19	100	37	41	10	1	1	246	42	861	123	107	16	1,482	248
ThD/PhD	144	68	90	82	71	29	14	5	520	158	1,540	602	243	106	2,622	1,050
SubTotal	270	87	190	119	112	39	15	6	766	200	2,401	725	350	122	4,104	1,298
Certificate and Diploma																
Certificate	132	120	316	267	286	148	12	11	119	88	816	507	182	199	1,863	1,340
Special Unclassified																
Special/Unclassified	83	70	108	98	68	42	3	4	144	34	1,005	612	277	191	1,688	1,051
Total	3,195	1,256	4,487	4,363	2,475	999	140	90	4,998	1,323	28,117	13,469	3,488	2,032	46,900	23,532

Table 2.13-C Head Count Enrollment by Degree Program, Race or Ethnic Group, and Gender, Fall 2010
Canada

Degree Category Degree Program	Asian		Black		Hispanic		Native		Visa		White		Not Reported		Total	
	M	W	M	W	M	W	M	W	M	W	M	W	M	W	M	W
Basic Ministerial Leadership MDiv																
MDiv	150	75	19	9	7	0	7	16	37	6	323	231	493	284	1,036	621
Basic Ministerial Leadership Non-MDiv																
MRE/MCE/MA in RelEd/CE	2	4	0	1	0	0	0	0	3	6	11	23	23	40	39	74
MCM/MMSM	0	2	0	0	0	0	0	0	0	0	4	6	0	0	4	8
MA in _____(Special)	10	21	6	10	1	0	1	4	1	1	30	94	54	123	103	253
MPS/MAPS	8	4	0	0	0	1	0	0	3	4	15	14	0	0	26	23
SubTotal	20	31	6	11	1	1	1	4	7	11	60	137	77	163	172	358
General Theological Studies																
MA/MAR/MTS/MARS/MATS	64	53	8	2	2	3	2	0	13	8	221	181	318	298	628	545
Advanced Ministerial Leadership																
DMin	19	7	2	1	6	2	2	0	14	7	44	25	105	42	192	84
SubTotal	19	7	2	1	6	2	2		14	7	44	25	105	42	192	84
Advanced Theological Research																
ThM/MTh/STM	18	3	5	2	2	0	0	0	26	4	40	24	33	22	124	55
ThD/PhD	6	4	5	0	4	0	0	0	65	20	66	40	108	45	254	109
SubTotal	24	7	10	2	6				91	24	106	64	141	67	378	164
Certificate and Diploma																
Certificate	22	20	3	3	1	0	0	1	1	3	61	83	116	122	204	232
Special Unclassified																
Special/Unclassified	29	29	5	2	3	0	0	0	0	0	148	167	227	242	412	440
Total	328	222	53	30	26	6	12	21	163	59	963	888	1,477	1,218	3,022	2,444

Table 2.14-A Head Count Enrollment by Degree Program, Age, and Gender, Fall 2010
All Member Schools

Degree Category Degree Program	Under 22		22 - 24		25 - 29		30 - 34		35 - 39		40 - 49		50 - 64		65 and Over		Not Reported		Total		
	M	W	M	W	M	W	M	W	M	W	M	W	M	W	M	W	M	W	M	W	
Basic Ministerial Leadership MDiv																					
MDiv	143	45	3,609	1,223	7,108	1,971	3,830	894	2,441	899	3,229	2,184	2,077	2,436	122	145	291	182	22,850	9,979	
Basic Ministerial Leadership Non-MDiv																					
MRE/MCE/MA in RelEd/CE	2	9	97	134	221	236	136	91	129	75	112	162	55	152	6	8	30	83	788	950	
MCM/MSM	1	0	39	29	28	27	35	12	18	8	15	15	5	9	1	0	1	0	143	100	
MA in ____ (Special)	11	35	318	727	791	1,213	545	528	469	375	727	798	550	788	37	46	52	63	3,500	4,573	
MPS/MAPS	0	0	13	19	37	60	43	38	41	30	120	122	215	268	11	23	7	3	487	563	
SubTotal	14	44	467	909	1,077	1,536	759	669	657	488	974	1,097	825	1,217	55	77	90	149	4,918	6,186	
General Theological Studies																					
MA/MAR/MTS/MARS/MATS	24	29	673	504	1,371	743	880	357	583	305	809	695	752	796	96	99	173	160	5,361	3,688	
Advanced Ministerial Leadership																					
DMin	0	0	2	1	79	9	566	68	1,159	141	2,803	474	2,470	931	162	97	88	27	7,329	1,748	
DMiss	0	0	0	0	2	0	7	0	15	2	34	5	30	8	4	1	0	0	92	16	
DEdMin/EdD	0	0	1	0	6	4	16	7	38	7	75	18	54	32	1	1	0	0	191	69	
DMA/DCM	0	0	0	0	3	0	2	2	4	3	5	2	1	1	0	0	0	0	15	8	
SubTotal	0	0	3	1	90	13	591	77	1,216	153	2,917	499	2,555	972	167	99	88	27	7,627	1,841	
Advanced Theological Research																					
ThM/MTh/STM	5	1	122	16	459	70	361	42	243	52	257	72	109	65	7	11	20	8	1,583	337	
ThD/PhD	3	5	27	22	354	180	580	213	591	185	664	248	309	178	11	10	245	138	2,784	1,179	
SubTotal	8	6	149	38	813	250	941	255	834	237	921	320	418	243	18	21	265	146	4,367	1,516	
Certificate and Diploma																					
Certificate	8	6	44	87	203	189	203	158	261	158	431	318	453	402	55	71	101	114	1,759	1,503	
Special Unclassified																					
Special/Unclassified	27	40	137	77	337	169	320	119	269	96	431	345	431	467	74	70	191	149	2,217	1,532	
Total	224	170	5,082	2,839	10,999	4,871	7,524	2,529	6,261	2,336	9,712	5,458	7,511	6,533	587	582	1,199	927	49,099	26,245	

Data on age/enrollment are only collected in odd-numbered years. Data shown here are from the school year beginning in Fall 2009.

Table 2.14-B Head Count Enrollment by Degree Program, Age, and Gender, Fall 2010
United States

Degree Category Degree Program	Under 22		22 - 24		25 - 29		30 - 34		35 - 39		40 - 49		50 - 64		65 and Over		Not Reported		Total		
	M	W	M	W	M	W	M	W	M	W	M	W	M	W	M	W	M	W	M	W	
Basic Ministerial Leadership MDiv																					
MDiv	136	40	3,507	1,173	6,834	1,866	3,654	851	2,305	843	3,044	2,040	1,972	2,281	110	134	203	103	21,765	9,331	
Basic Ministerial Leadership Non-MDiv																					
MRE/MCE/MA in RelEd/CE	2	9	97	130	215	228	129	84	122	69	102	139	50	133	6	8	7	5	730	805	
MCM/MSM	1	0	38	29	28	27	35	11	17	8	14	13	4	8	1	0	1	0	139	96	
MA in ____ (Special)	11	34	309	710	763	1,171	520	490	453	341	697	720	522	713	36	39	48	59	3,359	4,277	
MPS/MAPS	0	0	13	19	36	58	34	38	35	27	108	116	208	256	11	22	6	3	451	539	
SubTotal	14	43	457	888	1,042	1,484	718	623	627	445	921	988	784	1,110	54	69	62	67	4,679	5,717	
General Theological Studies																					
MA/MAR/MTS/MARS/MATS	22	24	627	470	1,227	643	770	305	534	275	716	577	665	673	74	81	156	132	4,791	3,180	
Advanced Ministerial Leadership																					
DMin	0	0	2	1	78	9	560	66	1,147	136	2,741	451	2,387	891	154	95	80	26	7,149	1,675	
DMiss	0	0	0	0	2	0	7	0	15	2	34	5	30	8	4	1	0	0	92	16	
DEdMin/EdD	0	0	1	0	6	4	16	7	38	7	75	18	54	32	1	1	0	0	191	69	
DMA/DCM	0	0	0	0	3	0	2	2	4	3	5	2	1	1	0	0	0	0	15	8	
SubTotal	0	0	3	1	89	13	585	75	1,204	148	2,855	476	2,472	932	159	97	80	26	7,447	1,768	
Advanced Theological Research																					
ThM/MTh/STM	5	1	117	14	449	55	338	35	219	42	233	60	90	47	4	9	17	2	1,472	265	
ThD/PhD	3	5	25	21	338	171	532	190	536	172	606	226	282	158	11	9	215	119	2,548	1,071	
SubTotal	8	6	142	35	787	226	870	225	755	214	839	286	372	205	15	18	232	121	4,020	1,336	
Certificate and Diploma																					
Certificate	8	6	42	73	180	161	191	137	240	131	373	249	377	310	48	55	70	66	1,529	1,188	
Special Unclassified																					
Special/Unclassified	15	13	126	65	301	132	285	93	245	65	352	261	356	336	63	53	65	48	1,808	1,066	
Total	203	132	4,904	2,705	10,460	4,525	7,073	2,309	5,910	2,121	9,100	4,877	6,998	5,847	523	507	868	563	46,039	23,586	

Data on age/enrollment are only collected in odd-numbered years. Data shown here are from the school year beginning in Fall 2009.

Table 2.14-C Head Count Enrollment by Degree Program, Age, and Gender, Fall 2010
Canada

Degree Category Degree Program	Under 22		22 - 24		25 - 29		30 - 34		35 - 39		40 - 49		50 - 64		65 and Over		Not Reported		Total		
	M	W	M	W	M	W	M	W	M	W	M	W	M	W	M	W	M	W	M	W	
Basic Ministerial Leadership MDiv																					
MDiv	7	5	102	50	274	105	176	43	136	56	185	144	105	155	12	11	88	79	1,085	648	
Basic Ministerial Leadership Non-MDiv																					
MRE/MCE/MA in RelEd/CE	0	0	0	4	6	8	7	7	7	6	10	23	5	19	0	0	23	78	58	145	
MCM/MSM	0	0	1	0	0	0	0	1	1	0	1	2	1	1	0	0	0	0	4	4	
MA in ____ (Special)	0	1	9	17	28	42	25	38	16	34	30	78	28	75	1	7	4	4	141	296	
MPS/MAPS	0	0	0	0	1	2	9	0	6	3	12	6	7	12	0	1	1	0	36	24	
SubTotal	0	1	10	21	35	52	41	46	30	43	53	109	41	107	1	8	28	82	239	469	
General Theological Studies																					
MA/MAR/MTS/MARS/MATS	2	5	46	34	144	100	110	52	49	30	93	118	87	123	22	18	17	28	570	508	
Advanced Ministerial Leadership																					
DMin	0	0	0	0	1	0	6	2	12	5	62	23	83	40	8	2	8	1	180	73	
SubTotal	0	0	0	0	1	0	6	2	12	5	62	23	83	40	8	2	8	1	180	73	
Advanced Theological Research																					
ThM/MTh/STM	0	0	5	2	10	15	23	7	24	10	24	12	19	18	3	2	3	6	111	72	
ThD/PhD	0	0	2	1	16	9	48	23	55	13	58	22	27	20	0	1	30	19	236	108	
SubTotal	0	0	7	3	26	24	71	30	79	23	82	34	46	38	3	3	33	25	347	180	
Certificate and Diploma																					
Certificate	0	0	2	14	23	28	12	21	21	27	58	69	76	92	7	16	31	48	230	315	
Special Unclassified																					
Special/Unclassified	12	27	11	12	36	37	35	26	24	31	79	84	75	131	11	17	126	101	409	466	
Total	21	38	178	134	539	346	451	220	351	215	612	581	513	686	64	75	331	364	3,060	2,659	

Data on age/enrollment are only collected in odd-numbered years. Data shown here are from the school year beginning in Fall 2009.

Table 2.15 Head Count and Full-Time Equivalent Enrollment by Degree Category, Fall 2010

All Member Schools

	MDiv		Ministerial Non-MDiv		General Theological		Advanced Ministerial		Advanced Research		Other		Total	
	HC	FTE	HC	FTE	HC	FTE	HC	FTE	HC	FTE	HC	FTE	HC	FTE
Abilene Christian University	73	49	49	22	24	13	22	7	0	0	0	0	168	91
Acadia Divinity College	38	24	0	0	21	12	55	18	0	0	44	17	158	71
Alliance Theological Seminary	464	272	214	110	60	31	0	0	0	0	25	9	763	422
Ambrose Seminary of Ambrose University College	35	32	38	28	24	17	0	0	0	0	56	27	153	104
American Baptist Seminary of the West	49	42	8	6	4	4	1	0	0	0	2	1	64	53
Anderson University School of Theology	50	40	34	21	22	15	31	10	0	0	0	0	137	86
Andover Newton Theological School	181	121	8	6	41	28	39	13	4	2	17	5	290	175
Aquinas Institute of Theology	33	33	55	25	28	17	51	17	0	0	44	11	211	103
Asbury Theological Seminary	853	405	288	139	108	54	179	73	93	85	53	12	1,574	768
Ashland Theological Seminary	207	133	305	176	29	15	200	67	0	0	0	0	741	391
Assemblies of God Theological Seminary	87	48	136	74	30	17	119	48	15	15	22	0	409	202
Associated Canadian Theological Schools	42	23	22	12	122	52	11	4	1	0	77	25	275	116
Associated Mennonite Biblical Seminary	82	54	12	6	22	13	0	0	0	0	25	7	141	80
Athenaeum of Ohio	29	29	49	48	3	1	0	0	0	0	140	102	221	180
Atlantic School of Theology	73	73	0	0	19	12	0	0	0	0	37	21	129	106
Austin Presbyterian Theological Seminary	110	91	0	0	11	8	63	21	0	0	12	5	196	125
Bangor Theological Seminary	55	26	0	0	15	5	10	3	0	0	19	5	99	39
Baptist Missionary Association Theological Seminary	28	22	14	9	0	0	0	0	0	0	0	0	42	31
Baptist Seminary of Kentucky	39	25	0	0	0	0	0	0	0	0	0	0	39	25
Baptist Theological Seminary at Richmond	88	80	0	0	5	4	12	4	0	0	14	5	119	93
Barry University Department of Theology and Philosophy	0	0	76	29	0	0	58	19	0	0	0	0	134	48
Beeson Divinity School of Samford University	150	110	0	0	9	5	26	9	0	0	0	0	185	124
Berkeley Divinity School	0	0	0	0	0	0	0	0	0	0	77	75	77	75
Bethany Theological Seminary	47	33	0	0	18	15	0	0	0	0	8	5	73	53
Bethel Seminary of Bethel University	370	201	327	169	156	65	102	34	0	0	53	2	1,008	471
Bexley Hall Seminary	13	10	0	0	0	0	0	0	0	0	0	0	13	10
Biblical Theological Seminary	140	136	44	35	16	9	17	6	0	0	51	18	268	204
Blessed John XXIII National Seminary	65	65	0	0	0	0	0	0	0	0	0	0	65	65
Boston College School of Theology and Ministry	59	43	77	54	66	65	0	0	13	11	95	67	310	240
Boston University School of Theology	111	107	8	8	37	33	13	4	111	110	9	3	289	265
Briercrest College and Seminary	17	12	41	21	13	6	0	0	0	0	34	15	105	54
Brite Divinity School	118	91	9	8	19	15	16	5	61	57	1	1	224	177
Byzantine Catholic Seminary of SS. Cyril and Methodius	10	10	0	0	4	2	0	0	0	0	0	0	14	12
Calvin Theological Seminary	132	0	30	0	14	0	0	0	67	23	32	0	275	23
Campbell University Divinity School	169	141	14	10	0	0	21	7	0	0	11	3	215	161
Canadian Reformed Theological Seminary	15	15	0	0	0	0	0	0	0	0	1	0	16	15
Canadian Southern Baptist Seminary	32	16	3	2	0	0	0	0	0	0	8	3	43	21
Candler School of Theology of Emory University	358	339	0	0	67	65	0	0	30	24	0	0	455	428
Capital Bible Seminary	91	39	77	35	39	14	0	0	15	8	38	14	260	110
Carey Theological College	53	27	36	20	0	0	37	12	0	0	0	0	126	59
Carolina Evangelical Divinity School	20	14	0	0	23	14	8	3	0	0	7	4	58	35
Catholic Theological Union	147	84	98	36	79	48	63	21	0	0	63	14	450	203
Catholic University of America School of Theology and Religious Studies	45	44	18	13	14	13	33	11	190	190	3	1	303	272
Central Baptist Theological Seminary	79	64	11	7	9	5	0	0	0	0	0	0	99	76
Chapman Seminary	13	13	0	0	0	0	6	2	0	0	0	0	19	15
Chicago Theological Seminary	91	57	0	0	14	9	56	19	56	52	8	2	225	139
China Evangelical Seminary North America	16	12	0	0	43	18	22	7	0	0	0	0	81	37
Christ The King Seminary	28	13	34	10	15	2	0	0	0	0	17	4	94	29

Table 2.15 Head Count and Full-Time Equivalent Enrollment by Degree Category, Fall 2010

All Member Schools

	MDiv		Ministerial Non-MDiv		General Theological		Advanced Ministerial		Advanced Research		Other		Total	
	HC	FTE	HC	FTE	HC	FTE	HC	FTE	HC	FTE	HC	FTE	HC	FTE
Christian Theological Seminary	120	99	46	33	8	4	19	6	0	0	20	8	213	150
Christian Witness Theological Seminary	13	10	8	6	12	5	10	3	0	0	23	7	66	31
Church Divinity School of the Pacific	45	39	0	0	9	8	10	3	0	0	10	5	74	55
Cincinnati Bible Seminary	62	34	60	47	125	62	0	0	0	0	0	0	247	143
Claremont School of Theology	68	63	2	1	89	82	11	4	193	193	3	0	366	343
Colgate Rochester Crozer Divinity School	71	68	0	0	5	0	25	8	0	0	0	0	101	76
Columbia International University - Seminary & School of Missions	213	157	98	70	55	36	71	24	0	0	73	42	510	329
Columbia Theological Seminary	169	154	6	6	9	4	224	94	17	12	0	0	425	270
Concordia Lutheran Seminary (AB)	15	13	0	0	0	0	0	0	0	0	4	1	19	14
Concordia Lutheran Theological Seminary (ON)	14	13	0	0	2	1	0	0	0	0	5	4	21	18
Concordia Seminary (MO)	317	294	5	5	6	2	53	18	73	63	188	62	642	444
Concordia Theological Seminary (IN)	209	198	21	11	20	18	9	3	32	30	59	11	350	271
Covenant Theological Seminary	389	289	186	101	100	32	81	27	16	6	0	0	772	455
Dallas Theological Seminary	0	0	562	318	180	62	125	42	898	621	263	68	2,028	1,111
Denver Seminary	270	170	391	225	132	59	147	49	0	0	0	0	940	503
Dominican House of Studies	46	46	0	0	8	8	0	0	0	0	18	13	72	67
Dominican School of Philosophy and Theology	13	10	0	0	51	49	0	0	0	0	19	14	83	73
Dominican Study Center of the Caribbean	20	19	6	4	33	24	0	0	0	0	0	0	59	47
Drew University Theological School	218	199	5	4	30	26	100	33	114	113	28	8	495	383
Duke University Divinity School	443	434	0	0	48	43	0	0	66	62	16	6	573	545
Earlham School of Religion	64	47	0	0	10	6	0	0	0	0	11	3	85	56
Eastern Mennonite Seminary	65	34	8	2	4	2	0	0	0	0	57	14	134	52
Ecumenical Theological Seminary	73	56	33	27	0	0	35	12	0	0	0	0	141	95
Eden Theological Seminary	117	71	9	5	12	5	40	13	0	0	0	0	178	94
Emmanuel College of Victoria University	46	36	25	13	9	4	6	2	43	42	12	4	141	101
Emmanuel School of Religion	106	60	0	0	29	16	8	3	0	0	0	0	143	79
Episcopal Divinity School	60	48	0	0	12	9	10	3	0	0	9	0	91	60
Erskine Theological Seminary	131	78	32	18	11	6	55	18	12	7	17	6	258	133
Evangelical Seminary of Puerto Rico	145	106	0	0	76	43	4	1	0	0	8	0	233	150
Evangelical Theological Seminary	71	42	44	29	17	8	0	0	0	0	20	8	152	87
Florida Center for Theological Studies	0	0	0	0	0	0	0	0	0	0	0	0	0	0
Franciscan School of Theology	3	3	25	22	25	20	0	0	0	0	11	4	64	49
Fuller Theological Seminary	793	420	754	370	439	208	1,361	458	398	378	173	43	3,918	1,877
Garrett-Evangelical Theological Seminary	164	162	26	20	17	16	31	10	82	82	29	9	349	299
General Theological Seminary	74	70	10	6	20	16	0	0	14	12	0	0	118	104
George Fox Evangelical Seminary	93	48	93	38	30	11	141	47	0	0	23	4	380	148
George W. Truett Theological Seminary of Baylor University	311	274	0	0	19	13	39	13	0	0	84	0	453	300
Golden Gate Baptist Theological Seminary	380	234	74	43	95	42	169	56	34	34	850	285	1,602	694
Gordon-Conwell Theological Seminary	692	461	341	184	232	139	455	152	42	26	182	60	1,944	1,022
Grace Theological Seminary	37	37	16	12	37	24	30	20	0	0	0	0	120	93
Graduate Theological Union	0	0	0	0	29	24	0	0	220	220	7	4	256	248
Grand Rapids Theological Seminary of Cornerstone University	68	47	117	68	37	19	0	0	5	3	31	8	258	145
Haggard Graduate School of Theology	220	171	93	56	29	18	13	4	0	0	0	0	355	249
Harding University Graduate School of Religion	75	35	53	17	13	7	18	6	0	0	0	0	159	65
Hartford Seminary	0	0	0	0	83	55	25	8	0	0	50	27	158	90
Harvard University Divinity School	149	142	0	0	173	173	0	0	44	44	1	1	367	360
Hazelip School of Theology	60	25	16	7	28	12	0	0	0	0	2	1	106	45

Table 2.15 Head Count and Full-Time Equivalent Enrollment by Degree Category, Fall 2010
All Member Schools

	MDiv		Ministerial Non-MDiv		General Theological		Advanced Ministerial		Advanced Research		Other		Total	
	HC	FTE	HC	FTE	HC	FTE	HC	FTE	HC	FTE	HC	FTE	HC	FTE
Heritage Theological Seminary	44	25	0	0	25	10	0	0	0	0	22	9	91	44
Holy Cross Greek Orthodox School of Theology	106	106	0	0	15	15	0	0	13	13	0	0	134	134
Hood Theological Seminary	180	146	0	0	7	5	36	12	0	0	3	1	226	164
Houston Graduate School of Theology	60	35	61	33	10	5	48	16	0	0	0	0	179	89
Howard University School of Divinity	34	0	0	0	8	0	8	3	0	0	0	0	50	3
Huron University College Faculty of Theology	28	25	0	0	37	24	0	0	0	0	2	0	67	49
Iliff School of Theology	153	144	29	26	39	27	6	2	101	101	13	7	341	307
Immaculate Conception Seminary	101	101	2	2	78	46	0	0	0	0	118	98	299	247
Inter-American Adventist Theological Seminary	0	0	301	272	0	0	28	9	0	0	0	0	329	281
Interdenominational Theological Center	362	273	11	8	0	0	34	11	2	2	255	255	664	549
International Theological Seminary	31	31	0	0	10	10	24	8	22	22	0	0	87	71
James and Carolyn McAfee School of Theology	233	209	13	6	0	0	20	7	0	0	0	0	266	222
Jesuit School of Theology of Santa Clara University	47	47	0	0	26	23	0	0	2	1	60	37	135	108
John Leland Center for Theological Studies	34	19	20	10	8	4	0	0	0	0	8	3	70	36
Kenrick-Glennon Seminary	75	75	0	0	0	0	0	0	0	0	0	0	75	75
Knox College	81	43	6	1	13	3	15	5	43	37	36	20	194	109
Knox Theological Seminary	47	19	3	2	36	11	29	10	0	0	5	0	120	42
La Sierra University School of Religion	14	12	11	5	8	3	0	0	0	0	0	0	33	20
Lancaster Theological Seminary	91	82	0	0	20	10	28	9	0	0	9	2	148	103
Lexington Theological Seminary	52	35	2	1	6	3	0	0	0	0	10	2	70	41
Lincoln Christian University - The Seminary	86	53	99	61	105	38	13	4	0	0	14	6	317	162
Logos Evangelical Seminary	42	34	0	0	44	20	38	13	5	4	9	3	138	74
Logsdon Seminary of Logsdon School of Theology	85	54	17	10	0	0	18	6	0	0	0	0	120	70
Louisville Presbyterian Theological Seminary	122	120	23	23	9	8	66	22	0	0	10	3	230	176
Loyola Marymount University Department of Theological Studies	0	0	52	38	48	36	0	0	0	0	0	0	100	74
Lubbock Christian University College of Biblical Studies and Behavioral Sciences	30	23	26	16	9	6	0	0	0	0	0	0	65	45
Luther Seminary	409	336	8	8	149	94	94	31	95	81	37	13	792	563
Lutheran School of Theology at Chicago	149	132	0	0	28	14	18	6	71	69	16	3	282	224
Lutheran Theological Seminary (SK)	19	12	0	0	3	2	0	0	7	0	12	4	41	18
Lutheran Theological Seminary at Gettysburg	134	121	11	5	40	16	0	0	33	4	0	0	218	146
Lutheran Theological Seminary at Philadelphia	127	106	15	11	19	12	69	23	72	27	32	19	334	198
Lutheran Theological Southern Seminary	125	106	0	0	17	14	0	0	4	2	0	0	146	122
M. Christopher White School of Divinity	193	157	0	0	0	0	21	7	0	0	0	0	214	164
Mars Hill Graduate School	45	41	197	132	21	18	0	0	0	0	0	0	263	191
McCormick Theological Seminary	113	88	10	5	33	26	105	35	0	0	0	0	261	154
McGill University Faculty of Religious Studies	23	23	0	0	15	15	0	0	42	42	0	0	80	80
McMaster Divinity College	68	50	0	0	54	35	0	0	55	55	0	0	177	140
Meadville Lombard Theological School	88	70	0	0	3	2	8	3	0	0	0	0	99	75
Memphis Theological Seminary	215	183	0	0	31	23	21	7	0	0	0	0	267	213
Mennonite Brethren Biblical Seminary	30	21	60	45	26	17	0	0	0	0	9	4	125	87
Methodist Theological School in Ohio	139	113	49	39	15	11	26	9	0	0	13	4	242	176
Mid-America Reformed Seminary	26	20	0	0	4	3	0	0	0	0	0	0	30	23
Midwestern Baptist Theological Seminary	171	90	121	83	69	48	255	101	17	17	118	28	751	367
Montreal School of Theology	37	27	0	0	0	0	0	0	0	0	0	0	37	27
Moody Theological Seminary and Graduate School	149	128	147	105	47	29	0	0	0	0	125	57	468	319
Moody Theological Seminary and Graduate School - Michigan	53	42	49	36	26	16	0	0	0	0	27	13	155	107
Moravian Theological Seminary	36	29	22	12	13	7	0	0	0	0	0	0	71	48

Table 2.15 Head Count and Full-Time Equivalent Enrollment by Degree Category, Fall 2010

All Member Schools

	MDiv		Ministerial Non-MDiv		General Theological		Advanced Ministerial		Advanced Research		Other		Total	
	HC	FTE	HC	FTE	HC	FTE	HC	FTE	HC	FTE	HC	FTE	HC	FTE
Mount Angel Seminary	14	11	0	0	12	10	0	0	0	0	20	20	46	41
Mount Saint Mary's Seminary	117	117	0	0	33	32	0	0	0	0	2	1	152	150
Multnomah Biblical Seminary	120	82	49	28	17	10	0	0	1	1	20	10	207	131
Nashotah House	28	28	26	20	8	7	24	8	12	6	18	10	116	79
Nazarene Theological Seminary	199	117	37	20	22	11	25	8	0	0	0	0	283	156
New Brunswick Theological Seminary	156	108	0	0	30	21	25	8	0	0	8	0	219	137
New Orleans Baptist Theological Seminary	1,003	642	226	148	9	9	296	140	126	126	93	93	1,753	1,158
New York Theological Seminary	228	123	45	20	0	0	150	50	0	0	0	0	423	193
Newman Theological College	25	22	11	3	17	7	0	0	3	1	0	0	56	33
North Park Theological Seminary	154	0	50	0	9	0	0	0	0	0	61	0	274	0
Northeastern Seminary at Roberts Wesleyan College	71	61	0	0	30	26	19	6	0	0	0	0	120	93
Northern Baptist Theological Seminary	91	55	26	12	5	1	41	14	0	0	22	10	185	92
Northwest Nazarene University School of Theology	63	49	66	53	0	0	0	0	0	0	0	0	129	102
Notre Dame Seminary	71	0	0	0	67	32	0	0	0	0	0	0	138	32
Oblate School of Theology	75	73	28	11	18	9	25	8	0	0	29	14	175	115
Oral Roberts University School of Theology	136	95	97	82	28	20	68	23	0	0	2	1	331	221
Pacific Lutheran Theological Seminary	79	79	1	0	10	9	0	0	0	0	5	4	95	92
Pacific School of Religion	118	102	0	0	44	39	13	4	0	0	20	11	195	156
Palmer Theological Seminary	272	185	0	0	51	32	18	6	0	0	0	0	341	223
Payne Theological Seminary	144	127	0	0	0	0	0	0	0	0	0	0	144	127
Pentecostal Theological Seminary	99	61	102	58	0	0	25	8	0	0	0	0	226	127
Perkins School of Theology	206	173	36	31	53	34	46	15	30	30	12	4	383	287
Phillips Theological Seminary	118	76	9	5	7	4	19	6	0	0	13	5	166	96
Phoenix Seminary	103	54	39	17	0	0	6	2	0	0	40	13	188	86
Pittsburgh Theological Seminary	183	183	0	0	16	11	96	32	3	1	7	3	305	230
Pontifical College Josephinum	65	63	0	0	2	2	0	0	0	0	0	0	67	65
Princeton Theological Seminary	387	381	0	0	12	11	12	4	139	136	5	3	555	535
Providence Theological Seminary	26	20	85	58	8	6	29	10	0	0	23	10	171	104
Puritan Reformed Seminary	52	45	84	65	0	0	0	0	0	0	0	0	136	110
Queen's College Faculty of Theology	4	4	0	0	9	5	0	0	0	0	27	13	40	22
Queen's School of Religion	25	20	0	0	26	12	0	0	0	0	167	24	218	56
Redeemer Theological Seminary	95	78	0	0	41	28	0	0	0	0	0	0	136	106
Reformed Episcopal Seminary	20	16	0	0	0	0	0	0	0	0	6	3	26	19
Reformed Presbyterian Theological Seminary	62	41	0	0	25	11	16	5	0	0	0	0	103	57
Reformed Theological Seminary	434	311	61	57	362	125	161	54	14	10	145	43	1,177	600
Regent College	146	101	0	0	233	120	0	0	23	7	106	42	508	270
Regent University School of Divinity	364	216	210	92	84	40	92	31	67	67	0	0	817	446
Regis College	22	19	31	10	32	15	9	3	66	45	57	17	217	109
Sacred Heart Major Seminary	43	43	44	17	53	24	0	0	0	0	0	0	140	84
Sacred Heart School of Theology	77	77	0	0	15	6	0	0	0	0	52	44	144	127
Saint Francis Seminary	0	0	0	0	0	0	0	0	0	0	0	0	0	0
Saint Mary Seminary and Graduate School of Theology	35	35	0	0	63	33	10	3	0	0	15	3	123	74
Saint Meinrad School of Theology	107	107	29	29	97	42	0	0	0	0	0	0	233	178
Saint Paul School of Theology	189	141	19	7	8	3	51	17	0	0	5	3	272	171
Saint Paul Seminary School of Divinity	92	77	14	9	18	16	0	0	0	0	0	0	124	102
Saint Vincent Seminary	40	40	5	5	8	8	0	0	0	0	16	0	69	53
Samuel DeWitt Proctor School of Theology	348	339	21	19	0	0	29	10	0	0	0	0	398	368
San Francisco Theological Seminary	101	94	0	0	22	17	189	63	0	0	60	23	372	197

Table 2.15 Head Count and Full-Time Equivalent Enrollment by Degree Category, Fall 2010

All Member Schools

	MDiv		Ministerial Non-MDiv		General Theological		Advanced Ministerial		Advanced Research		Other		Total	
	HC	FTE	HC	FTE	HC	FTE	HC	FTE	HC	FTE	HC	FTE	HC	FTE
Seabury-Western Theological Seminary	0	0	0	0	0	0	26	9	0	0	12	0	38	9
Seattle University School of Theology and Ministry	82	47	129	62	0	0	0	0	0	0	42	23	253	132
Seminary of the Immaculate Conception	38	37	45	28	44	17	0	0	0	0	1	0	128	82
Seminary of the Southwest	43	43	46	32	20	13	0	0	0	0	14	7	123	95
Seventh-day Adventist Theological Seminary	383	342	179	29	26	20	226	75	85	85	0	0	899	551
Shaw University Divinity School	143	130	22	20	0	0	0	0	0	0	0	0	165	150
Shepherd University School of Theology	0	0	0	0	0	0	0	0	0	0	0	0	0	0
Sioux Falls Seminary	74	46	20	11	7	4	19	6	0	0	18	5	138	72
Southeastern Baptist Theological Seminary	1,031	862	193	144	140	81	160	96	151	132	117	58	1,792	1,373
Southern Baptist Theological Seminary	1,463	778	273	115	123	47	305	134	265	249	96	42	2,525	1,365
Southwestern Baptist Theological Seminary	1,030	576	734	406	48	38	242	123	217	217	219	82	2,490	1,442
SS. Cyril & Methodius Seminary	30	30	3	2	6	2	0	0	0	0	1	0	40	34
St. Andrew's College	17	17	0	0	9	9	0	0	3	3	12	12	41	41
St. Augustine's Seminary of Toronto	56	44	35	10	18	8	0	0	0	0	79	26	188	88
St. Bernard's School of Theology and Ministry	20	11	80	41	13	7	0	0	0	0	0	0	113	59
St. Charles Borromeo Seminary	46	46	0	0	59	28	0	0	0	0	0	0	105	74
St. John Vianney Theological Seminary	129	129	0	0	0	0	0	0	0	0	0	0	129	129
St. John's Seminary (CA)	66	66	16	8	6	2	0	0	0	0	1	1	89	77
St. John's Seminary (MA)	65	65	53	20	0	0	0	0	0	0	0	0	118	85
St. John's University School of Theology – Seminary	13	12	32	20	34	22	0	0	5	5	20	8	104	67
St. Joseph's Seminary	45	42	0	0	73	33	0	0	0	0	0	0	118	75
St. Mark's College	0	0	15	0	10	0	0	0	0	0	8	0	33	0
St. Mary's Seminary and University	69	69	20	11	50	27	0	0	0	0	91	0	230	107
St. Patrick's Seminary and University	92	92	0	0	12	12	0	0	0	0	2	2	106	106
St. Paul University Faculty of Theology	0	0	13	13	5	5	13	4	25	25	0	0	56	47
St. Peter's Seminary	26	20	0	0	3	1	0	0	0	0	0	0	29	21
St. Stephen's College	0	0	107	26	35	10	24	8	2	0	168	23	336	67
St. Tikhon's Orthodox Theological Seminary	51	50	0	0	0	0	0	0	0	0	50	24	101	74
St. Vincent de Paul Regional Seminary	73	73	0	0	23	23	0	0	0	0	0	0	96	96
St. Vladimir's Orthodox Theological Seminary	46	44	0	0	11	10	0	0	3	1	0	0	60	55
Starr King School for the Ministry	59	0	11	0	3	0	0	0	0	0	0	0	73	0
Talbot School of Theology	434	223	169	71	331	149	198	83	84	66	0	0	1,216	592
Taylor College and Seminary	41	24	11	5	11	5	0	0	0	0	0	0	63	34
Toronto School of Theology	0	0	0	0	0	0	0	0	0	0	0	0	0	0
Trinity College Faculty of Divinity	40	23	0	0	33	13	5	2	26	23	30	12	134	73
Trinity Episcopal School for Ministry	65	49	11	10	35	19	0	0	7	7	0	0	118	85
Trinity Evangelical Divinity School	368	267	148	119	272	196	186	62	255	243	126	44	1,355	931
Trinity Lutheran Seminary	103	93	17	12	22	17	0	0	3	2	10	3	155	127
Turner School of Theology of Amridge University	29	23	0	0	27	19	16	5	26	26	0	0	98	73
Tyndale University College & Seminary	352	190	0	0	143	63	36	12	17	10	78	25	626	300
Union Presbyterian Seminary	165	127	46	32	4	3	0	0	46	44	12	8	273	214
Union Theological Seminary	170	156	0	0	32	25	0	0	53	53	0	0	255	234
United Theological Seminary	136	132	1	1	12	8	184	63	0	0	27	9	360	213
United Theological Seminary of the Twin Cities	95	64	2	1	19	17	35	12	0	0	21	0	172	94
University of Chicago Divinity School	52	52	0	0	123	123	0	0	185	185	0	0	360	360
University of Dubuque Theological Seminary	123	94	1	1	1	1	33	11	0	0	21	5	179	112
University of Notre Dame Department of Theology	36	36	17	17	46	46	0	0	109	109	0	0	208	208
University of St. Mary of the Lake Mundelein Seminary	128	120	6	6	3	3	11	4	0	0	58	56	206	189

Table 2.15 Head Count and Full-Time Equivalent Enrollment by Degree Category, Fall 2010
All Member Schools

	MDiv		Ministerial Non-MDiv		General Theological		Advanced Ministerial		Advanced Research		Other		Total	
	HC	FTE	HC	FTE	HC	FTE	HC	FTE	HC	FTE	HC	FTE	HC	FTE
University of St. Michael's College	15	9	51	17	28	10	10	3	92	91	27	10	223	140
University of St. Thomas School of Theology	87	60	81	16	27	19	0	0	0	0	0	0	195	95
University of the South School of Theology	62	61	0	0	7	6	43	14	14	14	0	0	126	95
University of Winnipeg Faculty of Theology	38	38	0	0	33	33	0	0	11	11	66	66	148	148
Urshan Graduate School of Theology	9	9	22	14	16	12	0	0	0	0	0	0	47	35
Vancouver School of Theology	65	46	0	0	10	5	5	2	11	6	40	15	131	74
Vanderbilt University Divinity School	179	179	0	0	65	65	0	0	0	0	4	0	248	244
Virginia Theological Seminary	99	99	14	9	20	20	84	28	0	0	24	15	241	171
Wake Forest University Divinity School	95	95	0	0	0	0	0	0	0	0	0	0	95	95
Wartburg Theological Seminary	135	131	7	5	5	5	0	0	1	1	32	3	180	145
Washington Baptist Theological Seminary of Washington Baptist University	47	0	84	0	8	0	5	5	3	0	0	0	147	5
Washington Theological Union	40	30	29	14	53	13	36	12	0	0	41	13	199	82
Waterloo Lutheran Seminary	18	0	0	0	52	0	10	3	9	0	19	0	108	3
Wesley Biblical Seminary	88	51	1	0	48	18	0	0	0	0	0	0	137	69
Wesley Theological Seminary	349	277	0	0	105	61	188	63	0	0	47	9	689	410
Western Seminary	172	107	240	141	70	34	71	44	22	6	104	42	679	374
Western Theological Seminary	197	149	0	0	0	0	21	7	4	4	16	4	238	164
Westminster Theological Seminary	233	190	91	55	52	34	121	40	107	82	0	0	604	401
Westminster Theological Seminary in California	103	94	0	0	52	42	0	0	0	0	0	0	155	136
Winebrenner Theological Seminary	38	25	17	17	13	7	13	4	0	0	1	0	82	53
World Mission University	97	91	17	15	18	13	0	0	0	0	0	0	132	119
Wycliffe College	61	43	0	0	101	51	11	4	63	60	31	8	267	166
Yale University Divinity School	215	208	0	0	160	153	0	0	13	11	16	14	404	386

Table 2.16 Church/Denominational Affiliation of Students Currently Enrolled, 2010
All Member Schools

	MDiv		Ministerial Non-MDiv		Other		Total Schools
	N	HC	N	HC	N	HC	N
Advent Christian Church	4	7	2	2	5	9	7
African Methodist Episcopal	78	580	19	33	55	180	92
African Methodist Episcopal Zion	27	118	5	9	18	51	35
American Baptist Churches USA	67	390	27	62	61	275	84
Anglican Church of Canada	21	154	5	24	35	269	41
Anglican, Other	32	167	14	41	42	181	56
Assemblies of God	68	374	41	288	68	517	106
Associate Reformed Presbyterian Church	10	69	6	12	9	53	16
Associated Gospel Churches of Canada	5	17	3	7	8	16	12
Baptist	106	1,736	67	517	122	1,488	149
Baptist Convention of Ontario and Quebec	8	21	0	0	11	42	12
Baptist General Association of Virginia	2	55	1	14	3	19	3
Baptist General Conference	33	142	21	113	36	194	46
Baptist General Convention of Texas	6	330	1	7	4	153	8
Baptist Missionary Association of America	28	92	15	27	21	39	41
Baptist State Convention of North Carolina	3	35	1	2	1	3	4
Brethren Church (Ashland, Ohio)	5	15	4	8	6	26	8
Brethren in Christ Church	12	25	5	7	9	20	16
Buddhist	2	5	4	4	8	19	12
Byzantine Catholic Archeparchy of Pittsburgh	1	10	1	1	4	8	5
Canadian Baptist of Western Canada	4	35	3	17	6	20	7
Canadian Convention of Southern Baptists	3	23	1	1	2	3	5
Canadian Reformed Churches	3	25	1	1	5	20	5
Christian and Missionary Alliance	44	278	28	168	42	354	61
Christian Brethren (Plymouth Brethren)	10	17	2	3	13	24	18
Christian Church (Disciples of Christ)	69	423	21	49	66	181	91
Christian Churches and Churches of Christ	31	224	18	143	28	292	42
Christian Methodist Episcopal	28	90	4	4	18	54	35
Christian Reformed Church	34	222	10	67	39	137	54
Church of God (Anderson, Indiana)	26	84	9	44	25	77	38
Church of God (Cleveland, Tennessee)	19	113	11	90	18	60	30
Church of God in Christ	36	104	12	21	31	68	52
Church of the Brethren	10	62	8	23	21	37	32
Church of the Nazarene	44	344	21	144	46	193	69
Churches of Christ	39	260	14	129	48	259	64
Churches of God, General Conference	21	44	13	27	22	42	41
Conference of Mennonites	3	5	1	1	4	5	5
Conservative Baptist Association of America	15	57	11	42	19	115	24
Convention of Atlantic Baptist Churches	2	32	0	0	4	71	5
Cooperative Baptist Fellowship	14	122	3	4	17	44	24
Cumberland Presbyterian Church	9	47	2	2	5	8	14
Episcopal Church	83	719	35	110	97	692	126
Evangelical Church in Canada	2	2	1	2	6	13	8
Evangelical Congregational Church	12	30	6	9	14	20	22
Evangelical Covenant Church	23	188	15	99	26	139	37
Evangelical Formosan Church	4	10	0	0	2	12	5
Evangelical Free Church of America	36	241	23	173	36	360	52
Evangelical Free Church of Canada	5	9	2	4	5	19	7
Evangelical Lutheran Church in America	67	1,272	29	89	76	720	102

Table 2.16 Church/Denominational Affiliation of Students Currently Enrolled, 2010
All Member Schools

	MDiv		Ministerial Non-MDiv		Other		Total Schools
	N	HC	N	HC	N	HC	N
Evangelical Lutheran Church in Canada	3	32	0	0	9	43	10
Evangelical Presbyterian Church	26	110	10	36	22	114	36
Fellowship of Evangelical Baptist Churches in Canada	6	29	4	6	10	78	13
Fellowship of Grace Brethren Churches	5	10	3	4	7	22	8
Foursquare Gospel Church	20	55	11	49	22	66	28
Free Methodist Church	16	60	8	17	23	70	33
Friends, Quaker	11	17	3	14	10	19	17
General Association of General Baptists	4	15	3	5	8	22	8
General Association of Regular Baptist Churches	6	9	3	13	8	32	12
General Baptist State Convention of North Carolina	3	17	2	7	1	1	3
General Church of New Jerusalem	0	0	0	0	1	1	1
Greek Orthodox Archdiocese of America	4	97	2	2	15	38	19
Heritage Reformed Congregations (USA and Canada)	1	5	1	6	0	0	1
Independent Baptist	33	70	16	27	37	123	51
Independent Methodist	16	46	5	12	18	133	26
Inter/Multidenominational	33	305	20	207	26	351	45
Jewish	8	14	4	4	28	75	36
Korean American Presbyterian Church	18	171	9	71	23	204	32
Lutheran Church-Canada	7	30	2	7	14	45	17
Lutheran Church-Missouri Synod	26	560	14	44	37	444	52
Lutheran, Other	43	106	15	38	44	139	64
Mennonite Brethren Church in North America	12	29	10	35	17	78	22
Mennonite Church Canada	6	13	3	4	16	54	18
Mennonite Church USA	24	112	10	28	30	118	40
Mennonite, Other	14	33	4	10	22	39	25
Missionary Church in Canada	4	6	3	3	8	13	10
Moravian Church in North America	5	17	2	4	13	15	14
Muslim	2	3	2	3	17	77	18
National Association of Congregational Christian Churches	11	18	4	5	11	16	16
National Baptist Convention	43	203	18	36	35	98	58
Nondenominational	126	2,285	76	1,523	130	2,527	154
North American Baptist Conference	18	44	13	22	23	45	29
Orthodox Church in America	4	58	0	0	9	38	10
Orthodox Presbyterian	15	65	5	25	19	49	22
Orthodox, Other	9	59	8	12	37	109	44
Other	155	3,046	96	1,705	174	6,122	197
Pentecostal Assemblies of Canada	13	33	6	19	23	119	25
Presbyterian Church (U.S.A.)	111	1,587	50	219	95	1,183	136
Presbyterian Church in America	48	872	23	236	50	669	62
Presbyterian Church in Canada	14	119	6	20	19	117	24
Progressive National Baptist Convention	19	34	4	5	14	19	30
Reformed Church in America	28	233	12	33	31	99	46
Reformed Church in Canada	4	6	1	1	6	17	8
Reformed Episcopal Church	3	19	0	0	6	9	7
Reformed Presbyterian	15	49	7	23	17	38	27
Religious Society of Friends	11	41	5	7	11	29	20
Roman Catholic	80	2,612	65	1,192	133	3,157	151
Salvation Army	14	21	9	15	23	54	32
Seventh Day Baptist General Conference	7	8	0	0	0	0	7

Table 2.16 Church/Denominational Affiliation of Students Currently Enrolled, 2010
All Member Schools

	MDiv		Ministerial Non-MDiv		Other		Total Schools
	N	HC	N	HC	N	HC	N
Seventh-day Adventist	15	415	14	514	39	470	50
Southern Baptist Convention	74	5,041	39	1,607	74	4,149	99
Swedenborgian Church, General Convention	1	2	1	1	5	6	5
Unitarian Universalist	43	315	10	16	37	105	62
United Church of Canada	12	163	3	35	25	420	30
United Church of Christ	79	571	12	22	61	341	91
United Methodist Church	111	3,146	57	352	119	1,356	146
United Pentecostal Church International	21	64	9	39	19	60	31
Wesleyan Church	31	77	15	34	28	81	51
Wisconsin Evangelical Lutheran Synod	0	0	0	0	8	10	8
Total	243	32,601	156	11,018	240	31,527	253

Table 2.16 Church/Denominational Affiliation of Students Currently Enrolled, 2010**United States**

	MDiv		Ministerial Non-MDiv		Other		Total Schools
	N	HC	N	HC	N	HC	N
Advent Christian Church	3	6	2	2	5	9	6
African Methodist Episcopal	78	580	19	33	54	179	91
African Methodist Episcopal Zion	27	118	5	9	18	51	35
American Baptist Churches USA	66	389	27	62	60	273	82
Anglican Church of Canada	7	12	0	0	14	31	18
Anglican, Other	29	151	14	41	37	143	50
Assemblies of God	65	370	41	288	63	510	100
Associate Reformed Presbyterian Church	10	69	6	12	9	53	16
Associated Gospel Churches of Canada	2	3	2	2	1	1	4
Baptist	100	1,644	62	507	108	1,359	134
Baptist Convention of Ontario and Quebec	1	1	0	0	2	7	3
Baptist General Association of Virginia	2	55	1	14	3	19	3
Baptist General Conference	29	134	19	106	32	176	42
Baptist General Convention of Texas	6	330	1	7	4	153	8
Baptist Missionary Association of America	27	91	14	26	20	36	40
Baptist State Convention of North Carolina	3	35	1	2	1	3	4
Brethren Church (Ashland, Ohio)	5	15	3	6	5	25	7
Brethren in Christ Church	8	17	5	7	4	7	10
Buddhist	2	5	4	4	6	13	10
Byzantine Catholic Archeparchy of Pittsburgh	1	10	1	1	3	6	4
Canadian Baptist of Western Canada	0	0	0	0	1	1	1
Canadian Convention of Southern Baptists	0	0	0	0	1	1	1
Canadian Reformed Churches	1	4	1	1	1	1	1
Christian and Missionary Alliance	37	197	21	134	29	233	47
Christian Brethren (Plymouth Brethren)	6	9	2	3	10	15	13
Christian Church (Disciples of Christ)	69	423	21	49	66	181	91
Christian Churches and Churches of Christ	30	223	17	136	26	286	38
Christian Methodist Episcopal	28	90	4	4	17	52	34
Christian Reformed Church	27	203	10	67	31	120	44
Church of God (Anderson, Indiana)	26	84	8	43	24	76	37
Church of God (Cleveland, Tennessee)	18	112	11	90	18	60	29
Church of God in Christ	36	104	12	21	28	64	49
Church of the Brethren	9	61	8	23	18	27	28
Church of the Nazarene	39	339	20	141	40	183	62
Churches of Christ	36	256	14	129	45	252	59
Churches of God, General Conference	21	44	12	26	22	42	40
Conference of Mennonites	2	3	1	1	2	3	3
Conservative Baptist Association of America	15	57	11	42	18	114	23
Convention of Atlantic Baptist Churches	1	1	0	0	2	3	3
Cooperative Baptist Fellowship	13	121	3	4	16	43	23
Cumberland Presbyterian Church	9	47	2	2	5	8	14
Episcopal Church	80	701	35	110	92	683	120
Evangelical Church in Canada	0	0	0	0	1	1	1
Evangelical Congregational Church	11	29	6	9	12	18	19
Evangelical Covenant Church	22	187	13	97	25	137	34
Evangelical Formosan Church	4	10	0	0	2	12	5
Evangelical Free Church of America	35	240	22	171	33	355	49
Evangelical Free Church of Canada	0	0	0	0	1	1	1
Evangelical Lutheran Church in America	67	1,272	29	89	74	717	100

Table 2.16 Church/Denominational Affiliation of Students Currently Enrolled, 2010
United States

	MDiv		Ministerial Non-MDiv		Other		Total Schools
	N	HC	N	HC	N	HC	N
Evangelical Lutheran Church in Canada	1	1	0	0	2	4	3
Evangelical Presbyterian Church	26	110	10	36	21	113	35
Fellowship of Evangelical Baptist Churches in Canada	0	0	0	0	2	2	2
Fellowship of Grace Brethren Churches	5	10	3	4	6	21	7
Foursquare Gospel Church	19	54	11	49	18	60	24
Free Methodist Church	14	57	8	17	18	62	27
Friends, Quaker	11	17	3	14	10	19	17
General Association of General Baptists	4	15	3	5	8	22	8
General Association of Regular Baptist Churches	6	9	3	13	8	32	12
General Baptist State Convention of North Carolina	3	17	2	7	1	1	3
General Church of New Jerusalem	0	0	0	0	1	1	1
Greek Orthodox Archdiocese of America	4	97	2	2	14	37	18
Heritage Reformed Congregations (USA and Canada)	1	5	1	6	0	0	1
Independent Baptist	32	69	16	27	32	117	45
Independent Methodist	15	44	5	12	16	130	24
Inter/Multidenominational	32	304	19	206	24	349	42
Jewish	8	14	4	4	22	65	30
Korean American Presbyterian Church	16	163	8	69	20	157	28
Lutheran Church-Canada	1	3	0	0	2	10	2
Lutheran Church-Missouri Synod	25	553	14	44	35	442	50
Lutheran, Other	39	101	15	38	39	130	58
Mennonite Brethren Church in North America	4	7	6	15	7	17	11
Mennonite Church Canada	1	5	0	0	4	6	4
Mennonite Church USA	24	112	10	28	29	117	39
Mennonite, Other	9	24	3	4	15	27	17
Missionary Church in Canada	1	1	2	2	5	7	6
Moravian Church in North America	5	17	2	4	11	13	12
Muslim	2	3	2	3	16	76	17
National Association of Congregational Christian Churches	11	18	4	5	11	16	16
National Baptist Convention	43	203	18	36	35	98	58
Nondenominational	114	2,231	69	1,500	114	2,404	137
North American Baptist Conference	12	29	7	10	17	37	21
Orthodox Church in America	4	58	0	0	8	37	9
Orthodox Presbyterian	15	65	5	25	19	49	22
Orthodox, Other	9	59	7	11	28	92	34
Other	136	2,733	86	1,628	147	5,400	166
Pentecostal Assemblies of Canada	4	6	0	0	5	8	6
Presbyterian Church (U.S.A.)	110	1,577	50	219	92	1,177	133
Presbyterian Church in America	47	870	23	236	47	665	59
Presbyterian Church in Canada	1	1	0	0	4	7	5
Progressive National Baptist Convention	19	34	4	5	14	19	30
Reformed Church in America	27	232	12	33	31	99	45
Reformed Church in Canada	1	1	1	1	1	1	2
Reformed Episcopal Church	3	19	0	0	6	9	7
Reformed Presbyterian	15	49	7	23	15	35	25
Religious Society of Friends	11	41	5	7	11	29	20
Roman Catholic	72	2,464	57	1,040	114	2,729	129
Salvation Army	9	11	7	13	10	24	16
Seventh Day Baptist General Conference	6	7	0	0	0	0	6

Table 2.16 Church/Denominational Affiliation of Students Currently Enrolled, 2010
United States

	MDiv		Ministerial Non-MDiv		Other		Total Schools
	N	HC	N	HC	N	HC	N
Seventh-day Adventist	14	414	13	513	34	461	43
Southern Baptist Convention	72	5,037	39	1,607	71	4,143	96
Swedenborgian Church, General Convention	1	2	1	1	5	6	5
Unitarian Universalist	38	307	9	14	31	86	53
United Church of Canada	0	0	0	0	9	15	9
United Church of Christ	77	565	12	22	60	340	89
United Methodist Church	111	3,146	55	350	116	1,344	142
United Pentecostal Church International	20	62	9	39	17	54	29
Wesleyan Church	31	77	14	33	26	79	48
Wisconsin Evangelical Lutheran Synod	0	0	0	0	8	10	8
Total	209	30,982	141	10,501	204	28,253	216

Table 2.16 Church/Denominational Affiliation of Students Currently Enrolled, 2010

Canada

	MDiv		Ministerial Non-MDiv		Other		Total Schools
	N	HC	N	HC	N	HC	N
Advent Christian Church	1	1	0	0	0	0	1
African Methodist Episcopal	0	0	0	0	1	1	1
African Methodist Episcopal Zion	0	0	0	0	0	0	0
American Baptist Churches USA	1	1	0	0	1	2	2
Anglican Church of Canada	14	142	5	24	21	238	23
Anglican, Other	3	16	0	0	5	38	6
Assemblies of God	3	4	0	0	5	7	6
Associate Reformed Presbyterian Church	0	0	0	0	0	0	0
Associated Gospel Churches of Canada	3	14	1	5	7	15	8
Baptist	6	92	5	10	14	129	15
Baptist Convention of Ontario and Quebec	7	20	0	0	9	35	9
Baptist General Association of Virginia	0	0	0	0	0	0	0
Baptist General Conference	4	8	2	7	4	18	4
Baptist General Convention of Texas	0	0	0	0	0	0	0
Baptist Missionary Association of America	1	1	1	1	1	3	1
Baptist State Convention of North Carolina	0	0	0	0	0	0	0
Brethren Church (Ashland, Ohio)	0	0	1	2	1	1	1
Brethren in Christ Church	4	8	0	0	5	13	6
Buddhist	0	0	0	0	2	6	2
Byzantine Catholic Archeparchy of Pittsburgh	0	0	0	0	1	2	1
Canadian Baptist of Western Canada	4	35	3	17	5	19	6
Canadian Convention of Southern Baptists	3	23	1	1	1	2	4
Canadian Reformed Churches	2	21	0	0	4	19	4
Christian and Missionary Alliance	7	81	7	34	13	121	14
Christian Brethren (Plymouth Brethren)	4	8	0	0	3	9	5
Christian Church (Disciples of Christ)	0	0	0	0	0	0	0
Christian Churches and Churches of Christ	1	1	1	7	2	6	4
Christian Methodist Episcopal	0	0	0	0	1	2	1
Christian Reformed Church	7	19	0	0	8	17	10
Church of God (Anderson, Indiana)	0	0	1	1	1	1	1
Church of God (Cleveland, Tennessee)	1	1	0	0	0	0	1
Church of God in Christ	0	0	0	0	3	4	3
Church of the Brethren	1	1	0	0	3	10	4
Church of the Nazarene	5	5	1	3	6	10	7
Churches of Christ	3	4	0	0	3	7	5
Churches of God, General Conference	0	0	1	1	0	0	1
Conference of Mennonites	1	2	0	0	2	2	2
Conservative Baptist Association of America	0	0	0	0	1	1	1
Convention of Atlantic Baptist Churches	1	31	0	0	2	68	2
Cooperative Baptist Fellowship	1	1	0	0	1	1	1
Cumberland Presbyterian Church	0	0	0	0	0	0	0
Episcopal Church	3	18	0	0	5	9	6
Evangelical Church in Canada	2	2	1	2	5	12	7
Evangelical Congregational Church	1	1	0	0	2	2	3
Evangelical Covenant Church	1	1	2	2	1	2	3
Evangelical Formosan Church	0	0	0	0	0	0	0
Evangelical Free Church of America	1	1	1	2	3	5	3
Evangelical Free Church of Canada	5	9	2	4	4	18	6
Evangelical Lutheran Church in America	0	0	0	0	2	3	2

Table 2.16 Church/Denominational Affiliation of Students Currently Enrolled, 2010**Canada**

	MDiv		Ministerial Non-MDiv		Other		Total Schools
	N	HC	N	HC	N	HC	N
Evangelical Lutheran Church in Canada	2	31	0	0	7	39	7
Evangelical Presbyterian Church	0	0	0	0	1	1	1
Fellowship of Evangelical Baptist Churches in Canada	6	29	4	6	8	76	11
Fellowship of Grace Brethren Churches	0	0	0	0	1	1	1
Foursquare Gospel Church	1	1	0	0	4	6	4
Free Methodist Church	2	3	0	0	5	8	6
Friends, Quaker	0	0	0	0	0	0	0
General Association of General Baptists	0	0	0	0	0	0	0
General Association of Regular Baptist Churches	0	0	0	0	0	0	0
General Baptist State Convention of North Carolina	0	0	0	0	0	0	0
General Church of New Jerusalem	0	0	0	0	0	0	0
Greek Orthodox Archdiocese of America	0	0	0	0	1	1	1
Heritage Reformed Congregations (USA and Canada)	0	0	0	0	0	0	0
Independent Baptist	1	1	0	0	5	6	6
Independent Methodist	1	2	0	0	2	3	2
Inter/Multidenominational	1	1	1	1	2	2	3
Jewish	0	0	0	0	6	10	6
Korean American Presbyterian Church	2	8	1	2	3	47	4
Lutheran Church-Canada	6	27	2	7	12	35	15
Lutheran Church-Missouri Synod	1	7	0	0	2	2	2
Lutheran, Other	4	5	0	0	5	9	6
Mennonite Brethren Church in North America	8	22	4	20	10	61	11
Mennonite Church Canada	5	8	3	4	12	48	14
Mennonite Church USA	0	0	0	0	1	1	1
Mennonite, Other	5	9	1	6	7	12	8
Missionary Church in Canada	3	5	1	1	3	6	4
Moravian Church in North America	0	0	0	0	2	2	2
Muslim	0	0	0	0	1	1	1
National Association of Congregational Christian Churches	0	0	0	0	0	0	0
National Baptist Convention	0	0	0	0	0	0	0
Nondenominational	12	54	7	23	16	123	17
North American Baptist Conference	6	15	6	12	6	8	8
Orthodox Church in America	0	0	0	0	1	1	1
Orthodox Presbyterian	0	0	0	0	0	0	0
Orthodox, Other	0	0	1	1	9	17	10
Other	19	313	10	77	27	722	31
Pentecostal Assemblies of Canada	9	27	6	19	18	111	19
Presbyterian Church (U.S.A.)	1	10	0	0	3	6	3
Presbyterian Church in America	1	2	0	0	3	4	3
Presbyterian Church in Canada	13	118	6	20	15	110	19
Progressive National Baptist Convention	0	0	0	0	0	0	0
Reformed Church in America	1	1	0	0	0	0	1
Reformed Church in Canada	3	5	0	0	5	16	6
Reformed Episcopal Church	0	0	0	0	0	0	0
Reformed Presbyterian	0	0	0	0	2	3	2
Religious Society of Friends	0	0	0	0	0	0	0
Roman Catholic	8	148	8	152	19	428	22
Salvation Army	5	10	2	2	13	30	16
Seventh Day Baptist General Conference	1	1	0	0	0	0	1

**Table 2.16 Church/Denominational Affiliation of Students Currently Enrolled, 2010
Canada**

	MDiv		Ministerial Non-MDiv		Other		Total Schools
	N	HC	N	HC	N	HC	N
Seventh-day Adventist	1	1	1	1	5	9	7
Southern Baptist Convention	2	4	0	0	3	6	3
Swedenborgian Church, General Convention	0	0	0	0	0	0	0
Unitarian Universalist	5	8	1	2	6	19	9
United Church of Canada	12	163	3	35	16	405	21
United Church of Christ	2	6	0	0	1	1	2
United Methodist Church	0	0	2	2	3	12	4
United Pentecostal Church International	1	2	0	0	2	6	2
Wesleyan Church	0	0	1	1	2	2	3
Wisconsin Evangelical Lutheran Synod	0	0	0	0	0	0	0
Total	34	1,619	15	517	36	3,274	37

Table 2.17-A Completions by Degree Category - All Member Schools

Year	Schools Reporting	MDiv		Ministerial Non-MDiv		General Theological		Advanced Ministerial		Advanced Research		Total Degrees	
		N	%	N	%	N	%	N	%	N	%	N	%
2006	249	6,684		2,742		2,639		1,232		970		14,267	
2007	248	7,121	6.1	2,788	1.6	2,767	4.6	1,456	15.4	918	(5.7)	15,050	5.2
2008	247	7,341	3	2,838	1.8	2,898	4.5	1,381	(5.4)	1,033	11.1	15,491	2.8
2009	246	6,858	(7)	2,641	(7.5)	2,754	(5.2)	1,344	(2.8)	1,010	(2.3)	14,607	(6.1)
2010	256	6,656	(3)	2,991	11.7	2,818	2.3	1,266	(6.2)	968	(4.3)	14,699	.6

Table 2.17-B Completions by Degree Category - United States

Year	Schools Reporting	MDiv		Ministerial Non-MDiv		General Theological		Advanced Ministerial		Advanced Research		Total Degrees	
		N	%	N	%	N	%	N	%	N	%	N	%
2006	215	6,278		2,565		2,352		1,217		903		13,315	
2007	214	6,725	6.6	2,597	1.2	2,482	5.2	1,440	15.5	859	(5.1)	14,103	5.6
2008	212	6,942	3.1	2,674	2.9	2,601	4.6	1,360	(5.9)	948	9.4	14,525	2.9
2009	211	6,477	(7.2)	2,472	(8.2)	2,482	(4.8)	1,318	(3.2)	949	.1	13,698	(6)
2010	218	6,278	(3.2)	2,838	12.9	2,519	1.5	1,242	(6.1)	911	(4.2)	13,788	.7

Table 2.17-C Completions by Degree Category - Canada

Year	Schools Reporting	MDiv		Ministerial Non-MDiv		General Theological		Advanced Ministerial		Advanced Research		Total Degrees	
		N	%	N	%	N	%	N	%	N	%	N	%
2006	34	406		177		287		15		67		952	
2007	34	396	(2.5)	191	7.3	285	(.7)	16	6.3	59	(13.6)	947	(.5)
2008	35	399	.8	164	(16.5)	297	4	21	23.8	85	30.6	966	2
2009	35	381	(4.7)	169	3	272	(9.2)	26	19.2	61	(39.3)	909	(6.3)
2010	38	378	(.8)	153	(10.5)	299	9	24	(8.3)	57	(7)	911	.2

Table 2.18-A Head Count Completions by Degree Program, Race or Ethnic Group, and Gender, Fall 2010

All Member Schools

Degree Category Degree Program	Asian		Black		Hispanic		Native		Visa		White		Not Reported		Total	
	M	W	M	W	M	W	M	W	M	W	M	W	M	W	M	W
Basic Ministerial Leadership MDiv																
MDiv	298	84	398	498	156	49	17	11	382	69	2,975	1,315	272	132	4,498	2,158
Basic Ministerial Leadership Non-MDiv																
MRE/MCE/MA in RelEd/CE	11	20	24	36	3	4	2	1	27	28	154	140	8	18	229	247
MCM/MSM	0	5	3	0	0	0	0	0	7	9	23	12	4	0	37	26
MA in _____(Special)	41	63	80	125	136	47	1	5	64	65	602	782	71	72	995	1,159
MPS/MAPS	5	6	11	18	12	9	1	1	17	8	79	115	6	10	131	167
SubTotal	57	94	118	179	151	60	4	7	115	110	858	1,049	89	100	1,392	1,599
General Theological Studies																
MA/MAR/MTS/MARS/MATS	90	70	98	97	61	39	6	3	164	79	1,099	705	192	115	1,710	1,108
Advanced Ministerial Leadership																
DMin	65	6	102	54	15	11	11	5	216	29	496	150	38	14	943	269
DMiss	2	0	0	1	1	0	0	0	10	0	2	0	0	0	15	1
DEdMin/EdD	0	1	0	0	0	0	0	0	2	0	23	10	0	0	25	11
DMA/DCM	1	0	0	0	0	0	0	0	0	0	1	0	0	0	2	0
SubTotal	68	7	102	55	16	11	11	5	228	29	522	160	38	14	985	281
Advanced Theological Research																
ThM/MTh/STM	59	10	22	9	13	3	0	0	96	27	241	46	27	8	458	103
ThD/PhD	24	11	15	9	8	2	2	0	58	23	165	70	15	5	287	120
SubTotal	83	21	37	18	21	5	2		154	50	406	116	42	13	745	223
Total	596	276	753	847	405	164	40	26	1,043	337	5,860	3,345	633	374	9,330	5,369

Table 2.18-B Head Count Completions by Degree Program, Race or Ethnic Group, and Gender, Fall 2010

United States

Degree Category Degree Program	Asian		Black		Hispanic		Native		Visa		White		Not Reported		Total	
	M	W	M	W	M	W	M	W	M	W	M	W	M	W	M	W
Basic Ministerial Leadership MDiv																
MDiv	268	61	393	494	156	49	17	10	371	68	2,881	1,267	167	76	4,253	2,025
Basic Ministerial Leadership Non-MDiv																
MRE/MCE/MA in RelEd/CE	10	17	24	36	3	4	2	1	27	27	144	126	6	7	216	218
MCM/MSM	0	5	3	0	0	0	0	0	7	9	22	11	4	0	36	25
MA in ____ (Special)	38	58	79	124	136	47	1	4	64	65	591	749	52	55	961	1,102
MPS/MAPS	4	3	11	18	12	8	1	1	17	8	76	110	4	7	125	155
SubTotal	52	83	117	178	151	59	4	6	115	109	833	996	66	69	1,338	1,500
General Theological Studies																
MA/MAR/MTS/MARS/MATS	70	54	97	97	59	39	6	3	158	78	1,037	661	104	56	1,531	988
Advanced Ministerial Leadership																
DMin	65	6	102	54	12	10	11	5	216	29	493	147	27	11	926	262
DMiss	2	0	0	1	1	0	0	0	10	0	2	0	0	0	15	1
DEdMin/EdD	0	1	0	0	0	0	0	0	2	0	23	10	0	0	25	11
DMA/DCM	1	0	0	0	0	0	0	0	0	0	1	0	0	0	2	0
SubTotal	68	7	102	55	13	10	11	5	228	29	519	157	27	11	968	274
Advanced Theological Research																
ThM/MTh/STM	56	9	22	8	12	3	0	0	94	24	238	40	20	3	442	87
ThD/PhD	23	10	13	9	8	2	2	0	56	23	158	64	11	3	271	111
SubTotal	79	19	35	17	20	5	2		150	47	396	104	31	6	713	198
Total	537	224	744	841	399	162	40	24	1,022	331	5,666	3,185	395	218	8,803	4,985

Table 2.18-C Head Count Completions by Degree Program, Race or Ethnic Group, and Gender, Fall 2010

Canada

Degree Category Degree Program	Asian		Black		Hispanic		Native		Visa		White		Not Reported		Total	
	M	W	M	W	M	W	M	W	M	W	M	W	M	W	M	W
Basic Ministerial Leadership MDiv																
MDiv	30	23	5	4	0	0	0	1	11	1	94	48	105	56	245	133
Basic Ministerial Leadership Non-MDiv																
MRE/MCE/MA in RelEd/CE	1	3	0	0	0	0	0	0	0	1	10	14	2	11	13	29
MCM/MSM	0	0	0	0	0	0	0	0	0	0	1	1	0	0	1	1
MA in _____(Special)	3	5	1	1	0	0	0	1	0	0	11	33	19	17	34	57
MPS/MAPS	1	3	0	0	0	1	0	0	0	0	3	5	2	3	6	12
SubTotal	5	11	1	1		1		1		1	25	53	23	31	54	99
General Theological Studies																
MA/MAR/MTS/MARS/MATS	20	16	1	0	2	0	0	0	6	1	62	44	88	59	179	120
Advanced Ministerial Leadership																
DMin	0	0	0	0	3	1	0	0	0	0	3	3	11	3	17	7
SubTotal					3	1					3	3	11	3	17	7
Advanced Theological Research																
ThM/MTh/STM	3	1	0	1	1	0	0	0	2	3	3	6	7	5	16	16
ThD/PhD	1	1	2	0	0	0	0	0	2	0	7	6	4	2	16	9
SubTotal	4	2	2	1	1				4	3	10	12	11	7	32	25
Total	59	52	9	6	6	2		2	21	6	194	160	238	156	527	384

Graph 2A Head Count Enrollment by Degree Category, All Member Schools

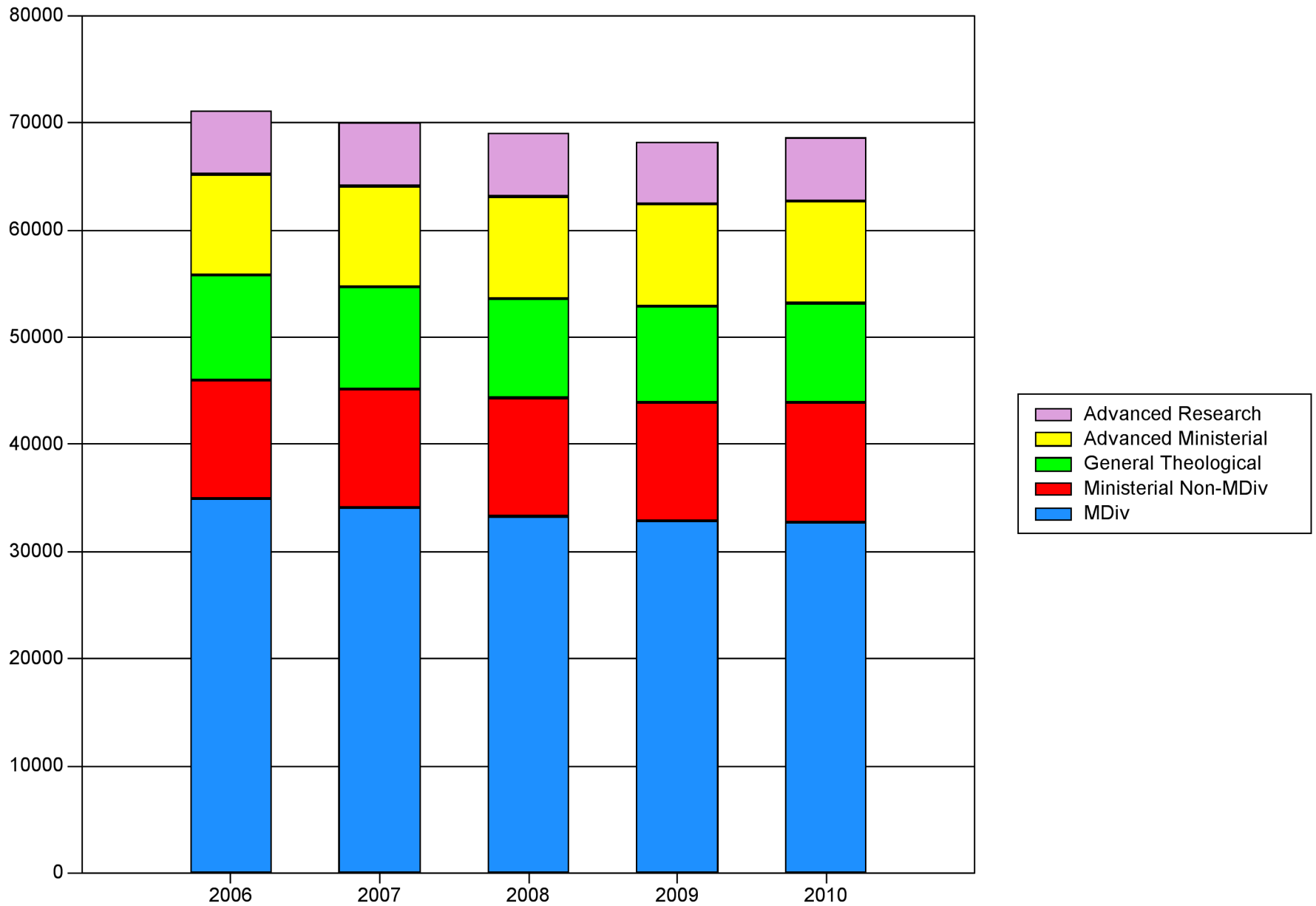

Graph 2B Full-Time Equivalent Enrollment by Degree Category, All Member Schools

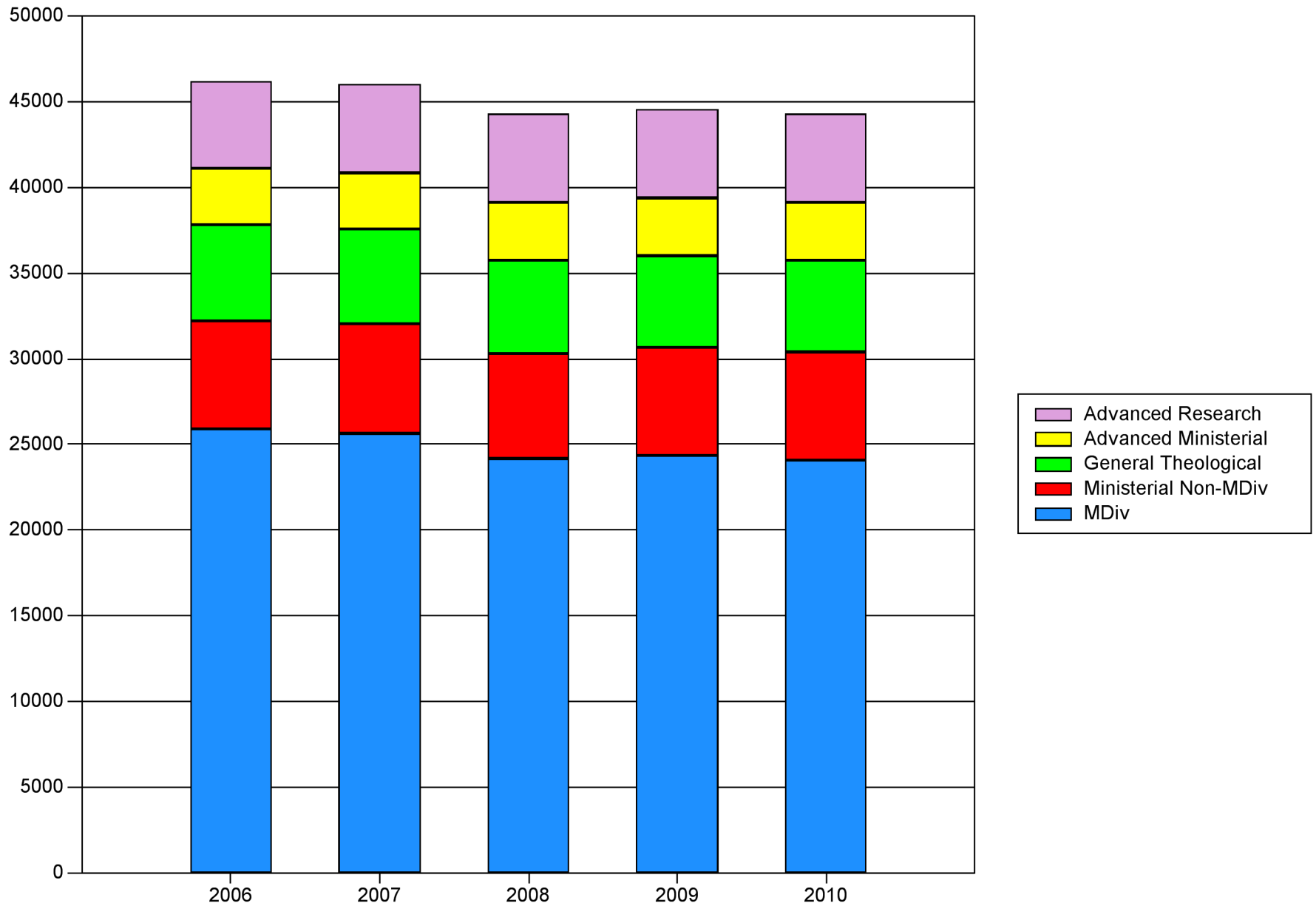

Graph 2C Head Count Enrollment in All Programs by Race or Ethnic Group
All Member Schools

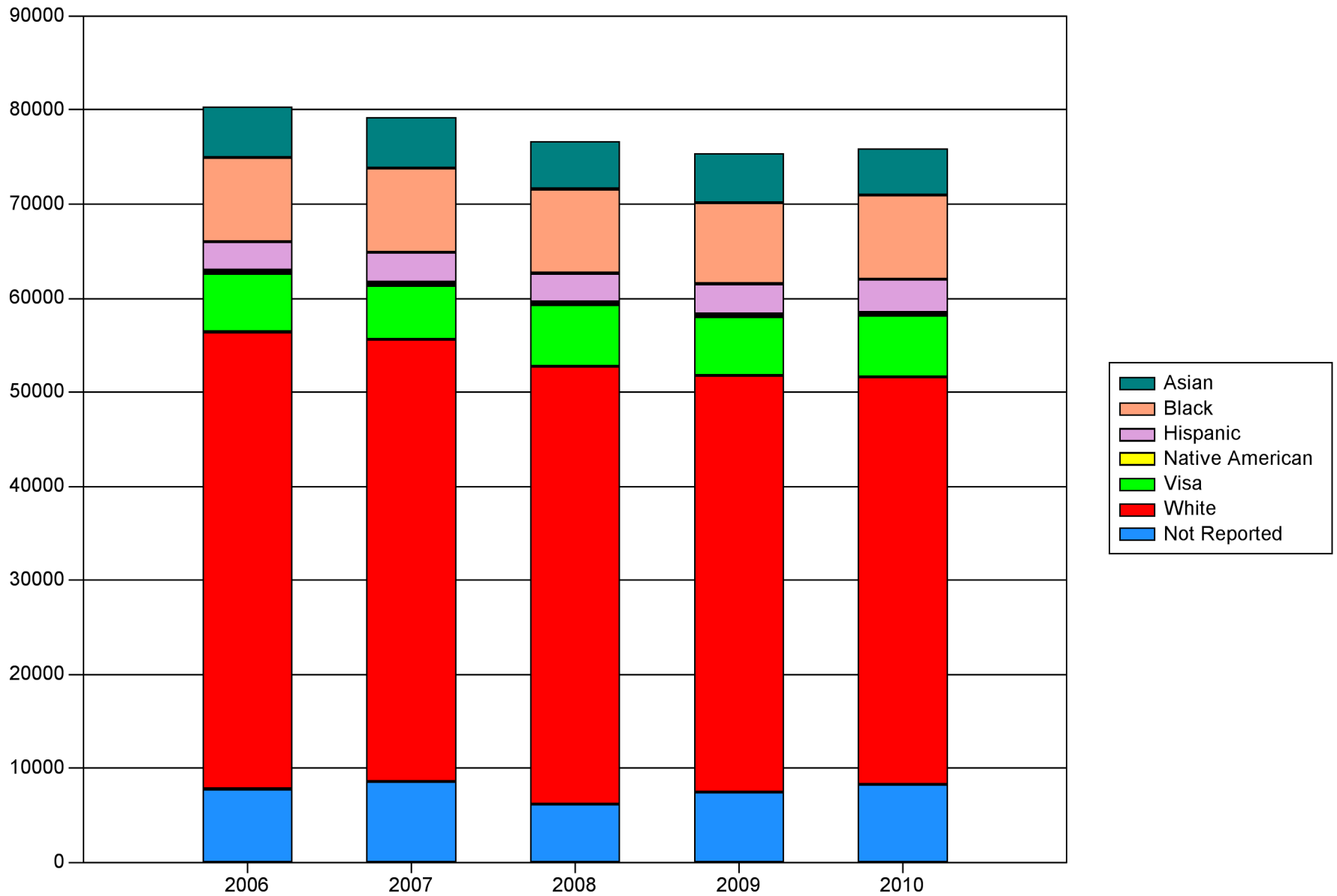

Graph 2D Head Count Enrollment in MDiv Programs by Racial/Ethnic Group, United States

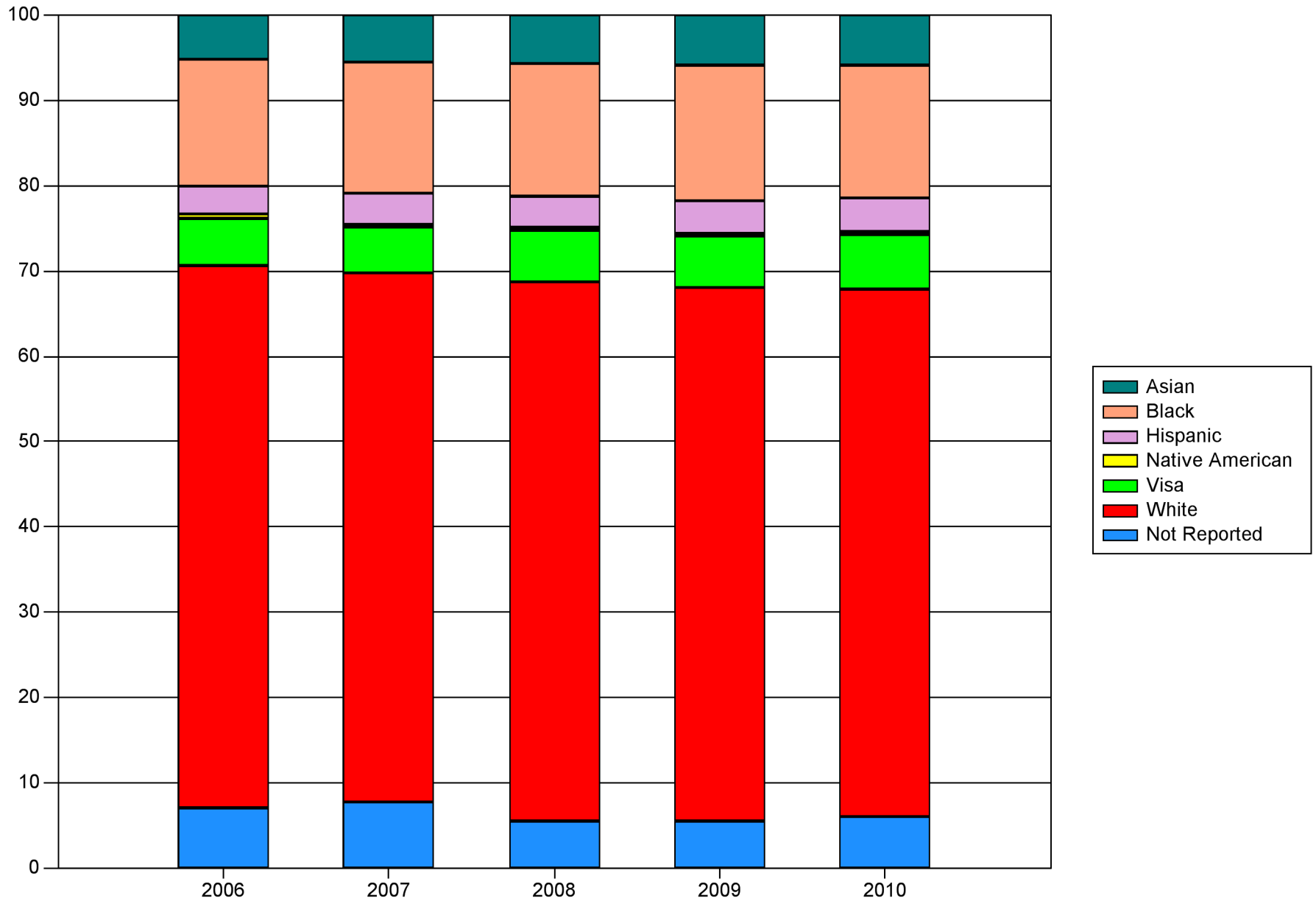

Graph 2E Head Count Enrollment in All Programs by Gender
All Member Schools

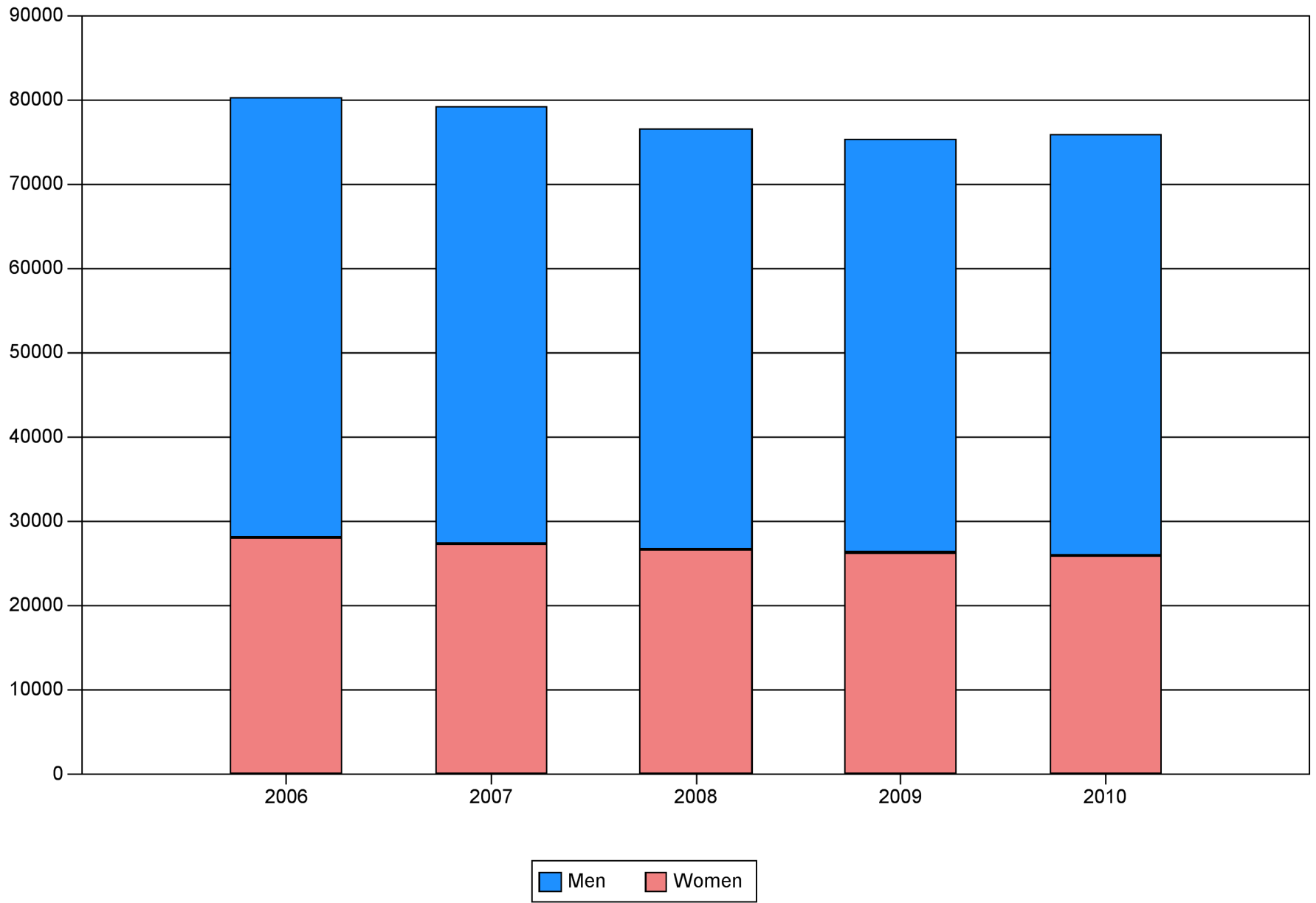

Graph 2F Head Count Enrollment in MDiv Programs by Gender
All Member Schools

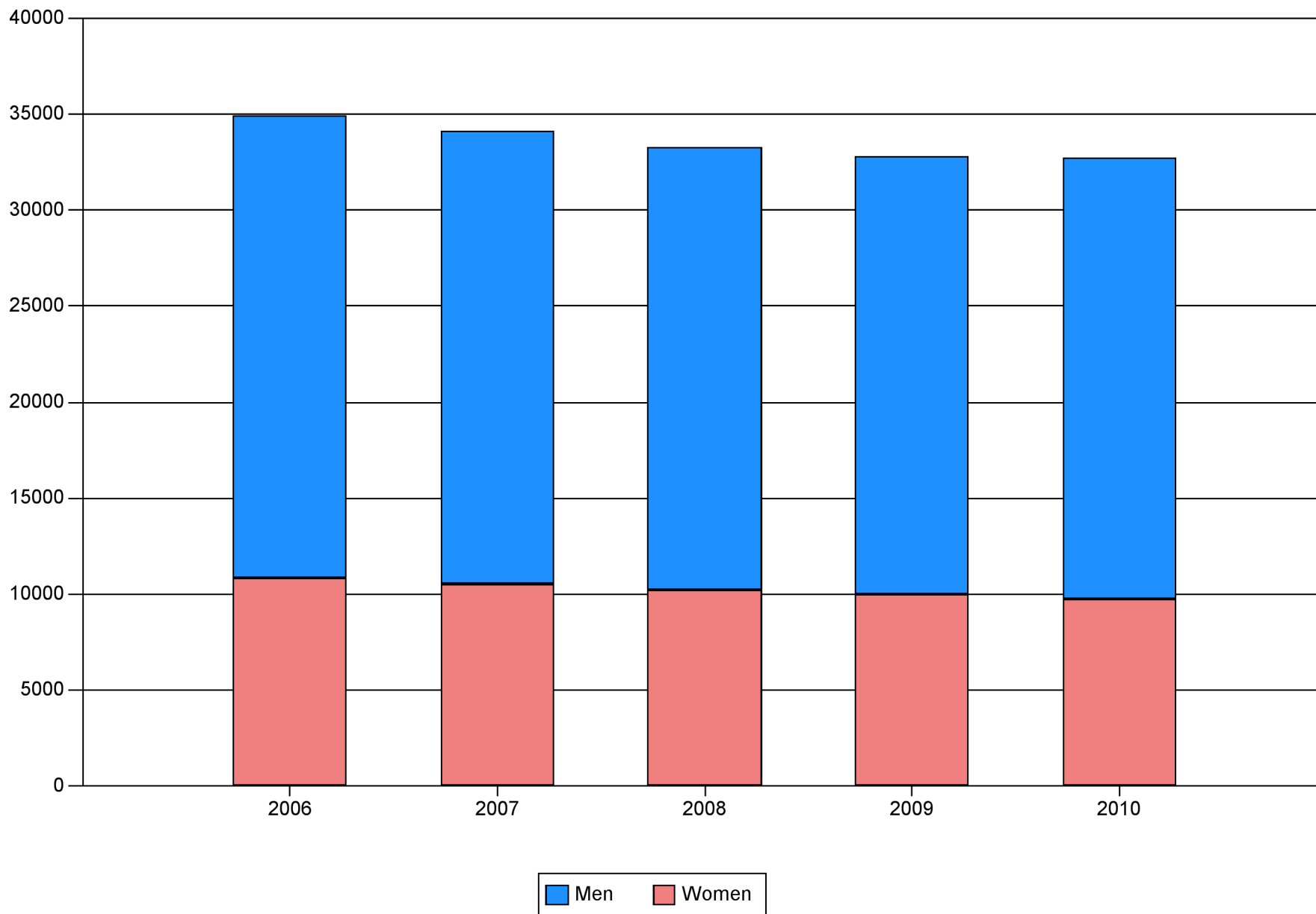

Graph 2G Head Count Enrollment by Age and Gender All Member Schools, Fall 2010

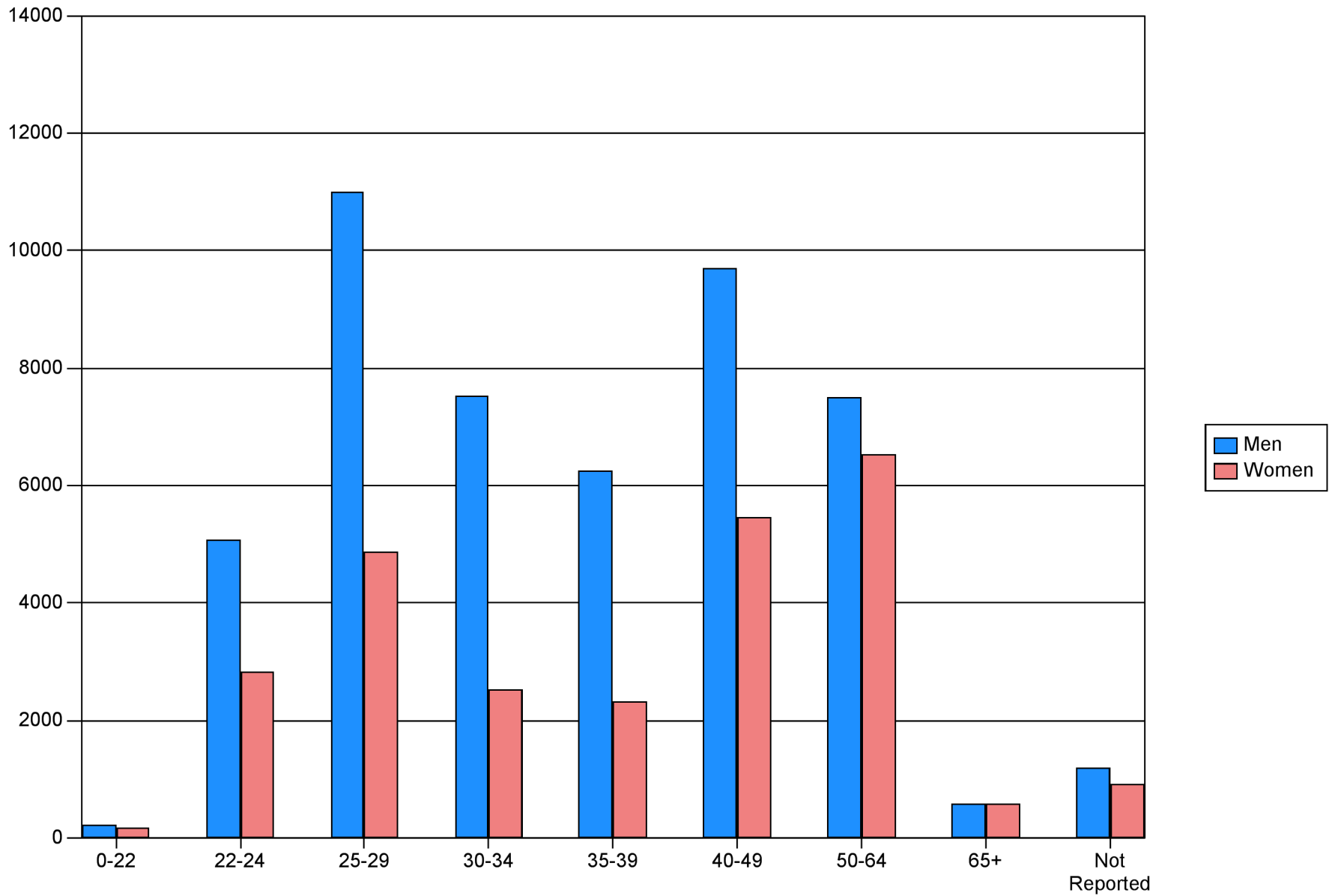

Graph 2H Head Count of MDiv Enrollment by Age and Gender All Member Schools, Fall 2010

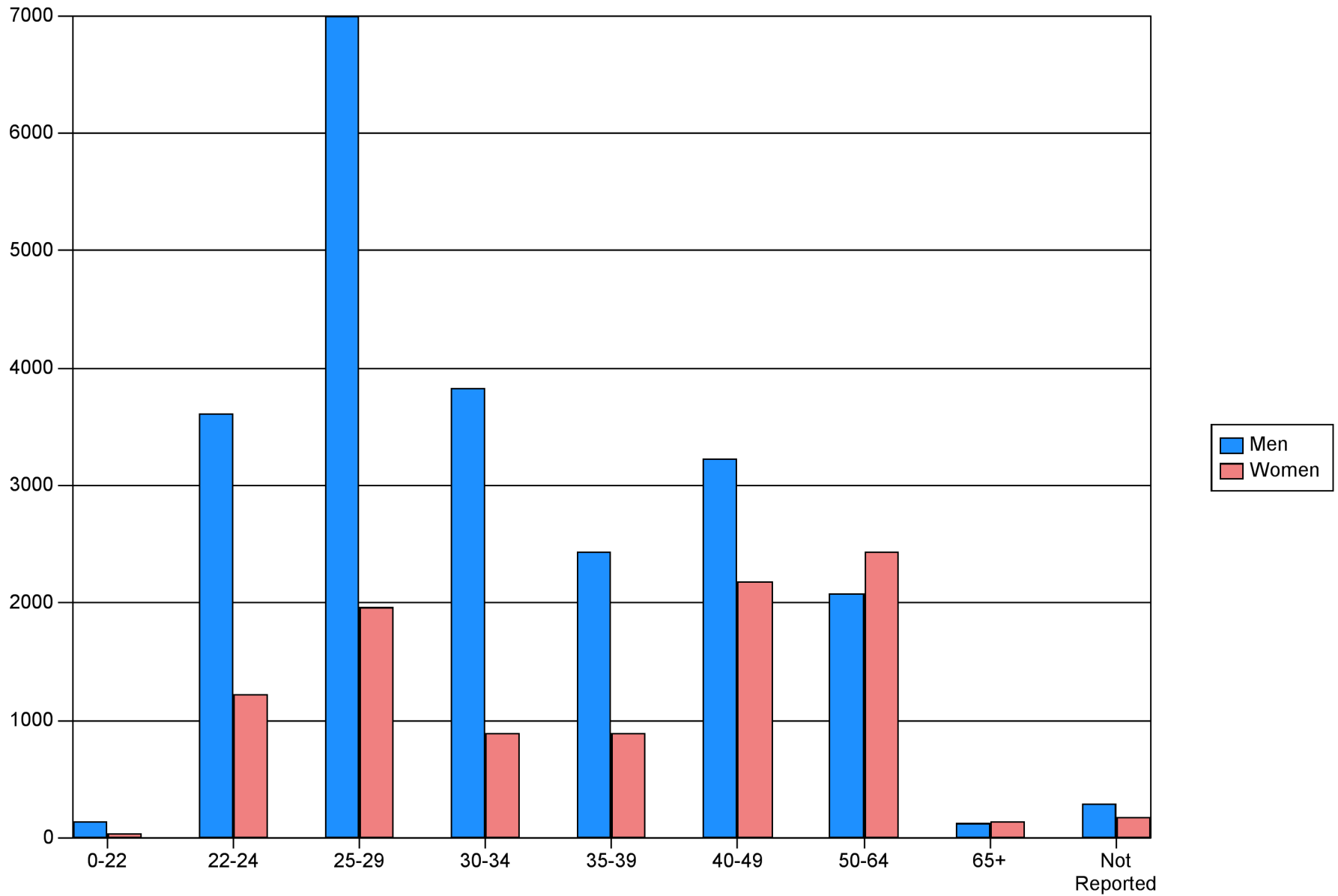

**Graph 2I Distribution of Men
Head Count Enrollment
by Degree Category Fall 2010**

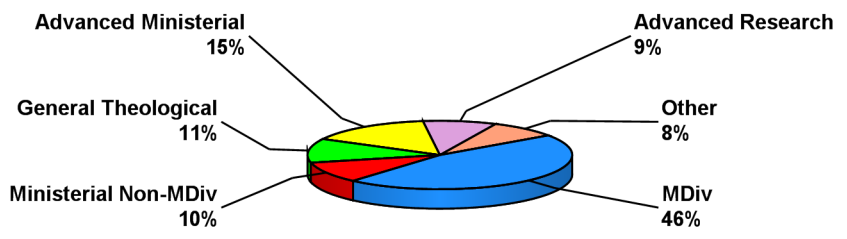

**Graph 2I Distribution of Women
Head Count Enrollment
by Degree Category Fall 2010**

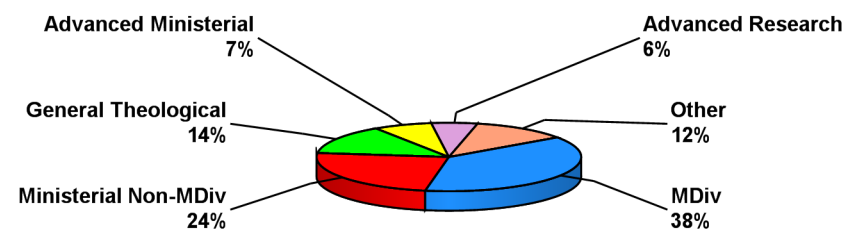

Table 3.1-A Number of Full-Time Faculty by Race/Ethnicity, Rank, and Gender - All Schools

Race/Ethnicity	Rank	2006		2007		2008		2009		2010	
		M	F	M	F	M	F	M	F	M	F
Asian or Pacific Islander	Professor	49	7	46	7	40	7	42	8	40	9
	Associate Professor	47	11	47	13	51	18	52	23	50	27
	Assistant Professor	40	20	43	25	46	18	43	17	46	15
	Others	4	4	5	2	6	1	7	1	7	1
	Total	140	42	141	47	143	44	144	49	143	52
Black Non-Hispanic	Professor	65	11	72	11	69	14	73	15	76	17
	Associate Professor	46	25	36	29	41	28	43	29	45	29
	Assistant Professor	45	21	43	24	44	21	51	21	47	20
	Others	15	7	15	6	19	7	19	8	18	9
	Total	171	64	166	70	173	70	186	73	186	75
Hispanic	Professor	36	6	37	7	38	8	37	9	38	8
	Associate Professor	32	7	35	7	35	7	27	6	25	4
	Assistant Professor	20	12	19	9	23	10	23	13	21	13
	Others	13	2	8	2	4	5	7	4	7	5
	Total	101	27	99	25	100	30	94	32	91	30
American Indian, Alaskan Native or Inuit	Professor	3	-	3	-	3	-	2	-	2	-
	Associate Professor	1	-	-	-	-	-	-	-	-	-
	Assistant Professor	2	-	2	-	1	-	1	-	2	-
	Others	2	-	1	-	1	-	1	-	-	1
	Total	8	-	6	-	5	-	4	-	4	1
Visa or Nonresident Alien	Professor	7	1	5	1	4	1	4	1	4	1
	Associate Professor	8	1	10	-	11	-	7	-	5	1
	Assistant Professor	8	2	13	2	12	3	12	5	11	4
	Others	-	-	2	-	3	-	2	-	1	-
	Total	23	4	30	3	30	4	25	6	21	6
White Non-Hispanic	Professor	1,153	225	1,141	236	1,126	237	1,110	236	1,122	240
	Associate Professor	671	220	680	212	659	207	647	200	607	196
	Assistant Professor	443	180	423	174	406	176	393	172	360	148
	Others	143	58	141	64	143	69	140	69	142	62
	Total	2,410	683	2,385	686	2,334	689	2,290	677	2,231	646
Multiracial	Professor	-	1	-	1	-	1	-	1	1	-
	Associate Professor	1	-	2	-	4	-	4	-	4	-
	Assistant Professor	-	-	-	-	1	-	1	-	1	-
	Others	1	1	-	1	-	1	1	2	1	2
	Total	2	2	2	2	5	2	6	3	7	2
Not Available	Professor	21	10	21	10	7	3	6	2	17	4
	Associate Professor	8	3	9	4	9	3	8	3	15	10
	Assistant Professor	7	4	9	3	8	3	8	4	13	5
	Others	3	4	4	3	6	3	3	1	5	2
	Total	39	21	43	20	30	12	25	10	50	21
Total Faculty	Professor	1,334	261	1,325	273	1,287	271	1,274	272	1,300	279
	Associate Professor	814	267	819	265	810	263	788	261	751	267
	Assistant Professor	565	239	552	237	541	231	532	232	501	205
	Others	181	76	176	78	182	86	180	85	181	82
	Total	2,894	843	2,872	853	2,820	851	2,774	850	2,733	833

Table 3.1-B Number of Full-Time Faculty by Race/Ethnicity, Rank, and Gender - United States

Race/Ethnicity	Rank	2006		2007		2008		2009		2010	
		M	F	M	F	M	F	M	F	M	F
Asian or Pacific Islander	Professor	47	7	45	7	39	6	42	6	40	7
	Associate Professor	43	7	42	10	46	16	47	20	47	24
	Assistant Professor	38	20	41	24	44	17	40	17	44	15
	Others	3	4	4	2	6	1	7	1	7	1
	Total	131	38	132	43	135	40	136	44	138	47
Black Non-Hispanic	Professor	64	11	71	11	68	14	72	15	75	17
	Associate Professor	45	25	35	29	40	28	42	29	44	29
	Assistant Professor	45	21	43	24	44	21	51	21	47	20
	Others	14	7	13	6	17	7	18	8	17	9
	Total	168	64	162	70	169	70	183	73	183	75
Hispanic	Professor	35	6	37	7	38	8	37	9	38	8
	Associate Professor	31	7	34	7	34	7	26	6	24	4
	Assistant Professor	20	12	19	9	23	10	23	13	21	13
	Others	13	2	8	2	4	5	7	4	7	5
	Total	99	27	98	25	99	30	93	32	90	30
American Indian, Alaskan Native or Inuit	Professor	2	-	2	-	2	-	2	-	2	-
	Associate Professor	1	-	-	-	-	-	-	-	-	-
	Assistant Professor	2	-	1	-	-	-	-	-	1	-
	Others	1	-	-	-	-	-	-	-	-	1
	Total	6	-	3	-	2	-	2	-	3	1
Visa or Nonresident Alien	Professor	7	1	5	1	4	1	4	1	4	1
	Associate Professor	8	1	10	-	11	-	7	-	5	1
	Assistant Professor	8	2	13	2	12	3	12	5	11	4
	Others	-	-	2	-	2	-	1	-	-	-
	Total	23	4	30	3	29	4	24	6	20	6
White Non-Hispanic	Professor	1,088	214	1,077	224	1,065	225	1,038	226	1,051	231
	Associate Professor	603	202	613	195	599	189	587	180	547	176
	Assistant Professor	396	158	382	153	374	162	366	158	336	136
	Others	128	48	128	55	132	60	133	63	139	55
	Total	2,215	622	2,200	627	2,170	636	2,124	627	2,073	598
Multiracial	Professor	-	1	-	1	-	1	-	1	1	-
	Associate Professor	1	-	2	-	4	-	4	-	4	-
	Assistant Professor	-	-	-	-	-	-	-	-	-	-
	Others	1	1	-	1	-	1	1	2	1	2
	Total	2	2	2	2	4	2	5	3	6	2
Not Available	Professor	16	7	15	7	1	-	1	-	3	-
	Associate Professor	4	1	5	1	3	-	4	-	6	2
	Assistant Professor	4	1	6	1	4	2	4	2	7	3
	Others	2	4	3	3	3	2	2	1	2	1
	Total	26	13	29	12	11	4	11	3	18	6
Total Faculty	Professor	1,259	247	1,252	258	1,217	255	1,196	258	1,214	264
	Associate Professor	736	243	741	242	737	240	717	235	677	236
	Assistant Professor	513	214	505	213	501	215	496	216	467	191
	Others	162	66	158	69	164	76	169	79	173	74
	Total	2,670	770	2,656	782	2,619	786	2,578	788	2,531	765

Table 3.1-C Number of Full-Time Faculty by Race/Ethnicity, Rank, and Gender - Canada

Race/Ethnicity	Rank	2006		2007		2008		2009		2010	
		M	F	M	F	M	F	M	F	M	F
Asian or Pacific Islander	Professor	2	-	1	-	1	1	-	2	-	2
	Associate Professor	4	4	5	3	5	2	5	3	3	3
	Assistant Professor	2	-	2	1	2	1	3	-	2	-
	Others	1	-	1	-	-	-	-	-	-	-
	Total	9	4	9	4	8	4	8	5	5	5
Black Non-Hispanic	Professor	1	-	1	-	1	-	1	-	1	-
	Associate Professor	1	-	1	-	1	-	1	-	1	-
	Assistant Professor	-	-	-	-	-	-	-	-	-	-
	Others	1	-	2	-	2	-	1	-	1	-
	Total	3	-	4	-	4	-	3	-	3	-
Hispanic	Professor	1	-	-	-	-	-	-	-	-	-
	Associate Professor	1	-	1	-	1	-	1	-	1	-
	Assistant Professor	-	-	-	-	-	-	-	-	-	-
	Others	-	-	-	-	-	-	-	-	-	-
	Total	2	-	1	-	1	-	1	-	1	-
American Indian, Alaskan Native or Inuit	Professor	1	-	1	-	1	-	-	-	-	-
	Associate Professor	-	-	-	-	-	-	-	-	-	-
	Assistant Professor	-	-	1	-	1	-	1	-	1	-
	Others	1	-	1	-	1	-	1	-	-	-
	Total	2	-	3	-	3	-	2	-	1	-
Visa or Nonresident Alien	Professor	-	-	-	-	-	-	-	-	-	-
	Associate Professor	-	-	-	-	-	-	-	-	-	-
	Assistant Professor	-	-	-	-	-	-	-	-	-	-
	Others	-	-	-	-	1	-	1	-	1	-
	Total	-	-	-	-	1	-	1	-	1	-
White Non-Hispanic	Professor	65	11	64	12	61	12	72	10	71	9
	Associate Professor	68	18	67	17	60	18	60	20	60	20
	Assistant Professor	47	22	41	21	32	14	27	14	24	12
	Others	15	10	13	9	11	9	7	6	3	7
	Total	195	61	185	59	164	53	166	50	158	48
Multiracial	Professor	-	-	-	-	-	-	-	-	-	-
	Associate Professor	-	-	-	-	-	-	-	-	-	-
	Assistant Professor	-	-	-	-	1	-	1	-	1	-
	Others	-	-	-	-	-	-	-	-	-	-
	Total	-	-	-	-	1	-	1	-	1	-
Not Available	Professor	5	3	6	3	6	3	5	2	14	4
	Associate Professor	4	2	4	3	6	3	4	3	9	8
	Assistant Professor	3	3	3	2	4	1	4	2	6	2
	Others	1	-	1	-	3	1	1	-	3	1
	Total	13	8	14	8	19	8	14	7	32	15
Total Faculty	Professor	75	14	73	15	70	16	78	14	86	15
	Associate Professor	78	24	78	23	73	23	71	26	74	31
	Assistant Professor	52	25	47	24	40	16	36	16	34	14
	Others	19	10	18	9	18	10	11	6	8	8
	Total	224	73	216	71	201	65	196	62	202	68

Table 3.2-A Total Compensation of Full-Time Faculty by Schools' Highest Granted Degree - All Schools

		Ministerial Leadership	Advanced Ministerial Leadership	Advanced Theological Research
Professor	¹ Number	216	441	849
	² Average Salary	67,970	71,509	83,650
	² Median Salary	64,770	69,535	77,500
	³ Average Salary and Housing	71,952	74,722	85,754
	⁴ Average Benefits	7,822	9,313	11,624
	⁵ Average Pension	3,121	6,295	8,154
	⁶ Total Average	82,896	90,331	105,533
	25th percentile	63,103	73,626	83,318
	Median	80,903	89,525	97,836
	75th percentile	100,000	103,518	116,613
Associate Professor	¹ Number	171	227	582
	² Average Salary	59,874	61,509	66,892
	² Median Salary	58,023	60,339	65,964
	³ Average Salary and Housing	62,718	63,254	68,098
	⁴ Average Benefits	9,054	9,236	10,855
	⁵ Average Pension	3,671	4,926	6,575
	⁶ Total Average	75,445	77,417	85,530
	25th percentile	62,781	63,209	72,804
	Median	72,536	76,984	83,213
	75th percentile	84,448	88,105	95,746
Assistant Professor	¹ Number	199	168	314
	² Average Salary	51,474	51,931	56,672
	² Median Salary	51,879	53,560	57,010
	³ Average Salary and Housing	54,357	53,823	57,790
	⁴ Average Benefits	8,588	7,400	10,125
	⁵ Average Pension	3,582	4,236	4,817
	⁶ Total Average	66,529	65,460	72,733
	25th percentile	57,000	56,609	64,099
	Median	67,539	68,148	73,106
	75th percentile	72,623	76,094	83,380
Non-Ranked Faculty	¹ Number	27	24	35
	² Average Salary	56,954	56,687	83,115
	² Median Salary	61,781	58,239	75,000
	³ Average Salary and Housing	58,974	60,243	83,909
	⁴ Average Benefits	7,333	8,545	8,089
	⁵ Average Pension	1,580	5,950	3,640
	⁶ Total Average	67,888	74,739	95,639
	25th percentile	54,600	55,160	65,800
	Median	69,847	74,963	85,000
	75th percentile	83,161	86,716	108,150

Table 3.2-B Total Compensation of Full-Time Faculty by Schools' Highest Granted Degree - United States

		Ministerial Leadership	Advanced Ministerial Leadership	Advanced Theological Research
Professor	¹ Number	189	435	796
	² Average Salary	67,608	71,428	83,371
	² Median Salary	64,770	69,535	77,034
	³ Average Salary and Housing	71,741	74,685	85,525
	⁴ Average Benefits	8,172	9,370	12,122
	⁵ Average Pension	3,117	6,307	8,420
	⁶ Total Average	83,032	90,362	106,068
	25th percentile	64,567	73,626	83,778
	Median	81,440	89,525	97,836
	75th percentile	100,000	103,518	117,088
Associate Professor	¹ Number	144	214	527
	² Average Salary	57,293	61,628	65,906
	² Median Salary	57,143	60,395	65,000
	³ Average Salary and Housing	60,366	63,478	67,229
	⁴ Average Benefits	9,424	9,485	11,390
	⁵ Average Pension	3,546	5,067	6,742
	⁶ Total Average	73,337	78,031	85,363
	25th percentile	61,847	64,609	72,804
	Median	71,199	77,180	83,394
	75th percentile	82,872	88,207	95,746
Assistant Professor	¹ Number	187	164	288
	² Average Salary	50,921	52,502	56,483
	² Median Salary	50,000	53,760	57,000
	³ Average Salary and Housing	53,767	54,441	57,642
	⁴ Average Benefits	8,812	7,540	10,786
	⁵ Average Pension	3,546	4,323	5,061
	⁶ Total Average	66,126	66,305	73,490
	25th percentile	57,000	57,018	64,901
	Median	66,836	68,603	73,752
	75th percentile	71,995	76,355	83,727
Non-Ranked Faculty	¹ Number	25	24	34
	² Average Salary	57,808	56,687	84,494
	² Median Salary	64,300	58,239	75,000
	³ Average Salary and Housing	59,990	60,243	85,311
	⁴ Average Benefits	7,646	8,545	8,279
	⁵ Average Pension	1,706	5,950	3,683
	⁶ Total Average	69,342	74,739	97,274
	25th percentile	54,600	55,160	68,000
	Median	75,000	74,963	85,000
	75th percentile	83,905	86,716	115,000

Table 3.2-C Total Compensation of Full-Time Faculty by Schools' Highest Granted Degree - Canada

		Ministerial Leadership	Advanced Ministerial Leadership	Advanced Theological Research
Professor	¹ Number	27	6	53
	² Average Salary	74,214	81,445	92,463
	² Median Salary	71,358	72,761	92,119
	³ Average Salary and Housing	77,294	81,445	93,881
	⁴ Average Benefits	5,655	5,473	4,368
	⁵ Average Pension	3,313	5,776	4,388
	⁶ Total Average	86,263	92,695	102,638
	25th percentile	62,800	86,231	81,865
	Median	78,000	86,313	102,777
	75th percentile	95,554	112,509	118,055
Associate Professor	¹ Number	27	13	55
	² Average Salary	77,515	62,699	80,359
	² Median Salary	73,936	53,750	76,641
	³ Average Salary and Housing	79,226	62,699	80,451
	⁴ Average Benefits	7,456	5,396	6,027
	⁵ Average Pension	4,565	2,751	5,239
	⁶ Total Average	91,248	70,847	91,718
	25th percentile	75,333	52,169	76,493
	Median	86,678	57,375	81,181
	75th percentile	94,745	86,472	99,042
Assistant Professor	¹ Number	12	4	26
	² Average Salary	63,248	30,000	61,865
	² Median Salary	62,390	30,000	62,888
	³ Average Salary and Housing	66,898	30,000	62,558
	⁴ Average Benefits	5,369	1,724	2,953
	⁵ Average Pension	4,357	708	2,228
	⁶ Total Average	76,625	32,432	67,739
	25th percentile	69,800	21,223	54,874
	Median	72,370	32,616	66,615
	75th percentile	76,795	32,616	79,123
Non-Ranked Faculty	¹ Number	2	-	1
	² Average Salary	-	-	-
	² Median Salary	-	-	-
	³ Average Salary and Housing	-	-	-
	⁴ Average Benefits	-	-	-
	⁵ Average Pension	-	-	-
	⁶ Total Average	-	-	-
	25th percentile	-	-	-
	Median	-	-	-
	75th percentile	-	-	-

Table 3.2-D Total Compensation of Full-Time Faculty by Schools' Highest Granted Degree - Notes

1 Number	Number of records reported
2 Salary	Base contract salary, excluding any added remuneration, and contributed services. Contributed services are equivalent dollar value calculated for services rendered by a person to a school for which no monetary amount is accepted.
3 Salary and Housing	Salary plus any amounts paid by the institutions for housing, room and board, or rent equivalent.
4 Benefits	Includes funds for health and life insurance programs and other benefits that are paid by the institution.
5 Pension	The amount of the institution's contribution to pension programs, including social security/social insurance.
6 Total Average	Salary + Housing + Benefits + Pension

Table 3.3 Average Compensation of Full-Time Faculty by Rank and Gender - United States

Position	Category	2005		2009		2010	
		M	F	M	F	M	F
Professor	N Schools	203	111	200	116	200	115
	N Individuals	1,252	230	1,196	258	1,214	264
	Average Salary	65,858	70,002	72,133	78,319	73,427	80,697
	Average Housing	2,218	3,192	2,828	2,991	2,550	3,586
	Average Benefits	9,773	9,295	10,086	9,346	10,583	9,822
	Average Pension	7,710	9,014	6,314	8,301	6,521	8,510
	Total Average	2,679	1,171	2,478	1,034	2,306	715
	Average Total Compensation	88,240	92,676	93,841	99,994	95,389	103,330
Associate Professor	N Schools	179	107	172	111	170	108
	N Individuals	726	220	717	235	677	236
	Average Salary	53,607	56,297	59,137	63,344	60,449	65,071
	Average Housing	1,515	1,779	1,940	2,366	1,866	1,644
	Average Benefits	10,006	8,798	10,453	9,479	10,648	9,724
	Average Pension	5,876	6,796	5,140	6,234	5,402	6,524
	Total Average	2,002	238	2,050	425	1,911	432
	Average Total Compensation	73,007	73,911	78,724	81,850	80,278	83,397
Assistant Professor	N Schools	155	110	147	111	147	104
	N Individuals	492	222	496	216	467	191
	Average Salary	43,737	47,087	48,622	53,370	49,718	54,722
	Average Housing	1,969	1,560	2,161	1,610	2,092	1,326
	Average Benefits	8,789	7,367	9,376	7,450	9,913	7,368
	Average Pension	4,783	5,248	4,180	4,266	4,177	4,621
	Total Average	2,265	272	3,268	787	3,074	693
	Average Total Compensation	61,544	61,536	67,608	67,484	68,977	68,732
Total Faculty	N Schools	212	173	209	174	213	171
	N Individuals	2,576	725	2,548	778	2,495	752
	Average Salary	57,312	57,203	62,655	64,560	64,219	67,097
	Average Housing	1,960	2,050	2,426	2,274	2,273	2,153
	Average Benefits	9,586	8,393	9,978	8,704	10,339	8,940
	Average Pension	6,508	6,871	5,433	6,201	5,629	6,549
	Total Average	2,469	604	2,669	738	2,486	582
	Average Total Compensation	77,838	75,123	83,163	82,479	84,948	85,324

Table 3.4 Average Compensation of Full-Time Faculty by Rank and Gender - Canada

Position	Category	2005		2009		2010	
		M	F	M	F	M	F
Professor	N Schools	25	9	28	10	29	10
	N Individuals	65	12	78	14	86	15
	Average Salary	64,827	69,538	74,464	98,115	77,118	102,027
	Average Housing	439	-	2,236	1,764	1,902	1,646
	Average Benefits	5,477	4,986	4,068	4,541	4,561	5,342
	Average Pension	4,761	5,985	4,387	6,918	3,579	6,882
	Total Average	6,040	-	6,913	-	5,680	-
	Average Total Compensation	81,547	80,510	92,069	111,340	92,842	115,900
Associate Professor	N Schools	25	16	29	14	30	14
	N Individuals	72	22	71	26	74	31
	Average Salary	60,487	67,406	68,307	83,831	70,439	81,039
	Average Housing	441	-	887	198	1,029	163
	Average Benefits	4,934	5,167	5,479	7,216	5,920	7,009
	Average Pension	3,328	4,711	3,767	6,971	3,902	6,695
	Total Average	3,192	3,358	2,636	715	3,108	618
	Average Total Compensation	72,384	80,644	81,078	98,933	84,401	95,526
Assistant Professor	N Schools	26	15	22	13	17	12
	N Individuals	52	25	36	16	34	14
	Average Salary	54,163	53,294	58,887	54,045	58,608	54,632
	Average Housing	646	-	1,250	-	1,817	-
	Average Benefits	5,161	3,849	4,069	1,939	3,962	2,652
	Average Pension	3,911	3,541	2,893	2,418	3,085	2,556
	Total Average	2,390	1,600	2,956	-	2,809	-
	Average Total Compensation	66,272	62,285	70,055	58,403	70,284	59,840
Total Faculty	N Schools	32	24	33	25	34	25
	N Individuals	209	75	193	62	200	67
	Average Salary	57,569	57,161	67,683	75,472	70,359	76,451
	Average Housing	639	-	1,603	481	1,580	444
	Average Benefits	4,972	4,494	4,533	4,721	4,880	5,270
	Average Pension	3,818	4,095	3,788	5,208	3,533	5,264
	Total Average	4,695	2,036	4,589	299	4,291	285
	Average Total Compensation	71,695	67,788	82,198	86,183	84,645	87,716

Table 3.5 Comparative Average Salaries of Faculty at U.S. Four-Year Institutions and U.S. ATS Member Schools

Position	Four-Year Institutions		ATS Schools
	Public	Private	
Professor	89,648	99,963	79,483
Associate Professor	71,075	75,538	64,982
Assistant Professor	59,959	63,003	55,441

¹ Source: Based upon data reported by the American Association of University Professors (AAUP). Salaries are adjusted to a nine-month work year. The figures shown are for full-time faculty at comprehensive institutions, as the most comparable category (below doctoral institutions and above baccalaureate institutions). Reported April 2010 (most recent data).

² Average salary for ATS faculty is calculated on the basis of contract salary, contributed services, and housing allowance or rental value of housing provided, if any.

**Table 3.6 Average Total Compensation of Administrators and Full-Time Faculty - Accredited Schools
United States**

		2008-2009		2009-2010		2010-2011	
		\$	N	\$	N	\$	N
Administrators	Chief Executive Officer	158,223	194	158,681	191	162,568	192
	Academic VP/Academic Dean	105,695	186	106,316	186	110,412	187
	Academic Dean - Other	91,675	136	88,319	138	94,876	137
	Vice President for Administration	111,749	59	112,378	60	113,796	63
	Executive Vice President	123,908	46	124,759	45	124,309	42
	Chief Development Officer	108,635	140	111,881	131	113,672	124
	Development Professional Staff	76,370	213	75,783	213	78,705	199
	Chief Financial Officer	108,888	143	108,787	137	108,782	135
	Dean of Students	82,279	96	81,856	90	87,544	82
	Director of Student Services	73,809	74	70,642	73	72,652	72
	Director of Graduate Studies	81,889	67	77,907	65	83,682	60
	Director of Doctor of Ministry	84,519	91	79,541	96	82,496	92
	Director of Field Education	76,678	126	76,261	128	76,395	128
	Director of Continuing Education	78,635	54	78,128	59	81,801	54
	Director of Formation	69,625	90	70,288	93	74,745	92
	Head Librarian - Admin./Faculty	79,261	130	77,310	126	78,367	127
	Librarian Professional Staff	59,055	215	59,033	211	60,576	201
	Information Systems Manager	84,934	84	81,684	91	85,053	93
	Admissions Officer	64,804	170	63,543	161	66,902	154
	Recruitment Officer	68,468	77	66,083	72	66,464	76
Registrar	58,781	161	59,323	158	60,341	160	
Alumni Officer	70,478	58	68,012	64	71,578	60	
Faculty	Professor	98,728	1,429	95,875	1,414	98,190	1,420
	Associate Professor	80,641	958	79,772	931	81,633	885
	Assistant Professor	69,641	710	67,822	705	69,491	639
	Non-Ranked Faculty	81,295	85	79,712	86	82,345	83

Table 3.6 provides data on the averages of total compensation earned by administrators and full-time faculty in U.S. accredited schools during each academic year. Total compensation includes base contract salary, contributed services, housing allowance (if any) or the rental value of housing provided, pension payments (including institutional contribution to social security), and medical and other insurances.

Hyphens indicate that an insufficient number of records was reported for this calculation.

**Table 3.7 Average Total Compensation of Administrators and Full-Time Faculty - Accredited Schools
Canada**

	2008-2009		2009-2010		2010-2011	
	\$	N	\$	N	\$	N
Administrators						
Chief Executive Officer	117,194	30	119,734	29	124,618	29
Academic VP/Academic Dean	96,508	30	96,119	30	103,069	29
Academic Dean - Other	66,462	8	86,497	16	74,173	15
Vice President for Administration	102,952	11	112,267	7	114,364	8
Executive Vice President	82,931	3	84,897	4	-	2
Chief Development Officer	95,068	22	101,014	20	109,017	19
Development Professional Staff	71,362	8	61,290	7	70,728	9
Chief Financial Officer	83,711	20	92,718	19	91,036	18
Dean of Students	68,565	11	75,058	10	60,183	8
Director of Student Services	83,093	6	90,581	5	87,709	6
Director of Graduate Studies	152,059	9	85,279	8	96,420	4
Director of Doctor of Ministry	67,001	7	69,550	7	69,861	7
Director of Field Education	65,548	15	69,024	12	69,283	11
Director of Continuing Education	61,157	3	-	2	80,117	4
Director of Formation	71,085	4	57,574	3	58,284	3
Head Librarian - Admin./Faculty	75,120	19	79,224	17	82,712	17
Librarian Professional Staff	70,056	7	72,020	6	76,071	5
Information Systems Manager	87,653	4	74,111	4	76,502	4
Admissions Officer	71,657	12	71,329	11	73,381	10
Recruitment Officer	63,209	9	63,102	8	68,244	8
Registrar	70,779	26	71,652	27	76,650	25
Alumni Officer	87,387	6	86,141	9	88,737	9
Faculty						
Professor	91,676	85	95,554	92	96,803	86
Associate Professor	92,538	94	86,234	96	88,728	95
Assistant Professor	68,689	54	66,425	51	66,915	42
Non-Ranked Faculty	-	2	48,291	3	48,931	3

Table 3.7 provides data on the averages of total compensation earned by administrators and full-time faculty in Canadian accredited schools during each academic year. Total compensation includes base contract salary, contributed services, housing allowance (if any) or the rental value of housing provided, pension payments (including institutional contribution to social insurance), and medical and other insurances. Figures are in Canadian dollars.

Hyphens indicate that an insufficient number of records was reported for this calculation.

Table 3.8 Average Total Compensation of Administrators and Full-Time Faculty - All Non-Accredited Schools

		2008-2009		2009-2010		2010-2011	
		\$	N	\$	N	\$	N
Administrators	Chief Executive Officer	100,279	14	96,933	14	96,064	20
	Academic VP/Academic Dean	73,720	13	73,699	17	76,726	22
	Academic Dean - Other	68,218	6	48,198	4	68,799	9
	Vice President for Administration	-	1	-	1	68,584	3
	Executive Vice President	-	-	-	1	-	1
	Chief Development Officer	84,691	4	77,172	5	-	1
	Development Professional Staff	-	-	-	-	115,910	3
	Chief Financial Officer	58,614	5	83,531	3	-	2
	Dean of Students	48,655	5	72,318	4	59,061	6
	Director of Student Services	-	1	-	1	-	1
	Director of Graduate Studies	-	2	-	2	76,091	3
	Director of Doctor of Ministry	-	2	-	2	-	2
	Director of Field Education	71,814	4	75,578	4	65,207	6
	Director of Continuing Education	-	2	-	1	-	1
	Director of Formation	-	-	-	-	-	-
	Head Librarian - Admin./Faculty	81,319	6	70,418	6	62,603	6
	Librarian Professional Staff	-	2	-	2	-	1
	Information Systems Manager	-	1	-	2	61,336	4
	Admissions Officer	61,590	6	67,937	5	52,368	6
	Recruitment Officer	-	1	-	1	-	2
Registrar	62,066	7	65,174	6	66,784	10	
Alumni Officer	-	-	-	-	-	-	
Faculty	Professor	61,735	44	61,627	42	69,065	74
	Associate Professor	67,594	22	67,297	24	66,418	38
	Assistant Professor	43,186	10	51,297	12	54,699	26
	Non-Ranked Faculty	-	2	-	1	-	1

Table 3.8 provides data on the averages of total compensation earned by administrators and full-time faculty at nonaccredited schools during each academic year. Total compensation includes base contract salary, contributed services, housing allowance (if any) or the rental value of housing provided, pension payments (including institutional contribution to social security/social insurance), and medical and other insurances. Figures are reported in U.S. dollars.

Hyphens indicate that an insufficient number of records was reported for this calculation.

**Table 3.9-A Average Salaries of Administrators and Full-Time Faculty With and Without Housing
All Schools**

		Housing Provided			Housing Not Provided			
		N	Housing	Salary	N	Salary	Pension	Other
Administrators	Chief Executive Officer	81	23,135	105,349	160	129,781	10,663	11,724
	Academic VP/Academic Dean	55	18,674	70,308	183	88,667	7,075	9,960
	Academic Dean - Other	22	11,766	65,259	139	73,929	6,414	10,378
	Vice President for Administration	9	17,167	67,717	65	93,360	8,769	10,307
	Executive Vice President	13	10,102	67,466	32	107,251	9,222	12,140
	Chief Development Officer	10	23,552	78,187	134	93,257	8,570	9,617
	Development Professional Staff	8	10,547	37,926	203	62,785	6,552	9,948
	Chief Financial Officer	8	19,323	74,824	147	86,479	8,226	10,787
	Dean of Students	25	11,763	60,825	71	65,629	5,831	9,959
	Director of Student Services	8	14,090	48,078	71	60,253	4,624	8,486
	Director of Graduate Studies	6	11,847	69,108	61	67,089	5,742	9,741
	Director of Doctor of Ministry	11	18,379	52,199	90	65,314	5,681	9,153
	Director of Field Education	28	12,068	50,550	117	61,250	5,082	8,533
	Director of Continuing Education	6	18,471	74,236	53	63,841	6,535	8,389
	Director of Formation	31	8,621	48,941	64	58,573	5,247	10,642
	Head Librarian - Admin./Faculty	18	14,247	61,103	132	61,503	5,800	8,795
	Librarian Professional Staff	3	5,600	41,942	204	47,353	4,809	8,501
	Information Systems Manager	4	9,353	79,681	97	66,920	6,211	9,616
	Admissions Officer	8	14,866	47,939	162	53,271	5,010	7,824
	Recruitment Officer	3	13,214	32,442	83	53,070	4,592	8,499
Registrar	10	14,495	47,365	185	49,775	4,460	7,415	
Alumni Officer	4	11,958	46,322	65	58,880	5,584	8,807	
Faculty	Professor	273	15,463	-	1,307	-	6,679	10,067
	Associate Professor	139	12,436	-	879	-	5,568	9,947
	Assistant Professor	118	11,019	-	589	-	4,208	8,793
	Non-Ranked Faculty	15	11,178	-	72	-	3,596	7,887

Housing represents housing allowance or the rental value of housing provided. This amount does not represent a pastor's tax reduction.

Salary represents base contract salary and contributed services.

Benefits/pension represent the school's pension and social security contribution; other is medical/life insurance, auto, etc.

Figures are reported in U.S. dollars, with Canadian dollars converted.

Hyphens indicate that an insufficient number of records was reported for this calculation.

**Table 3.9-B Average Salaries of Administrators and Full-Time Faculty With and Without Housing
United States**

		Housing Provided			Housing Not Provided			
		N	Housing	Salary	N	Salary	Pension	Other
Administrators	Chief Executive Officer	70	24,545	109,441	136	133,857	11,473	12,570
	Academic VP/Academic Dean	47	19,894	70,255	156	88,690	7,581	10,586
	Academic Dean - Other	20	12,458	64,756	124	75,209	6,822	10,996
	Vice President for Administration	8	18,956	65,166	57	92,881	9,249	11,007
	Executive Vice President	12	10,374	68,718	31	108,751	9,540	12,566
	Chief Development Officer	10	23,552	78,187	115	93,989	8,846	9,865
	Development Professional Staff	8	10,547	37,926	194	62,930	6,721	10,178
	Chief Financial Officer	8	19,323	74,824	128	88,490	8,718	11,469
	Dean of Students	21	12,185	59,995	65	67,709	6,072	10,747
	Director of Student Services	7	14,068	47,338	66	59,457	4,539	8,572
	Director of Graduate Studies	6	11,847	69,108	57	66,207	5,646	10,062
	Director of Doctor of Ministry	11	18,379	52,199	83	65,775	5,948	9,505
	Director of Field Education	26	12,339	49,560	106	61,568	5,289	8,898
	Director of Continuing Education	6	18,471	74,236	49	63,431	6,685	8,798
	Director of Formation	30	8,680	48,821	62	59,049	5,287	10,912
	Head Librarian - Admin./Faculty	16	14,247	61,209	114	61,345	5,815	9,111
	Librarian Professional Staff	3	5,600	41,942	199	47,139	4,728	8,506
	Information Systems Manager	4	9,353	79,681	92	67,024	6,386	9,948
	Admissions Officer	7	14,954	47,255	151	53,138	4,941	7,939
	Recruitment Officer	2	-	-	75	52,683	4,688	8,966
Registrar	8	15,982	41,599	158	47,689	4,478	7,657	
Alumni Officer	3	12,145	37,209	57	57,415	5,477	9,088	
Faculty	Professor	254	15,916	-	1,224	-	6,876	10,447
	Associate Professor	132	12,511	-	781	-	5,692	10,409
	Assistant Professor	111	11,185	-	548	-	4,311	9,186
	Non-Ranked Faculty	15	11,178	-	68	-	3,743	8,165

Housing represents housing allowance or the rental value of housing provided. This amount does not represent a pastor's tax reduction.

Salary represents base contract salary and contributed services.

Benefits/pension represent the school's pension and social security contribution; other is medical/life insurance, auto, etc.

Figures are reported in U.S. dollars.

Hyphens indicate that an insufficient number of records was reported for this calculation.

**Table 3.9-C Average Salaries of Administrators and Full-Time Faculty With and Without Housing
Canada**

	Housing Provided			Housing Not Provided			
	N	Housing	Salary	N	Salary	Pension	Other
Administrators							
Chief Executive Officer	11	14,903	83,480	24	112,302	6,204	7,099
Academic VP/Academic Dean	8	12,114	74,337	27	93,195	4,354	6,662
Academic Dean - Other	2	-	-	15	66,674	3,114	5,406
Vice President for Administration	1	-	-	8	101,865	5,579	5,530
Executive Vice President	1	-	-	1	-	-	-
Chief Development Officer	-	-	-	19	93,500	7,110	8,406
Development Professional Staff	-	-	-	9	62,780	2,916	5,031
Chief Financial Officer	-	-	-	19	76,772	4,947	6,221
Dean of Students	4	10,050	68,615	6	45,367	3,962	3,349
Director of Student Services	1	-	-	5	74,478	5,967	7,834
Director of Graduate Studies	-	-	-	4	83,853	7,621	4,946
Director of Doctor of Ministry	-	-	-	7	62,996	2,207	4,657
Director of Field Education	2	-	-	11	61,250	3,133	5,078
Director of Continuing Education	-	-	-	4	72,486	4,710	2,920
Director of Formation	1	-	-	2	-	-	-
Head Librarian - Admin./Faculty	2	-	-	18	65,789	6,003	7,090
Librarian Professional Staff	-	-	-	5	58,807	8,512	8,752
Information Systems Manager	-	-	-	5	68,419	3,009	3,423
Admissions Officer	1	-	-	11	57,988	6,222	6,638
Recruitment Officer	1	-	-	8	59,686	3,968	4,737
Registrar	2	-	-	27	65,248	4,586	6,348
Alumni Officer	1	-	-	8	72,967	6,628	7,300
Faculty							
Professor	19	9,911	-	83	-	4,030	4,798
Associate Professor	7	11,611	-	98	-	4,727	6,241
Assistant Professor	7	8,828	-	41	-	2,931	3,580
Non-Ranked Faculty	-	-	-	4	-	572	2,229

Housing represents housing allowance or the rental value of housing provided. This amount does not represent a pastor's tax reduction.

Salary represents base contract salary and contributed services.

Benefits/pension represent the school's pension and social security contribution; other is medical/life insurance, auto, etc.

Figures are reported in Canadian dollars.

Hyphens indicate that an insufficient number of records was reported for this calculation.

**Table 3.10-A Total Compensation of Administrators and Full-Time Faculty by Full-Time Equivalent Enrollment
All Schools**

		< 75	75 - 150	151 - 300	301 - 500	501 - 1000	> 1000
Chief Executive Officer	Number	80	80	46	18	10	7
	Average Salary	94,151	111,311	135,440	190,861	174,600	207,079
	Median Salary	89,680	104,059	130,000	168,402	147,743	201,728
	Average Salary and Housing	100,335	120,178	145,024	199,583	181,800	207,079
	Average Benefits	8,785	10,471	13,774	20,620	17,241	15,383
	Average Pension	6,851	9,845	13,250	19,215	14,807	18,657
	Total Average	115,972	140,496	172,049	239,419	213,849	241,120
	25th percentile	83,246	101,200	114,133	187,582	181,059	209,146
	Median	110,965	141,197	155,120	217,509	183,480	228,983
75th percentile	139,349	177,917	201,614	328,600	230,000	256,263	
Academic VP/Academic Dean	Number	80	78	44	17	11	8
	Average Salary	74,974	77,647	92,040	104,173	110,600	125,156
	Median Salary	69,825	75,957	88,821	100,450	111,504	114,345
	Average Salary and Housing	80,442	81,822	97,727	104,173	111,858	125,156
	Average Benefits	8,526	8,749	12,620	11,287	12,353	15,368
	Average Pension	5,275	6,473	8,419	10,755	11,141	10,128
	Total Average	94,244	97,046	118,767	126,216	135,353	150,654
	25th percentile	69,847	81,974	90,895	107,807	109,545	125,666
	Median	92,230	94,269	110,895	124,270	131,141	142,023
75th percentile	111,260	110,117	140,503	140,629	142,961	156,993	
Academic Dean - Other	Number	16	39	31	23	21	31
	Average Salary	62,075	64,560	72,322	71,787	76,102	87,403
	Median Salary	51,515	69,333	75,326	75,000	75,600	84,096
	Average Salary and Housing	63,528	67,344	75,879	72,204	76,445	87,403
	Average Benefits	6,870	7,586	12,462	11,062	9,994	13,368
	Average Pension	2,437	5,648	8,093	6,809	7,567	6,676
	Total Average	72,836	80,579	96,435	90,076	94,007	107,448
	25th percentile	51,620	56,563	73,605	74,795	82,099	93,528
	Median	78,018	80,693	96,250	86,037	93,326	101,741
75th percentile	90,169	96,362	112,185	100,138	105,058	119,647	
Vice President for Administration	Number	16	22	15	9	8	4
	Average Salary	76,801	77,001	107,477	116,542	73,810	125,869
	Median Salary	74,970	75,090	112,848	107,000	61,450	115,000
	Average Salary and Housing	80,393	80,911	108,210	116,542	73,810	125,869
	Average Benefits	8,558	6,979	13,870	14,966	8,541	15,297
	Average Pension	5,187	6,002	12,711	12,562	11,170	10,194
	Total Average	94,139	93,894	134,793	144,071	93,523	151,361
	25th percentile	61,841	82,250	99,361	103,324	50,631	116,902
	Median	93,142	90,720	124,751	125,381	73,651	131,989
75th percentile	116,056	111,657	149,681	146,621	113,651	145,352	

**Table 3.10-A Total Compensation of Administrators and Full-Time Faculty by Full-Time Equivalent Enrollment
All Schools**

		< 75	75 - 150	151 - 300	301 - 500	501 - 1000	> 1000
Executive Vice President	Number	9	14	8	3	8	3
	Average Salary	66,090	81,969	95,254	133,661	124,744	135,241
	Median Salary	54,405	75,000	70,000	-	123,600	-
	Average Salary and Housing	73,263	84,275	99,567	133,661	124,744	135,241
	Average Benefits	7,200	9,172	15,659	21,982	14,303	15,813
	Average Pension	4,965	8,821	9,235	17,792	11,255	9,835
	Total Average	85,429	102,270	124,462	173,436	150,303	160,890
	25th percentile	50,000	80,693	77,496	-	135,934	-
	Median	72,914	99,887	94,011	-	145,672	-
75th percentile	105,646	123,794	164,775	-	158,806	-	
Chief Development Officer	Number	39	43	33	14	10	5
	Average Salary	78,282	86,907	101,819	102,510	114,063	110,489
	Median Salary	65,618	80,000	95,271	104,489	110,000	125,000
	Average Salary and Housing	79,877	88,771	104,339	102,510	115,063	110,489
	Average Benefits	9,967	7,814	9,441	12,251	11,910	11,599
	Average Pension	7,398	7,919	9,771	9,747	9,485	10,264
	Total Average	97,244	104,505	123,552	124,509	136,459	132,353
	25th percentile	68,181	77,546	87,636	111,754	94,300	107,015
	Median	87,292	89,492	120,795	128,599	134,238	128,902
75th percentile	116,278	126,447	154,000	143,025	163,718	156,240	
Development Professional Staff	Number	25	55	55	25	30	21
	Average Salary	51,878	58,269	61,207	75,087	73,176	52,764
	Median Salary	44,764	54,058	59,984	71,251	73,550	51,251
	Average Salary and Housing	51,950	59,188	61,689	75,087	73,176	53,027
	Average Benefits	8,291	8,393	9,932	12,288	13,387	8,334
	Average Pension	3,753	5,174	6,660	9,284	10,057	4,954
	Total Average	63,996	72,756	78,283	96,661	96,621	66,316
	25th percentile	47,315	55,134	69,063	65,282	73,115	41,387
	Median	59,031	71,041	74,553	91,639	101,613	65,406
75th percentile	72,378	87,034	81,556	110,231	115,333	86,777	
Chief Financial Officer	Number	37	51	39	13	10	5
	Average Salary	68,515	79,250	93,943	102,275	111,867	124,449
	Median Salary	65,738	78,632	95,000	106,468	101,850	125,000
	Average Salary and Housing	69,055	81,130	94,495	102,275	113,587	124,449
	Average Benefits	9,367	9,637	9,408	19,716	14,688	12,780
	Average Pension	5,929	8,136	8,351	10,732	12,867	9,357
	Total Average	84,352	98,904	112,255	132,725	141,143	146,586
	25th percentile	56,239	79,543	88,254	105,406	107,325	122,885
	Median	85,768	96,717	110,000	138,524	133,600	142,175
75th percentile	102,067	108,073	130,753	148,830	141,140	161,041	

**Table 3.10-A Total Compensation of Administrators and Full-Time Faculty by Full-Time Equivalent Enrollment
All Schools**

		< 75	75 - 150	151 - 300	301 - 500	501 - 1000	> 1000
Dean of Students	Number	22	32	17	9	11	5
	Average Salary	59,111	56,661	68,876	79,256	70,089	82,310
	Median Salary	54,490	58,871	71,221	71,288	69,320	80,802
	Average Salary and Housing	64,657	60,003	72,119	79,256	70,998	82,310
	Average Benefits	8,175	9,567	9,319	10,462	15,600	9,173
	Average Pension	4,400	4,936	6,311	8,766	7,673	6,897
	Total Average	77,232	74,507	87,750	98,485	94,271	98,381
	25th percentile	57,814	55,550	72,211	52,031	75,381	88,130
	Median	77,304	73,157	87,271	94,263	87,605	95,242
75th percentile	90,981	88,927	103,424	110,441	90,589	105,239	
Director of Student Services	Number	15	18	21	14	5	6
	Average Salary	51,965	51,228	56,066	67,967	65,281	84,279
	Median Salary	46,360	50,000	52,020	67,000	62,513	80,802
	Average Salary and Housing	55,303	54,250	56,459	67,967	65,281	84,279
	Average Benefits	8,495	5,940	9,735	8,734	11,336	8,776
	Average Pension	4,136	4,267	3,547	6,315	6,358	5,299
	Total Average	67,935	64,458	69,742	83,017	82,976	98,356
	25th percentile	53,175	53,161	50,186	62,196	46,307	85,996
	Median	62,161	67,778	70,184	75,504	73,591	88,130
75th percentile	68,783	80,101	80,241	84,686	98,392	122,802	
Director of Graduate Studies	Number	11	16	14	16	5	5
	Average Salary	68,578	57,946	72,901	64,746	86,556	67,257
	Median Salary	66,828	55,030	76,472	53,289	80,000	59,818
	Average Salary and Housing	68,578	60,101	74,458	64,746	89,516	67,257
	Average Benefits	3,762	10,685	9,254	8,268	24,633	11,064
	Average Pension	3,621	4,173	6,094	5,005	12,642	9,895
	Total Average	75,963	74,959	89,806	78,021	126,792	88,216
	25th percentile	63,034	62,891	76,650	57,494	107,724	66,684
	Median	75,334	80,525	88,127	61,915	108,698	83,619
75th percentile	80,769	91,295	99,589	90,529	124,341	102,201	
Director of Doctor of Ministry	Number	18	25	25	14	12	7
	Average Salary	64,969	55,202	59,882	73,552	72,418	72,448
	Median Salary	59,311	49,623	60,000	73,148	68,605	76,120
	Average Salary and Housing	65,252	59,266	63,702	73,552	72,418	72,448
	Average Benefits	6,821	6,174	10,222	12,273	11,240	12,145
	Average Pension	5,190	5,284	4,856	6,882	6,818	6,959
	Total Average	77,263	70,726	78,781	92,708	90,478	91,552
	25th percentile	65,601	49,440	66,369	70,617	79,543	85,776
	Median	73,608	75,156	78,636	92,601	85,649	89,745
75th percentile	90,437	90,862	88,791	103,606	98,444	96,994	

**Table 3.10-A Total Compensation of Administrators and Full-Time Faculty by Full-Time Equivalent Enrollment
All Schools**

		< 75	75 - 150	151 - 300	301 - 500	501 - 1000	> 1000
Director of Field Education	Number	33	47	28	23	8	6
	Average Salary	54,431	54,996	61,380	66,166	68,239	69,046
	Median Salary	58,425	54,188	65,180	62,417	71,000	59,925
	Average Salary and Housing	58,807	57,470	64,139	66,166	68,239	69,046
	Average Benefits	7,480	8,511	9,068	7,541	10,146	13,646
	Average Pension	5,087	4,626	5,473	6,504	4,668	1,901
	Total Average	71,375	70,607	78,681	80,211	83,053	84,593
	25th percentile	57,620	55,608	59,978	59,594	67,750	71,970
	Median	70,664	72,508	76,955	78,742	87,325	75,127
75th percentile	82,148	81,615	95,744	94,276	98,615	91,010	
Director of Continuing Education	Number	11	13	19	6	8	2
	Average Salary	58,549	58,203	61,862	72,009	82,342	-
	Median Salary	53,002	55,400	58,000	70,899	63,600	-
	Average Salary and Housing	58,549	62,303	64,364	72,009	83,592	-
	Average Benefits	6,559	9,175	9,337	9,716	6,162	-
	Average Pension	5,598	6,556	7,038	7,515	5,958	-
	Total Average	70,706	78,035	80,740	89,242	95,714	-
	25th percentile	61,899	64,411	63,250	67,528	54,350	-
	Median	63,213	79,658	75,245	92,221	85,000	-
75th percentile	72,730	88,870	88,221	92,601	109,328	-	
Director of Formation	Number	21	30	26	11	4	3
	Average Salary	50,679	54,853	49,062	69,500	80,355	64,820
	Median Salary	49,087	53,382	45,272	72,134	67,700	-
	Average Salary and Housing	51,719	58,417	54,389	69,500	80,355	64,820
	Average Benefits	9,061	9,734	13,373	10,991	9,313	7,618
	Average Pension	3,889	5,588	4,752	7,902	6,977	3,606
	Total Average	64,670	73,740	72,514	88,393	96,646	76,046
	25th percentile	47,380	62,222	63,577	70,705	63,900	-
	Median	59,662	71,248	71,185	94,263	83,475	-
75th percentile	74,740	81,602	77,496	97,903	106,217	-	
Head Librarian - Admin./Faculty	Number	38	53	29	15	8	7
	Average Salary	51,139	59,055	66,712	72,792	73,914	75,313
	Median Salary	49,168	55,105	65,000	71,436	60,098	69,694
	Average Salary and Housing	54,410	60,179	68,871	72,792	75,164	75,313
	Average Benefits	6,002	8,078	11,356	9,517	13,285	12,088
	Average Pension	4,208	5,111	7,631	7,799	7,122	6,287
	Total Average	64,621	73,368	87,860	90,109	95,571	93,690
	25th percentile	49,276	58,930	66,180	70,400	68,396	80,620
	Median	60,095	73,219	78,830	82,652	78,242	82,066
75th percentile	72,508	80,948	109,757	99,783	102,623	92,381	

**Table 3.10-A Total Compensation of Administrators and Full-Time Faculty by Full-Time Equivalent Enrollment
All Schools**

		< 75	75 - 150	151 - 300	301 - 500	501 - 1000	> 1000
Librarian Professional Staff	Number	20	34	51	36	30	36
	Average Salary	40,214	46,418	50,019	49,771	51,780	41,868
	Median Salary	40,518	44,346	48,000	45,000	47,500	38,126
	Average Salary and Housing	40,214	46,418	50,019	49,771	51,940	42,201
	Average Benefits	6,007	8,319	8,172	8,342	11,717	8,006
	Average Pension	1,646	4,290	4,802	6,297	6,567	4,112
	Total Average	47,867	59,028	62,993	64,411	70,226	54,320
	25th percentile	31,947	45,216	52,735	47,707	53,440	44,171
	Median	49,715	55,543	63,869	58,850	62,274	50,926
75th percentile	58,457	69,787	70,377	69,789	82,358	60,521	
Information Systems Manager	Number	12	30	28	13	10	8
	Average Salary	53,649	61,522	62,864	82,911	81,102	83,930
	Median Salary	50,470	60,000	62,100	71,400	65,508	80,000
	Average Salary and Housing	55,334	61,522	62,993	82,911	82,462	83,930
	Average Benefits	6,260	9,199	8,964	10,523	12,965	12,835
	Average Pension	2,488	5,990	6,264	7,275	8,395	7,984
	Total Average	64,083	76,712	78,222	100,709	103,822	104,750
	25th percentile	50,470	62,704	62,100	67,216	68,241	87,300
	Median	60,223	75,016	76,049	94,800	83,987	103,933
75th percentile	71,937	88,253	89,645	102,094	118,015	114,280	
Admissions Officer	Number	31	44	46	27	16	6
	Average Salary	45,820	50,878	52,026	63,094	53,192	67,754
	Median Salary	44,146	52,000	50,000	53,040	50,000	48,327
	Average Salary and Housing	46,279	52,060	53,093	63,094	53,417	67,754
	Average Benefits	6,832	8,057	7,715	8,091	9,699	5,869
	Average Pension	3,412	5,106	4,266	6,596	6,336	7,588
	Total Average	56,524	65,225	65,075	77,782	69,453	81,211
	25th percentile	38,137	51,833	53,550	55,146	52,000	55,721
	Median	57,518	61,307	63,231	65,297	61,691	57,831
75th percentile	69,848	76,360	72,935	87,800	78,656	117,356	
Recruitment Officer	Number	13	28	23	14	6	2
	Average Salary	46,675	52,639	53,534	52,164	60,912	-
	Median Salary	45,000	45,017	54,271	48,500	48,000	-
	Average Salary and Housing	47,223	52,639	54,948	52,164	60,912	-
	Average Benefits	6,039	7,706	9,347	9,386	11,923	-
	Average Pension	3,434	4,805	4,973	4,210	4,350	-
	Total Average	56,697	65,151	69,270	65,761	77,187	-
	25th percentile	40,000	47,863	58,193	50,400	55,329	-
	Median	55,666	60,869	68,389	61,559	56,407	-
75th percentile	69,848	77,799	79,385	82,232	91,240	-	

**Table 3.10-A Total Compensation of Administrators and Full-Time Faculty by Full-Time Equivalent Enrollment
All Schools**

		< 75	75 - 150	151 - 300	301 - 500	501 - 1000	> 1000
Registrar	Number	54	62	39	18	15	7
	Average Salary	47,989	48,307	49,970	54,965	49,655	58,940
	Median Salary	44,435	48,922	48,300	50,000	45,300	56,965
	Average Salary and Housing	49,854	48,887	50,182	54,965	49,655	58,940
	Average Benefits	6,248	6,805	7,779	9,263	8,644	12,398
	Average Pension	3,366	4,430	4,614	5,937	6,142	4,917
	Total Average	59,469	60,124	62,577	70,167	64,442	76,255
	25th percentile	43,903	47,341	54,235	56,524	50,183	65,523
	Median	53,842	58,688	63,231	62,962	61,691	75,541
	75th percentile	74,276	69,766	70,791	78,486	69,407	82,072
Alumni Officer	Number	16	12	19	10	5	7
	Average Salary	58,159	55,056	54,290	66,862	61,480	59,112
	Median Salary	46,012	45,000	54,271	55,000	58,000	58,558
	Average Salary and Housing	58,984	56,723	55,060	66,862	61,480	59,112
	Average Benefits	8,717	7,990	8,875	8,808	7,416	11,220
	Average Pension	5,179	6,901	4,846	6,055	3,860	6,813
	Total Average	72,881	71,615	68,782	81,726	72,757	77,145
	25th percentile	53,997	47,114	54,144	61,972	44,432	60,684
	Median	63,444	62,612	68,389	65,282	82,551	73,023
	75th percentile	86,396	84,653	76,346	81,535	82,654	86,290
Professor	Number	282	320	360	197	202	219
	Average Salary	68,517	67,023	83,696	95,463	82,385	70,413
	Median Salary	69,535	67,464	79,743	83,930	77,088	70,429
	Average Salary and Housing	71,742	70,438	88,621	95,969	84,058	70,452
	Average Benefits	6,708	8,755	10,537	12,301	12,909	10,904
	Average Pension	4,183	6,089	6,566	9,829	9,333	5,661
	Total Average	82,634	85,284	105,725	118,100	106,300	87,019
	25th percentile	63,564	70,991	83,049	84,672	86,700	79,092
	Median	81,629	87,166	102,607	103,166	98,392	85,785
	75th percentile	99,698	100,000	118,227	142,536	118,785	97,074
Associate Professor	Number	155	247	227	128	137	124
	Average Salary	60,474	61,721	68,203	66,517	65,704	61,579
	Median Salary	59,020	60,808	66,761	65,000	65,000	61,411
	Average Salary and Housing	62,864	64,389	70,370	66,517	66,988	61,833
	Average Benefits	7,301	8,894	9,655	10,347	12,632	12,508
	Average Pension	4,544	5,095	5,182	6,704	7,566	5,121
	Total Average	74,710	78,378	85,208	83,569	87,188	79,463
	25th percentile	62,630	65,463	71,461	71,854	74,907	70,315
	Median	71,261	77,864	84,451	82,552	81,827	78,914
	75th percentile	83,567	88,207	97,378	94,088	97,782	87,241

**Table 3.10-A Total Compensation of Administrators and Full-Time Faculty by Full-Time Equivalent Enrollment
All Schools**

		< 75	75 - 150	151 - 300	301 - 500	501 - 1000	> 1000
Assistant Professor	Number	115	220	137	74	54	107
	Average Salary	51,347	51,915	55,424	61,428	56,248	51,420
	Median Salary	49,756	53,028	57,000	59,000	57,383	52,520
	Average Salary and Housing	53,513	54,624	58,011	61,630	57,839	51,420
	Average Benefits	6,538	8,132	8,278	8,985	11,715	11,629
	Average Pension	3,976	3,897	3,713	5,909	5,886	3,705
	Total Average	64,027	66,654	70,002	76,525	75,440	66,755
	25th percentile	52,875	56,465	59,978	64,875	64,038	63,611
	Median	63,912	68,425	70,688	75,364	76,006	67,847
	75th percentile	72,128	77,338	79,067	88,822	85,493	74,546
Non-Ranked Faculty	Number	17	16	23	15	13	3
	Average Salary	55,080	58,500	60,751	87,782	84,826	61,509
	Median Salary	60,095	67,888	59,951	77,597	85,000	-
	Average Salary and Housing	55,927	64,396	62,106	89,634	84,826	61,509
	Average Benefits	6,679	8,791	5,042	15,267	3,192	15,175
	Average Pension	1,296	4,799	2,855	8,109	1,513	2,355
	Total Average	63,904	77,988	70,004	113,010	89,532	79,040
	25th percentile	51,500	66,394	51,162	67,781	68,000	-
	Median	66,382	86,716	65,800	108,635	93,356	-
75th percentile	75,000	92,844	80,400	152,645	100,000	-	

**Table 3.10-B Total Compensation of Administrators and Full-Time Faculty by Full-Time Equivalent Enrollment
United States**

		< 75	75 - 150	151 - 300	301 - 500	501 - 1000	> 1000
Chief Executive Officer	Number	58	70	43	18	10	7
	Average Salary	95,178	113,084	134,841	190,861	174,600	207,079
	Median Salary	90,000	105,000	129,253	168,402	147,743	201,728
	Average Salary and Housing	101,748	122,767	144,848	199,583	181,800	207,079
	Average Benefits	9,512	10,961	14,399	20,620	17,241	15,383
	Average Pension	7,327	10,394	13,637	19,215	14,807	18,657
	Total Average	118,587	144,123	172,885	239,419	213,849	241,120
	25th percentile	82,447	105,400	113,779	187,582	181,059	209,146
	Median	117,266	144,657	155,120	217,509	183,480	228,983
75th percentile	146,636	179,437	201,614	328,600	230,000	256,263	
Academic VP/Academic Dean	Number	58	68	41	17	11	8
	Average Salary	72,770	76,468	90,935	104,173	110,600	125,156
	Median Salary	68,500	75,938	88,821	100,450	111,504	114,345
	Average Salary and Housing	78,807	81,257	96,919	104,173	111,858	125,156
	Average Benefits	9,151	9,205	13,210	11,287	12,353	15,368
	Average Pension	5,707	6,902	8,592	10,755	11,141	10,128
	Total Average	93,666	97,365	118,722	126,216	135,353	150,654
	25th percentile	69,634	81,974	88,304	107,807	109,545	125,666
	Median	92,443	94,672	112,407	124,270	131,141	142,023
75th percentile	112,429	109,969	140,503	140,629	142,961	156,993	
Academic Dean - Other	Number	9	29	31	23	21	31
	Average Salary	54,478	66,555	72,322	71,787	76,102	87,403
	Median Salary	47,418	69,340	75,326	75,000	75,600	84,096
	Average Salary and Housing	56,745	70,062	75,879	72,204	76,445	87,403
	Average Benefits	9,180	8,133	12,462	11,062	9,994	13,368
	Average Pension	1,884	6,621	8,093	6,809	7,567	6,676
	Total Average	67,809	84,817	96,435	90,076	94,007	107,448
	25th percentile	50,112	69,436	73,605	74,795	82,099	93,528
	Median	70,086	86,737	96,250	86,037	93,326	101,741
75th percentile	85,712	98,774	112,185	100,138	105,058	119,647	
Vice President for Administration	Number	12	19	13	9	8	4
	Average Salary	71,047	75,535	106,536	116,542	73,810	125,869
	Median Salary	57,000	75,087	112,848	107,000	61,450	115,000
	Average Salary and Housing	75,599	80,063	107,382	116,542	73,810	125,869
	Average Benefits	8,675	7,663	15,504	14,966	8,541	15,297
	Average Pension	4,378	6,411	14,127	12,562	11,170	10,194
	Total Average	88,653	94,138	137,013	144,071	93,523	151,361
	25th percentile	50,000	68,171	98,257	103,324	50,631	116,902
	Median	93,142	92,296	145,356	125,381	73,651	131,989
75th percentile	102,067	111,657	151,236	146,621	113,651	145,352	

**Table 3.10-B Total Compensation of Administrators and Full-Time Faculty by Full-Time Equivalent Enrollment
United States**

		< 75	75 - 150	151 - 300	301 - 500	501 - 1000	> 1000
Executive Vice President	Number	9	12	8	3	8	3
	Average Salary	66,090	86,200	95,254	133,661	124,744	135,241
	Median Salary	54,405	81,754	70,000	-	123,600	-
	Average Salary and Housing	73,263	88,320	99,567	133,661	124,744	135,241
	Average Benefits	7,200	10,203	15,659	21,982	14,303	15,813
	Average Pension	4,965	9,895	9,235	17,792	11,255	9,835
	Total Average	85,429	108,420	124,462	173,436	150,303	160,890
	25th percentile	50,000	84,035	77,496	-	135,934	-
	Median	72,914	105,819	94,011	-	145,672	-
75th percentile	105,646	123,794	164,775	-	158,806	-	
Chief Development Officer	Number	29	38	29	14	10	5
	Average Salary	79,574	84,293	101,779	102,510	114,063	110,489
	Median Salary	68,729	78,264	93,246	104,489	110,000	125,000
	Average Salary and Housing	81,719	86,402	104,647	102,510	115,063	110,489
	Average Benefits	10,673	7,366	10,177	12,251	11,910	11,599
	Average Pension	7,914	7,496	10,648	9,747	9,485	10,264
	Total Average	100,307	101,265	125,473	124,509	136,459	132,353
	25th percentile	63,833	77,546	87,636	111,754	94,300	107,015
	Median	91,297	89,492	121,876	128,599	134,238	128,902
75th percentile	132,853	126,447	154,343	143,025	163,718	156,240	
Development Professional Staff	Number	19	52	55	25	30	21
	Average Salary	52,978	56,893	61,207	75,087	73,176	52,764
	Median Salary	44,764	51,929	59,984	71,251	73,550	51,251
	Average Salary and Housing	53,073	57,865	61,689	75,087	73,176	53,027
	Average Benefits	9,707	8,490	9,932	12,288	13,387	8,334
	Average Pension	4,275	5,235	6,660	9,284	10,057	4,954
	Total Average	67,056	71,590	78,283	96,661	96,621	66,316
	25th percentile	48,502	54,150	69,063	65,282	73,115	41,387
	Median	61,500	69,168	74,553	91,639	101,613	65,406
75th percentile	72,378	86,820	81,556	110,231	115,333	86,777	
Chief Financial Officer	Number	27	45	36	13	10	5
	Average Salary	68,729	81,279	92,822	102,275	111,867	124,449
	Median Salary	68,901	80,000	92,466	106,468	101,850	125,000
	Average Salary and Housing	69,469	83,410	93,419	102,275	113,587	124,449
	Average Benefits	10,249	10,123	10,011	19,716	14,688	12,780
	Average Pension	6,186	8,557	8,852	10,732	12,867	9,357
	Total Average	85,905	102,091	112,284	132,725	141,143	146,586
	25th percentile	61,171	82,250	83,161	105,406	107,325	122,885
	Median	86,772	97,159	108,955	138,524	133,600	142,175
75th percentile	100,900	115,164	135,221	148,830	141,140	161,041	

**Table 3.10-B Total Compensation of Administrators and Full-Time Faculty by Full-Time Equivalent Enrollment
United States**

		< 75	75 - 150	151 - 300	301 - 500	501 - 1000	> 1000
Dean of Students	Number	16	29	16	9	11	5
	Average Salary	58,213	58,817	70,505	79,256	70,089	82,310
	Median Salary	65,100	61,200	71,221	71,288	69,320	80,802
	Average Salary and Housing	63,879	62,268	73,951	79,256	70,998	82,310
	Average Benefits	9,801	10,253	9,902	10,462	15,600	9,173
	Average Pension	4,091	5,230	6,705	8,766	7,673	6,897
	Total Average	77,772	77,752	90,558	98,485	94,271	98,381
	25th percentile	54,858	61,655	73,800	52,031	75,381	88,130
	Median	76,053	73,200	87,271	94,263	87,605	95,242
75th percentile	88,263	92,844	103,424	110,441	90,589	105,239	
Director of Student Services	Number	12	16	20	14	5	6
	Average Salary	46,190	50,229	55,699	67,967	65,281	84,279
	Median Salary	44,400	50,000	52,000	67,000	62,513	80,802
	Average Salary and Housing	49,174	53,629	56,113	67,967	65,281	84,279
	Average Benefits	7,674	6,101	10,222	8,734	11,336	8,776
	Average Pension	2,676	4,546	3,724	6,315	6,358	5,299
	Total Average	59,524	64,276	70,060	83,017	82,976	98,356
	25th percentile	49,942	53,161	50,186	62,196	46,307	85,996
	Median	56,554	67,778	70,184	75,504	73,591	88,130
75th percentile	64,942	76,062	80,241	84,686	98,392	122,802	
Director of Graduate Studies	Number	10	15	12	16	5	5
	Average Salary	68,753	55,953	71,386	64,746	86,556	67,257
	Median Salary	63,034	55,030	62,712	53,289	80,000	59,818
	Average Salary and Housing	68,753	58,252	73,203	64,746	89,516	67,257
	Average Benefits	3,555	11,036	10,168	8,268	24,633	11,064
	Average Pension	3,246	4,158	5,677	5,005	12,642	9,895
	Total Average	75,555	73,448	89,048	78,021	126,792	88,216
	25th percentile	63,034	62,891	75,096	57,494	107,724	66,684
	Median	72,128	80,525	87,463	61,915	108,698	83,619
75th percentile	91,100	84,470	97,595	90,529	124,341	102,201	
Director of Doctor of Ministry	Number	15	22	24	14	12	7
	Average Salary	66,987	54,844	59,010	73,552	72,418	72,448
	Median Salary	69,494	49,623	58,750	73,148	68,605	76,120
	Average Salary and Housing	67,326	59,462	62,989	73,552	72,418	72,448
	Average Benefits	7,096	6,354	10,645	12,273	11,240	12,145
	Average Pension	5,884	5,719	4,924	6,882	6,818	6,959
	Total Average	80,307	71,537	78,560	92,708	90,478	91,552
	25th percentile	69,588	49,858	66,369	70,617	79,543	85,776
	Median	77,436	75,156	77,347	92,601	85,649	89,745
75th percentile	88,105	90,862	88,791	103,606	98,444	96,994	

**Table 3.10-B Total Compensation of Administrators and Full-Time Faculty by Full-Time Equivalent Enrollment
United States**

		< 75	75 - 150	151 - 300	301 - 500	501 - 1000	> 1000
Director of Field Education	Number	25	43	27	23	8	6
	Average Salary	53,303	54,487	61,380	66,166	68,239	69,046
	Median Salary	57,000	54,188	65,977	62,417	71,000	59,925
	Average Salary and Housing	58,395	57,191	64,241	66,166	68,239	69,046
	Average Benefits	8,609	8,581	9,402	7,541	10,146	13,646
	Average Pension	5,454	4,932	5,607	6,504	4,668	1,901
	Total Average	72,459	70,705	79,251	80,211	83,053	84,593
	25th percentile	57,515	59,315	59,978	59,594	67,750	71,970
	Median	72,044	72,778	80,400	78,742	87,325	75,127
75th percentile	85,800	81,615	95,744	94,276	98,615	91,010	
Director of Continuing Education	Number	9	12	18	6	8	2
	Average Salary	56,240	57,962	61,050	72,009	82,342	-
	Median Salary	51,000	55,260	57,895	70,899	63,600	-
	Average Salary and Housing	56,240	62,404	63,691	72,009	83,592	-
	Average Benefits	7,097	9,940	9,699	9,716	6,162	-
	Average Pension	5,754	7,103	6,979	7,515	5,958	-
	Total Average	69,091	79,447	80,370	89,242	95,714	-
	25th percentile	55,803	69,120	63,250	67,528	54,350	-
	Median	63,115	79,658	70,958	92,221	85,000	-
75th percentile	64,831	88,870	99,000	92,601	109,328	-	
Director of Formation	Number	19	29	26	11	4	3
	Average Salary	51,403	54,933	49,062	69,500	80,355	64,820
	Median Salary	49,087	53,520	45,272	72,134	67,700	-
	Average Salary and Housing	52,551	58,384	54,389	69,500	80,355	64,820
	Average Benefits	9,763	9,991	13,373	10,991	9,313	7,618
	Average Pension	3,914	5,617	4,752	7,902	6,977	3,606
	Total Average	66,230	73,993	72,514	88,393	96,646	76,046
	25th percentile	53,033	59,700	63,577	70,705	63,900	-
	Median	62,744	71,995	71,185	94,263	83,475	-
75th percentile	74,740	81,602	77,496	97,903	106,217	-	
Head Librarian - Admin./Faculty	Number	26	47	27	15	8	7
	Average Salary	48,018	57,599	66,916	72,792	73,914	75,313
	Median Salary	45,900	55,105	65,000	71,436	60,098	69,694
	Average Salary and Housing	51,702	58,866	69,235	72,792	75,164	75,313
	Average Benefits	6,022	7,836	12,073	9,517	13,285	12,088
	Average Pension	3,786	4,840	7,857	7,799	7,122	6,287
	Total Average	61,511	71,542	89,166	90,109	95,571	93,690
	25th percentile	50,160	59,241	66,180	70,400	68,396	80,620
	Median	57,188	73,219	79,913	82,652	78,242	82,066
75th percentile	65,748	79,470	109,757	99,783	102,623	92,381	

**Table 3.10-B Total Compensation of Administrators and Full-Time Faculty by Full-Time Equivalent Enrollment
United States**

		< 75	75 - 150	151 - 300	301 - 500	501 - 1000	> 1000
Librarian Professional Staff	Number	18	31	51	36	30	36
	Average Salary	39,400	44,966	50,019	49,771	51,780	41,868
	Median Salary	40,518	44,346	48,000	45,000	47,500	38,126
	Average Salary and Housing	39,400	44,966	50,019	49,771	51,940	42,201
	Average Benefits	6,387	7,950	8,172	8,342	11,717	8,006
	Average Pension	1,495	3,595	4,802	6,297	6,567	4,112
	Total Average	47,283	56,512	62,993	64,411	70,226	54,320
	25th percentile	37,230	45,216	52,735	47,707	53,440	44,171
	Median	49,715	55,543	63,869	58,850	62,274	50,926
75th percentile	58,457	67,690	70,377	69,789	82,358	60,521	
Information Systems Manager	Number	11	29	25	13	10	8
	Average Salary	52,913	60,905	63,054	82,911	81,102	83,930
	Median Salary	50,470	60,000	62,100	71,400	65,508	80,000
	Average Salary and Housing	54,750	60,905	63,198	82,911	82,462	83,930
	Average Benefits	6,829	9,285	9,658	10,523	12,965	12,835
	Average Pension	2,434	6,059	6,726	7,275	8,395	7,984
	Total Average	64,015	76,251	79,584	100,709	103,822	104,750
	25th percentile	50,470	60,000	62,100	67,216	68,241	87,300
	Median	60,223	75,016	80,614	94,800	83,987	103,933
75th percentile	71,937	85,911	92,070	102,094	118,015	114,280	
Admissions Officer	Number	24	40	45	27	16	6
	Average Salary	41,980	51,514	51,677	63,094	53,192	67,754
	Median Salary	41,000	52,500	50,000	53,040	50,000	48,327
	Average Salary and Housing	41,980	52,814	52,768	63,094	53,417	67,754
	Average Benefits	6,851	8,157	7,885	8,091	9,699	5,869
	Average Pension	2,374	5,063	4,361	6,596	6,336	7,588
	Total Average	51,206	66,036	65,015	77,782	69,453	81,211
	25th percentile	30,837	51,985	52,156	55,146	52,000	55,721
	Median	51,315	61,394	63,231	65,297	61,691	57,831
75th percentile	63,098	76,360	72,935	87,800	78,656	117,356	
Recruitment Officer	Number	8	26	21	14	6	2
	Average Salary	47,602	51,283	53,461	52,164	60,912	-
	Median Salary	42,840	45,000	54,271	48,500	48,000	-
	Average Salary and Housing	47,602	51,283	55,009	52,164	60,912	-
	Average Benefits	6,471	8,047	9,895	9,386	11,923	-
	Average Pension	2,358	5,058	5,203	4,210	4,350	-
	Total Average	56,431	64,388	70,108	65,761	77,187	-
	25th percentile	40,000	47,863	58,193	50,400	55,329	-
	Median	51,337	60,759	68,389	61,559	56,407	-
75th percentile	59,770	77,799	80,764	82,232	91,240	-	

**Table 3.10-B Total Compensation of Administrators and Full-Time Faculty by Full-Time Equivalent Enrollment
United States**

		< 75	75 - 150	151 - 300	301 - 500	501 - 1000	> 1000
Registrar	Number	37	53	36	18	15	7
	Average Salary	40,517	46,344	49,040	54,965	49,655	58,940
	Median Salary	41,000	47,259	47,418	50,000	45,300	56,965
	Average Salary and Housing	42,776	47,023	49,269	54,965	49,655	58,940
	Average Benefits	6,442	6,686	8,198	9,263	8,644	12,398
	Average Pension	3,074	4,233	4,775	5,937	6,142	4,917
	Total Average	52,293	57,944	62,243	70,167	64,442	76,255
	25th percentile	40,560	46,125	52,946	56,524	50,183	65,523
	Median	48,392	58,530	61,270	62,962	61,691	75,541
	75th percentile	62,139	69,632	70,791	78,486	69,407	82,072
Alumni Officer	Number	11	10	17	10	5	7
	Average Salary	47,963	54,155	54,433	66,862	61,480	59,112
	Median Salary	44,764	45,000	54,271	55,000	58,000	58,558
	Average Salary and Housing	48,127	56,155	55,294	66,862	61,480	59,112
	Average Benefits	9,572	7,210	9,657	8,808	7,416	11,220
	Average Pension	4,496	6,242	5,248	6,055	3,860	6,813
	Total Average	62,195	69,609	70,200	81,726	72,757	77,145
	25th percentile	50,600	51,488	54,144	61,972	44,432	60,684
	Median	59,031	62,612	70,000	65,282	82,551	73,023
	75th percentile	66,214	84,653	79,952	81,535	82,654	86,290
Professor	Number	220	297	343	197	202	219
	Average Salary	65,854	65,412	83,527	95,463	82,385	70,413
	Median Salary	67,612	65,313	78,151	83,930	77,088	70,429
	Average Salary and Housing	69,359	69,092	88,577	95,969	84,058	70,452
	Average Benefits	7,234	9,066	10,896	12,301	12,909	10,904
	Average Pension	4,103	6,351	6,743	9,829	9,333	5,661
	Total Average	80,697	84,510	106,218	118,100	106,300	87,019
	25th percentile	62,572	70,759	82,661	84,672	86,700	79,092
	Median	79,906	87,109	102,607	103,166	98,392	85,785
	75th percentile	99,698	99,448	120,090	142,536	118,785	97,074
Associate Professor	Number	111	199	214	128	137	124
	Average Salary	56,616	58,677	68,058	66,517	65,704	61,579
	Median Salary	56,175	59,400	66,082	65,000	65,000	61,411
	Average Salary and Housing	59,363	61,954	70,334	66,517	66,988	61,833
	Average Benefits	7,722	9,370	10,167	10,347	12,632	12,508
	Average Pension	4,503	5,167	5,325	6,704	7,566	5,121
	Total Average	71,589	76,492	85,827	83,569	87,188	79,463
	25th percentile	60,508	64,609	70,186	71,854	74,907	70,315
	Median	68,584	77,318	85,021	82,552	81,827	78,914
	75th percentile	79,817	87,064	99,000	94,088	97,782	87,241

**Table 3.10-B Total Compensation of Administrators and Full-Time Faculty by Full-Time Equivalent Enrollment
United States**

		< 75	75 - 150	151 - 300	301 - 500	501 - 1000	> 1000
Assistant Professor	Number	99	193	132	74	54	107
	Average Salary	51,206	50,581	55,889	61,428	56,248	51,420
	Median Salary	49,570	52,107	57,000	59,000	57,383	52,520
	Average Salary and Housing	53,405	53,527	58,574	61,630	57,839	51,420
	Average Benefits	6,868	8,798	8,590	8,985	11,715	11,629
	Average Pension	4,008	4,097	3,804	5,909	5,886	3,705
	Total Average	64,282	66,423	70,968	76,525	75,440	66,755
	25th percentile	52,876	55,874	60,975	64,875	64,038	63,611
	Median	64,159	68,425	70,914	75,364	76,006	67,847
	75th percentile	72,623	77,443	79,928	88,822	85,493	74,546
Non-Ranked Faculty	Number	13	16	23	15	13	3
	Average Salary	57,013	58,500	60,751	87,782	84,826	61,509
	Median Salary	60,095	67,888	59,951	77,597	85,000	-
	Average Salary and Housing	58,121	64,396	62,106	89,634	84,826	61,509
	Average Benefits	8,083	8,791	5,042	15,267	3,192	15,175
	Average Pension	1,528	4,799	2,855	8,109	1,513	2,355
	Total Average	67,733	77,988	70,004	113,010	89,532	79,040
	25th percentile	54,600	66,394	51,162	67,781	68,000	-
	Median	75,000	86,716	65,800	108,635	93,356	-
	75th percentile	75,000	92,844	80,400	152,645	100,000	-

**Table 3.10-C Total Compensation of Administrators and Full-Time Faculty by Full-Time Equivalent Enrollment
Canada**

		< 75	75 - 150	151 - 300	301 - 500	501 - 1000	> 1000
Chief Executive Officer	Number	22	10	3	-	-	-
	Average Salary	96,257	104,106	151,609	-	-	-
	Median Salary	92,770	100,024	-	-	-	-
	Average Salary and Housing	101,695	107,427	155,309	-	-	-
	Average Benefits	7,233	7,417	5,059	-	-	-
	Average Pension	5,892	6,319	8,112	-	-	-
	Total Average	114,820	121,163	168,481	-	-	-
	25th percentile	88,432	79,209	-	-	-	-
	Median	107,840	105,558	-	-	-	-
75th percentile	123,225	141,726	-	-	-	-	
Academic VP/Academic Dean	Number	22	10	3	-	-	-
	Average Salary	85,037	90,177	112,794	-	-	-
	Median Salary	73,500	89,441	-	-	-	-
	Average Salary and Housing	89,212	90,177	114,488	-	-	-
	Average Benefits	7,242	5,946	4,794	-	-	-
	Average Pension	4,355	3,745	6,375	-	-	-
	Total Average	100,809	99,869	125,657	-	-	-
	25th percentile	79,454	78,222	-	-	-	-
	Median	84,258	96,501	-	-	-	-
75th percentile	109,106	121,379	-	-	-	-	
Academic Dean - Other	Number	7	10	-	-	-	-
	Average Salary	75,624	61,871	-	-	-	-
	Median Salary	81,182	50,371	-	-	-	-
	Average Salary and Housing	76,052	62,591	-	-	-	-
	Average Benefits	4,105	6,317	-	-	-	-
	Average Pension	3,314	2,975	-	-	-	-
	Total Average	83,472	71,883	-	-	-	-
	25th percentile	61,276	54,571	-	-	-	-
	Median	89,768	57,675	-	-	-	-
75th percentile	95,821	89,450	-	-	-	-	
Vice President for Administration	Number	4	3	2	-	-	-
	Average Salary	99,014	90,826	-	-	-	-
	Median Salary	92,770	-	-	-	-	-
	Average Salary and Housing	99,764	90,826	-	-	-	-
	Average Benefits	8,642	2,786	-	-	-	-
	Average Pension	8,013	3,590	-	-	-	-
	Total Average	116,420	97,203	-	-	-	-
	25th percentile	73,062	-	-	-	-	-
	Median	95,770	-	-	-	-	-
75th percentile	127,770	-	-	-	-	-	

**Table 3.10-C Total Compensation of Administrators and Full-Time Faculty by Full-Time Equivalent Enrollment
Canada**

		< 75	75 - 150	151 - 300	301 - 500	501 - 1000	> 1000
Executive Vice President	Number	-	2	-	-	-	-
	Average Salary	-	-	-	-	-	-
	Median Salary	-	-	-	-	-	-
	Average Salary and Housing	-	-	-	-	-	-
	Average Benefits	-	-	-	-	-	-
	Average Pension	-	-	-	-	-	-
	Total Average	-	-	-	-	-	-
	25th percentile	-	-	-	-	-	-
	Median	-	-	-	-	-	-
	75th percentile	-	-	-	-	-	-
Chief Development Officer	Number	10	5	4	-	-	-
	Average Salary	78,460	112,394	107,483	-	-	-
	Median Salary	65,592	87,990	114,154	-	-	-
	Average Salary and Housing	78,460	112,394	107,483	-	-	-
	Average Benefits	8,337	11,812	4,323	-	-	-
	Average Pension	6,213	11,720	3,590	-	-	-
	Total Average	93,011	135,926	115,398	-	-	-
	25th percentile	72,410	62,786	83,616	-	-	-
	Median	74,609	87,990	120,000	-	-	-
	75th percentile	120,800	148,821	122,005	-	-	-
Development Professional Staff	Number	6	3	-	-	-	-
	Average Salary	50,944	86,452	-	-	-	-
	Median Salary	42,000	-	-	-	-	-
	Average Salary and Housing	50,944	86,452	-	-	-	-
	Average Benefits	4,006	7,081	-	-	-	-
	Average Pension	2,213	4,322	-	-	-	-
	Total Average	57,164	97,856	-	-	-	-
	25th percentile	43,762	-	-	-	-	-
	Median	49,560	-	-	-	-	-
	75th percentile	62,446	-	-	-	-	-
Chief Financial Officer	Number	10	6	3	-	-	-
	Average Salary	71,513	67,399	113,051	-	-	-
	Median Salary	64,929	61,637	-	-	-	-
	Average Salary and Housing	71,513	67,399	113,051	-	-	-
	Average Benefits	7,352	6,305	2,283	-	-	-
	Average Pension	5,511	5,248	2,464	-	-	-
	Total Average	84,377	78,952	117,798	-	-	-
	25th percentile	54,934	47,600	-	-	-	-
	Median	73,062	70,394	-	-	-	-
	75th percentile	122,121	103,719	-	-	-	-

**Table 3.10-C Total Compensation of Administrators and Full-Time Faculty by Full-Time Equivalent Enrollment
Canada**

		< 75	75 - 150	151 - 300	301 - 500	501 - 1000	> 1000
Dean of Students	Number	6	3	1	-	-	-
	Average Salary	64,745	37,711	-	-	-	-
	Median Salary	53,148	-	-	-	-	-
	Average Salary and Housing	70,245	40,111	-	-	-	-
	Average Benefits	4,038	3,087	-	-	-	-
	Average Pension	5,498	2,212	-	-	-	-
	Total Average	79,782	45,410	-	-	-	-
	25th percentile	60,857	-	-	-	-	-
	Median	82,750	-	-	-	-	-
	75th percentile	95,770	-	-	-	-	-
Director of Student Services	Number	3	2	1	-	-	-
	Average Salary	79,018	-	-	-	-	-
	Median Salary	-	-	-	-	-	-
	Average Salary and Housing	84,018	-	-	-	-	-
	Average Benefits	12,402	-	-	-	-	-
	Average Pension	10,503	-	-	-	-	-
	Total Average	106,923	-	-	-	-	-
	25th percentile	-	-	-	-	-	-
	Median	-	-	-	-	-	-
	75th percentile	-	-	-	-	-	-
Director of Graduate Studies	Number	1	1	2	-	-	-
	Average Salary	-	-	-	-	-	-
	Median Salary	-	-	-	-	-	-
	Average Salary and Housing	-	-	-	-	-	-
	Average Benefits	-	-	-	-	-	-
	Average Pension	-	-	-	-	-	-
	Total Average	-	-	-	-	-	-
	25th percentile	-	-	-	-	-	-
	Median	-	-	-	-	-	-
	75th percentile	-	-	-	-	-	-
Director of Doctor of Ministry	Number	3	3	1	-	-	-
	Average Salary	57,770	60,871	-	-	-	-
	Median Salary	-	-	-	-	-	-
	Average Salary and Housing	57,770	60,871	-	-	-	-
	Average Benefits	5,733	5,112	-	-	-	-
	Average Pension	1,809	2,207	-	-	-	-
	Total Average	65,312	68,191	-	-	-	-
	25th percentile	-	-	-	-	-	-
	Median	-	-	-	-	-	-
	75th percentile	-	-	-	-	-	-

**Table 3.10-C Total Compensation of Administrators and Full-Time Faculty by Full-Time Equivalent Enrollment
Canada**

		< 75	75 - 150	151 - 300	301 - 500	501 - 1000	> 1000
Director of Field Education	Number	8	4	1	-	-	-
	Average Salary	61,007	63,651	-	-	-	-
	Median Salary	61,572	54,874	-	-	-	-
	Average Salary and Housing	63,257	63,651	-	-	-	-
	Average Benefits	4,161	8,164	-	-	-	-
	Average Pension	4,147	1,403	-	-	-	-
	Total Average	71,566	73,219	-	-	-	-
	25th percentile	62,800	54,874	-	-	-	-
	Median	73,958	55,698	-	-	-	-
75th percentile	74,290	75,722	-	-	-	-	
Director of Continuing Education	Number	2	1	1	-	-	-
	Average Salary	-	-	-	-	-	-
	Median Salary	-	-	-	-	-	-
	Average Salary and Housing	-	-	-	-	-	-
	Average Benefits	-	-	-	-	-	-
	Average Pension	-	-	-	-	-	-
	Total Average	-	-	-	-	-	-
	25th percentile	-	-	-	-	-	-
	Median	-	-	-	-	-	-
75th percentile	-	-	-	-	-	-	
Director of Formation	Number	2	1	-	-	-	-
	Average Salary	-	-	-	-	-	-
	Median Salary	-	-	-	-	-	-
	Average Salary and Housing	-	-	-	-	-	-
	Average Benefits	-	-	-	-	-	-
	Average Pension	-	-	-	-	-	-
	Total Average	-	-	-	-	-	-
	25th percentile	-	-	-	-	-	-
	Median	-	-	-	-	-	-
75th percentile	-	-	-	-	-	-	
Head Librarian - Admin./Faculty	Number	12	6	2	-	-	-
	Average Salary	60,948	74,172	-	-	-	-
	Median Salary	55,504	57,178	-	-	-	-
	Average Salary and Housing	63,448	74,172	-	-	-	-
	Average Benefits	6,273	10,497	-	-	-	-
	Average Pension	5,393	7,616	-	-	-	-
	Total Average	75,115	92,286	-	-	-	-
	25th percentile	40,973	55,629	-	-	-	-
	Median	65,323	65,755	-	-	-	-
75th percentile	87,621	85,527	-	-	-	-	

**Table 3.10-C Total Compensation of Administrators and Full-Time Faculty by Full-Time Equivalent Enrollment
Canada**

		< 75	75 - 150	151 - 300	301 - 500	501 - 1000	> 1000
Librarian Professional Staff	Number	2	3	-	-	-	-
	Average Salary	-	64,653	-	-	-	-
	Median Salary	-	-	-	-	-	-
	Average Salary and Housing	-	64,653	-	-	-	-
	Average Benefits	-	12,776	-	-	-	-
	Average Pension	-	12,074	-	-	-	-
	Total Average	-	89,504	-	-	-	-
	25th percentile	-	-	-	-	-	-
	Median	-	-	-	-	-	-
	75th percentile	-	-	-	-	-	-
Information Systems Manager	Number	1	1	3	-	-	-
	Average Salary	-	-	64,502	-	-	-
	Median Salary	-	-	-	-	-	-
	Average Salary and Housing	-	-	64,502	-	-	-
	Average Benefits	-	-	3,351	-	-	-
	Average Pension	-	-	2,539	-	-	-
	Total Average	-	-	70,392	-	-	-
	25th percentile	-	-	-	-	-	-
	Median	-	-	-	-	-	-
	75th percentile	-	-	-	-	-	-
Admissions Officer	Number	7	4	1	-	-	-
	Average Salary	62,089	46,862	-	-	-	-
	Median Salary	55,504	38,709	-	-	-	-
	Average Salary and Housing	64,232	46,862	-	-	-	-
	Average Benefits	7,124	7,429	-	-	-	-
	Average Pension	7,337	5,828	-	-	-	-
	Total Average	78,694	60,120	-	-	-	-
	25th percentile	47,405	42,277	-	-	-	-
	Median	73,525	44,618	-	-	-	-
	75th percentile	84,258	62,542	-	-	-	-
Recruitment Officer	Number	5	2	2	-	-	-
	Average Salary	47,571	-	-	-	-	-
	Median Salary	51,400	-	-	-	-	-
	Average Salary and Housing	49,071	-	-	-	-	-
	Average Benefits	5,629	-	-	-	-	-
	Average Pension	5,428	-	-	-	-	-
	Total Average	60,128	-	-	-	-	-
	25th percentile	40,047	-	-	-	-	-
	Median	58,596	-	-	-	-	-
	75th percentile	73,525	-	-	-	-	-

**Table 3.10-C Total Compensation of Administrators and Full-Time Faculty by Full-Time Equivalent Enrollment
Canada**

		< 75	75 - 150	151 - 300	301 - 500	501 - 1000	> 1000
Registrar	Number	17	9	3	-	-	-
	Average Salary	67,634	63,016	64,351	-	-	-
	Median Salary	60,132	60,427	-	-	-	-
	Average Salary and Housing	68,692	63,016	64,351	-	-	-
	Average Benefits	6,134	7,902	2,905	-	-	-
	Average Pension	4,211	5,882	2,826	-	-	-
	Total Average	79,038	76,801	70,083	-	-	-
	25th percentile	53,172	60,611	-	-	-	-
	Median	73,525	66,430	-	-	-	-
	75th percentile	94,460	74,105	-	-	-	-
Alumni Officer	Number	5	2	2	-	-	-
	Average Salary	84,831	-	-	-	-	-
	Median Salary	77,542	-	-	-	-	-
	Average Salary and Housing	87,231	-	-	-	-	-
	Average Benefits	7,197	-	-	-	-	-
	Average Pension	7,034	-	-	-	-	-
	Total Average	101,463	-	-	-	-	-
	25th percentile	62,800	-	-	-	-	-
	Median	95,554	-	-	-	-	-
	75th percentile	103,346	-	-	-	-	-
Professor	Number	62	23	17	-	-	-
	Average Salary	82,067	92,449	91,705	-	-	-
	Median Salary	78,000	92,452	103,776	-	-	-
	Average Salary and Housing	84,416	92,449	94,218	-	-	-
	Average Benefits	5,095	4,991	3,449	-	-	-
	Average Pension	4,705	2,854	3,160	-	-	-
	Total Average	94,217	100,295	100,828	-	-	-
	25th percentile	76,107	81,865	87,668	-	-	-
	Median	90,818	102,777	110,835	-	-	-
	75th percentile	104,315	113,014	121,386	-	-	-
Associate Professor	Number	44	48	13	-	-	-
	Average Salary	73,902	78,253	74,314	-	-	-
	Median Salary	71,376	76,040	74,200	-	-	-
	Average Salary and Housing	75,470	78,403	74,704	-	-	-
	Average Benefits	6,567	7,283	1,293	-	-	-
	Average Pension	4,893	5,049	2,973	-	-	-
	Total Average	86,932	90,736	78,971	-	-	-
	25th percentile	69,578	75,120	76,493	-	-	-
	Median	82,750	84,682	77,235	-	-	-
	75th percentile	94,745	99,489	90,128	-	-	-

**Table 3.10-C Total Compensation of Administrators and Full-Time Faculty by Full-Time Equivalent Enrollment
Canada**

		< 75	75 - 150	151 - 300	301 - 500	501 - 1000	> 1000
Assistant Professor	Number	16	27	5	-	-	-
	Average Salary	54,968	64,683	45,424	-	-	-
	Median Salary	53,148	63,603	36,920	-	-	-
	Average Salary and Housing	57,030	65,749	45,424	-	-	-
	Average Benefits	4,733	3,552	40	-	-	-
	Average Pension	3,973	2,598	1,392	-	-	-
	Total Average	65,737	71,901	46,856	-	-	-
	25th percentile	40,936	60,697	27,198	-	-	-
	Median	65,958	72,370	36,920	-	-	-
	75th percentile	74,290	76,954	66,615	-	-	-
Non-Ranked Faculty	Number	4	-	-	-	-	-
	Average Salary	51,366	-	-	-	-	-
	Median Salary	38,155	-	-	-	-	-
	Average Salary and Housing	51,366	-	-	-	-	-
	Average Benefits	2,229	-	-	-	-	-
	Average Pension	572	-	-	-	-	-
	Total Average	54,167	-	-	-	-	-
	25th percentile	35,297	-	-	-	-	-
	Median	42,150	-	-	-	-	-
75th percentile	69,346	-	-	-	-	-	

Table 3.11 Total Compensation of Administrators and Full-Time Faculty by Country - All Member Schools

Title	United States	Canada	United States	Canada
	Chief Executive Officer		Executive Vice President	
Number	206	35	43	2
Average Salary	125,560	98,082	97,579	56,586
Median Salary	115,611	95,000	94,500	-
Average Salary and Housing	133,901	102,532	100,474	60,006
Average Benefits	12,570	6,744	12,566	2,987
Average Pension	11,473	5,894	9,540	2,375
Total Average	157,945	115,170	122,581	65,369
25th percentile	106,667	83,654	84,035	-
Median	147,580	110,308	123,794	-
75th percentile	197,100	134,639	151,242	-
	Academic VP/Academic Dean		Chief Development Officer	
Number	203	35	125	19
Average Salary	84,421	84,441	92,725	88,825
Median Salary	83,200	80,460	89,492	83,590
Average Salary and Housing	89,028	87,071	94,609	88,825
Average Benefits	10,586	6,329	9,865	7,986
Average Pension	7,581	4,136	8,846	6,755
Total Average	107,196	97,537	113,321	103,567
25th percentile	82,116	75,481	77,757	70,260
Median	101,890	91,675	108,978	83,590
75th percentile	128,456	107,312	141,988	115,904
	Academic Dean - Other		Development Professional Staff	
Number	144	17	202	9
Average Salary	73,758	64,157	61,940	59,641
Median Salary	74,516	71,250	59,410	48,984
Average Salary and Housing	75,488	64,727	62,358	59,641
Average Benefits	10,996	5,136	10,178	4,779
Average Pension	6,822	2,958	6,721	2,770
Total Average	93,307	72,822	79,258	67,191
25th percentile	76,650	51,842	61,500	41,573
Median	92,844	74,310	74,514	59,323
75th percentile	108,112	88,535	94,732	89,735
	Vice President for Administration		Chief Financial Officer	
Number	65	9	136	19
Average Salary	89,470	95,811	87,686	72,934
Median Salary	86,275	97,350	84,659	74,197
Average Salary and Housing	91,803	96,128	88,823	72,934
Average Benefits	11,007	5,254	11,469	5,910
Average Pension	9,249	5,300	8,718	4,699
Total Average	112,060	106,683	109,011	83,544
25th percentile	82,633	83,165	83,000	52,187
Median	103,324	109,037	103,324	87,942
75th percentile	137,632	121,381	135,221	106,697

Table 3.11 Total Compensation of Administrators and Full-Time Faculty by Country - All Member Schools

Title	United States	Canada	United States	Canada
	Dean of Students		Director of Field Education	
Number	86	10	132	13
Average Salary	65,825	51,933	59,203	58,992
Median Salary	67,000	49,815	58,871	59,660
Average Salary and Housing	68,801	55,752	61,633	60,308
Average Benefits	10,747	3,182	8,898	4,824
Average Pension	6,072	3,764	5,289	2,976
Total Average	85,620	62,699	75,821	68,109
25th percentile	70,788	41,209	60,280	52,913
Median	83,852	57,814	74,927	70,260
75th percentile	103,424	87,522	91,010	71,935
	Director of Student Services		Director of Continuing Education	
Number	73	6	55	4
Average Salary	58,295	67,837	64,610	68,861
Median Salary	54,080	57,723	58,000	61,879
Average Salary and Housing	59,644	70,212	66,625	68,861
Average Benefits	8,572	7,442	8,798	2,774
Average Pension	4,539	5,668	6,685	4,474
Total Average	72,756	83,323	82,108	76,111
25th percentile	53,506	63,391	63,213	61,095
Median	70,235	68,783	77,436	72,730
75th percentile	83,708	92,373	94,105	83,220
	Director of Graduate Studies		Director of Formation	
Number	63	4	92	3
Average Salary	66,484	79,660	55,714	46,717
Median Salary	60,744	76,472	54,025	-
Average Salary and Housing	67,612	79,660	58,545	48,997
Average Benefits	10,062	4,698	10,912	2,351
Average Pension	5,646	7,239	5,287	4,020
Total Average	83,321	91,599	74,745	55,370
25th percentile	62,630	80,045	59,700	-
Median	80,719	88,127	72,289	-
75th percentile	99,589	97,638	86,679	-
	Director of Doctor of Ministry		Head Librarian - Admin./Faculty	
Number	94	7	130	20
Average Salary	64,186	59,846	61,329	62,276
Median Salary	63,000	51,716	59,550	56,662
Average Salary and Housing	66,337	59,846	63,082	63,701
Average Benefits	9,505	4,424	9,111	6,736
Average Pension	5,948	2,097	5,815	5,703
Total Average	81,791	66,368	78,010	76,140
25th percentile	69,128	46,879	60,361	48,382
Median	83,800	59,364	73,947	64,837
75th percentile	96,221	84,093	88,949	81,250

Table 3.11 Total Compensation of Administrators and Full-Time Faculty by Country - All Member Schools

Title	United States	Canada	United States	Canada
	Librarian Professional Staff		Recruitment Officer	
Number	202	5	77	9
Average Salary	47,062	55,866	52,299	52,792
Median Salary	44,451	67,807	49,903	52,944
Average Salary and Housing	47,145	55,866	52,721	53,584
Average Benefits	8,506	8,314	8,966	4,500
Average Pension	4,728	8,086	4,688	3,770
Total Average	60,380	72,267	66,377	61,855
25th percentile	48,254	29,130	50,394	47,587
Median	57,398	77,121	65,028	69,848
75th percentile	69,787	107,659	80,764	70,260
	Information Systems Manager		Registrar	
Number	96	5	166	29
Average Salary	67,552	64,998	47,395	62,568
Median Salary	63,000	62,300	47,200	57,405
Average Salary and Housing	67,941	64,998	48,165	63,158
Average Benefits	9,948	3,252	7,657	6,031
Average Pension	6,386	2,858	4,478	4,357
Total Average	84,276	71,109	60,301	73,547
25th percentile	62,743	52,418	48,280	57,580
Median	80,614	72,151	59,502	67,791
75th percentile	95,040	76,049	70,788	86,493
	Admissions Officer		Alumni Officer	
Number	158	12	60	9
Average Salary	52,878	54,892	56,405	69,802
Median Salary	50,000	51,664	53,500	60,119
Average Salary and Housing	53,540	56,079	57,012	71,068
Average Benefits	7,939	6,306	9,088	6,935
Average Pension	4,941	5,911	5,477	6,296
Total Average	66,422	68,297	71,578	84,300
25th percentile	51,985	42,387	54,144	50,874
Median	61,394	59,414	66,803	70,260
75th percentile	75,929	80,045	82,551	98,178

Table 3.11 Total Compensation of Administrators and Full-Time Faculty by Country - All Member Schools

Title	United States	Canada	United States	Canada
		Professor	Assistant Professor	
Number	1,478	102	659	48
Average Salary	76,748	81,714	53,557	56,466
Median Salary	73,402	80,797	54,495	57,397
Average Salary and Housing	79,483	83,468	55,441	57,689
Average Benefits	10,447	4,558	9,186	3,401
Average Pension	6,876	3,828	4,311	2,784
Total Average	96,807	91,855	68,939	63,876
25th percentile	77,845	76,178	59,250	52,130
Median	92,019	89,997	69,048	66,310
75th percentile	109,601	106,405	78,513	72,955
		Associate Professor	Non-Ranked Faculty	
Number	913	105	83	4
Average Salary	63,173	72,145	68,415	48,797
Median Salary	62,417	70,490	65,100	36,247
Average Salary and Housing	64,982	72,880	70,435	48,797
Average Benefits	10,409	5,929	8,165	2,117
Average Pension	5,692	4,490	3,743	543
Total Average	81,085	83,301	82,345	51,458
25th percentile	68,584	70,260	60,000	33,532
Median	79,800	78,351	76,815	40,042
75th percentile	92,325	90,895	93,964	65,878

Table 3.12-A Total Compensation of Administrators by Schools' Highest Granted Degree - All Schools

Position	Ministerial Leadership	Advanced Ministerial Leadership	Advanced Theological Research
Chief Executive Officer Number	66	74	80
Average Salary	98,745	121,470	149,774
Median Salary	92,522	114,943	138,861
Average Salary and Housing	107,990	129,902	157,279
Average Benefits	10,293	12,070	13,634
Average Pension	6,288	11,464	15,267
Total Average	124,572	153,436	186,181
25th percentile	88,420	108,978	123,794
Median	113,097	146,636	173,778
75th percentile	150,465	199,718	228,983
Academic VP/Academic Dean Number	61	73	81
Average Salary	72,291	85,672	96,685
Median Salary	69,792	85,956	95,152
Average Salary and Housing	78,185	90,664	99,362
Average Benefits	10,056	9,309	11,603
Average Pension	5,619	7,829	8,981
Total Average	93,861	107,803	119,948
25th percentile	76,249	82,000	91,266
Median	92,443	106,921	112,889
75th percentile	105,267	127,492	138,694
Academic Dean - Other Number	22	43	87
Average Salary	63,036	67,782	79,440
Median Salary	68,640	65,879	78,200
Average Salary and Housing	64,329	71,456	79,827
Average Benefits	8,340	10,622	11,315
Average Pension	2,832	5,940	7,812
Total Average	75,502	88,019	98,956
25th percentile	59,280	70,334	84,916
Median	76,098	80,546	98,741
75th percentile	90,169	102,873	111,960
Vice President for Administration Number	17	23	31
Average Salary	78,066	93,446	98,037
Median Salary	74,970	92,730	97,500
Average Salary and Housing	80,769	95,282	98,968
Average Benefits	8,387	10,547	11,987
Average Pension	6,036	9,685	10,437
Total Average	95,193	115,515	121,393
25th percentile	61,841	90,720	97,159
Median	93,276	112,848	115,974
75th percentile	111,657	137,632	145,352

Table 3.12-A Total Compensation of Administrators by Schools' Highest Granted Degree - All Schools

Position		Ministerial Leadership	Advanced Ministerial Leadership	Advanced Theological Research
Executive Vice President	Number	11	14	19
	Average Salary	68,789	85,386	122,231
	Median Salary	73,644	73,376	123,600
	Average Salary and Housing	73,856	88,059	123,744
	Average Benefits	12,910	10,181	13,462
	Average Pension	5,249	9,483	11,814
	Total Average	92,017	107,724	149,021
	25th percentile	70,121	75,938	135,934
	Median	94,011	84,035	149,519
	75th percentile	102,067	119,489	165,482
Chief Development Officer	Number	39	52	51
	Average Salary	89,740	82,805	103,633
	Median Salary	85,638	80,000	107,000
	Average Salary and Housing	90,994	85,858	104,179
	Average Benefits	9,153	9,181	10,020
	Average Pension	6,634	8,091	10,645
	Total Average	106,782	103,131	124,845
	25th percentile	77,452	70,260	82,020
	Median	95,271	103,961	116,975
	75th percentile	136,055	125,874	156,104
Development Professional Staff	Number	36	50	122
	Average Salary	58,512	56,267	64,048
	Median Salary	53,560	54,150	60,800
	Average Salary and Housing	58,562	57,225	64,332
	Average Benefits	9,362	7,712	11,040
	Average Pension	4,092	5,732	7,749
	Total Average	72,017	70,671	83,122
	25th percentile	57,198	54,150	63,481
	Median	70,470	69,168	77,805
	75th percentile	86,127	82,825	102,085
Chief Financial Officer	Number	37	50	66
	Average Salary	73,619	85,739	93,165
	Median Salary	75,750	82,400	95,000
	Average Salary and Housing	74,741	87,059	93,878
	Average Benefits	9,640	10,230	12,034
	Average Pension	5,181	8,356	9,939
	Total Average	89,563	105,646	115,852
	25th percentile	68,803	78,235	88,254
	Median	91,363	100,409	115,974
	75th percentile	104,550	130,753	142,338

Table 3.12-A Total Compensation of Administrators by Schools' Highest Granted Degree - All Schools

Position		Ministerial Leadership	Advanced Ministerial Leadership	Advanced Theological Research
Dean of Students	Number	24	18	48
	Average Salary	57,542	64,587	70,447
	Median Salary	53,786	63,500	71,000
	Average Salary and Housing	63,808	65,180	71,987
	Average Benefits	12,381	6,200	10,749
	Average Pension	5,056	4,816	7,148
	Total Average	81,246	76,198	89,885
	25th percentile	55,550	63,572	71,141
	Median	77,304	75,381	90,589
	75th percentile	92,844	86,690	108,199
Director of Student Services	Number	15	27	36
	Average Salary	47,843	51,340	69,326
	Median Salary	46,115	50,000	63,391
	Average Salary and Housing	49,393	54,198	69,668
	Average Benefits	5,821	7,823	9,938
	Average Pension	2,705	3,500	6,308
	Total Average	57,920	65,523	85,915
	25th percentile	45,069	51,113	66,009
	Median	56,554	61,068	75,504
	75th percentile	64,942	78,114	98,392
Director of Graduate Studies	Number	9	15	40
	Average Salary	70,019	66,254	67,065
	Median Salary	76,650	60,744	58,548
	Average Salary and Housing	-	-	68,842
	Average Benefits	4,341	9,053	11,643
	Average Pension	339	6,321	6,779
	Total Average	74,699	81,629	87,265
	25th percentile	43,498	62,630	62,418
	Median	76,650	80,525	82,629
	75th percentile	87,463	93,648	102,201
Director of Doctor of Ministry	Number	1	56	42
	Average Salary	-	62,122	68,422
	Median Salary	-	60,000	65,519
	Average Salary and Housing	-	65,495	68,555
	Average Benefits	-	8,596	10,355
	Average Pension	-	5,528	6,126
	Total Average	-	79,619	85,036
	25th percentile	-	68,727	69,128
	Median	-	77,560	85,649
	75th percentile	-	94,653	97,905

Table 3.12-A Total Compensation of Administrators by Schools' Highest Granted Degree - All Schools

Position		Ministerial Leadership	Advanced Ministerial Leadership	Advanced Theological Research
Director of Field Education	Number	34	53	52
	Average Salary	49,159	58,424	66,619
	Median Salary	47,918	58,425	63,175
	Average Salary and Housing	55,066	59,652	67,626
	Average Benefits	9,370	7,987	9,232
	Average Pension	4,181	5,569	5,630
	Total Average	68,618	73,210	82,490
	25th percentile	51,879	59,315	67,047
	Median	70,549	73,268	80,400
75th percentile	85,800	90,923	93,912	
Director of Continuing Education	Number	10	17	31
	Average Salary	52,466	64,560	68,642
	Median Salary	51,000	61,879	69,768
	Average Salary and Housing	57,796	66,392	69,493
	Average Benefits	7,229	10,495	7,475
	Average Pension	5,284	8,302	5,947
	Total Average	70,310	85,189	82,916
	25th percentile	61,899	64,411	63,213
	Median	64,831	77,436	83,220
75th percentile	79,658	99,390	94,105	
Director of Formation	Number	39	26	30
	Average Salary	46,436	59,164	63,886
	Median Salary	43,985	54,521	61,000
	Average Salary and Housing	50,431	61,927	65,207
	Average Benefits	11,814	9,103	10,452
	Average Pension	4,483	5,241	6,247
	Total Average	66,729	76,272	81,907
	25th percentile	53,778	62,222	70,705
	Median	65,980	71,185	78,640
75th percentile	79,807	80,525	96,665	
Head Librarian - Admin./Faculty	Number	43	44	57
	Average Salary	52,593	59,372	71,200
	Median Salary	52,610	58,357	66,000
	Average Salary and Housing	55,062	60,649	72,238
	Average Benefits	7,974	7,658	10,723
	Average Pension	3,411	5,234	8,185
	Total Average	66,448	73,542	91,147
	25th percentile	52,579	59,241	68,311
	Median	65,068	70,338	80,620
75th percentile	78,588	82,652	107,267	

Table 3.12-A Total Compensation of Administrators by Schools' Highest Granted Degree - All Schools

Position		Ministerial Leadership	Advanced Ministerial Leadership	Advanced Theological Research
Librarian Professional Staff	Number	17	56	133
	Average Salary	40,278	47,724	48,177
	Median Salary	39,049	44,906	45,000
	Average Salary and Housing	-	-	48,304
	Average Benefits	7,140	7,334	9,231
	Average Pension	2,028	4,283	5,422
	Total Average	49,446	59,342	62,957
	25th percentile	31,947	48,254	49,940
	Median	48,280	58,357	58,288
	75th percentile	59,558	69,814	70,377
Information Systems Manager	Number	19	29	49
	Average Salary	60,059	62,913	74,431
	Median Salary	61,200	60,716	68,171
	Average Salary and Housing	-	-	74,782
	Average Benefits	9,298	8,325	10,925
	Average Pension	4,311	5,818	7,481
	Total Average	73,669	77,058	93,190
	25th percentile	57,562	60,000	67,216
	Median	76,646	80,614	85,758
	75th percentile	86,199	88,267	103,933
Admissions Officer	Number	31	56	77
	Average Salary	45,852	51,789	57,752
	Median Salary	47,895	50,000	52,000
	Average Salary and Housing	46,546	52,513	58,305
	Average Benefits	7,725	6,445	9,114
	Average Pension	2,698	4,376	6,439
	Total Average	56,970	63,335	73,859
	25th percentile	45,034	51,315	53,445
	Median	57,518	60,151	66,918
	75th percentile	69,848	72,211	83,974
Recruitment Officer	Number	18	31	35
	Average Salary	52,633	49,141	55,995
	Median Salary	48,830	45,206	53,040
	Average Salary and Housing	53,829	-	56,309
	Average Benefits	6,774	9,102	9,002
	Average Pension	2,894	5,552	4,666
	Total Average	63,498	63,796	69,979
	25th percentile	51,337	48,789	51,488
	Median	56,158	61,371	68,389
	75th percentile	75,644	75,092	82,448

Table 3.12-A Total Compensation of Administrators by Schools' Highest Granted Degree - All Schools

Position		Ministerial Leadership	Advanced Ministerial Leadership	Advanced Theological Research
Registrar	Number	46	63	76
	Average Salary	44,872	46,421	54,521
	Median Salary	44,000	45,750	52,000
	Average Salary and Housing	46,239	46,933	54,679
	Average Benefits	6,668	6,730	8,774
	Average Pension	3,036	4,230	5,682
	Total Average	55,944	57,894	69,136
	25th percentile	44,442	46,125	54,684
	Median	53,389	58,688	65,747
	75th percentile	69,848	65,325	75,541
Alumni Officer	Number	15	21	33
	Average Salary	55,954	55,051	61,126
	Median Salary	52,530	53,560	57,333
	Average Salary and Housing	56,834	56,700	-
	Average Benefits	8,654	8,739	8,920
	Average Pension	4,144	6,044	5,945
	Total Average	69,633	71,484	75,992
	25th percentile	50,600	53,997	56,784
	Median	63,444	70,000	73,023
	75th percentile	89,749	82,474	82,654

Table 3.12-B Total Compensation of Administrators by Schools' Highest Granted Degree - United States

Position	Ministerial Leadership	Advanced Ministerial Leadership	Advanced Theological Research	
Chief Executive Officer	Number	56	71	64
	Average Salary	99,336	122,966	160,513
	Median Salary	90,000	116,473	147,743
	Average Salary and Housing	109,159	131,753	168,902
	Average Benefits	10,828	12,318	15,415
	Average Pension	6,386	11,751	17,195
	Total Average	126,374	155,824	201,513
	25th percentile	87,535	112,198	145,042
	Median	113,097	147,580	183,286
75th percentile	153,274	199,718	236,437	
Academic VP/Academic Dean	Number	51	70	65
	Average Salary	70,355	86,016	98,876
	Median Salary	68,500	85,643	95,980
	Average Salary and Housing	77,125	91,221	101,510
	Average Benefits	10,511	9,455	13,081
	Average Pension	5,864	7,976	9,977
	Total Average	93,502	108,654	124,569
	25th percentile	76,249	82,116	98,161
	Median	92,443	108,504	118,702
75th percentile	102,076	129,797	140,503	
Academic Dean - Other	Number	17	42	78
	Average Salary	63,126	68,272	81,368
	Median Salary	69,180	65,879	78,925
	Average Salary and Housing	64,397	72,033	81,800
	Average Benefits	9,382	10,792	11,953
	Average Pension	3,173	6,082	8,243
	Total Average	76,952	88,907	101,997
	25th percentile	69,180	70,597	86,700
	Median	76,650	80,546	100,138
75th percentile	90,169	104,521	116,488	
Vice President for Administration	Number	14	22	27
	Average Salary	75,016	94,890	96,427
	Median Salary	65,853	92,730	96,687
	Average Salary and Housing	78,299	96,809	97,497
	Average Benefits	8,882	10,844	12,836
	Average Pension	6,011	9,957	11,037
	Total Average	93,192	117,611	121,371
	25th percentile	61,841	92,296	97,159
	Median	82,633	112,848	113,651
75th percentile	111,657	145,356	145,352	

Table 3.12-B Total Compensation of Administrators by Schools' Highest Granted Degree - United States

Position		Ministerial Leadership	Advanced Ministerial Leadership	Advanced Theological Research
Executive Vice President	Number	10	13	19
	Average Salary	70,424	87,282	122,231
	Median Salary	73,644	73,542	123,600
	Average Salary and Housing	75,314	90,161	123,744
	Average Benefits	13,973	10,680	13,462
	Average Pension	5,299	10,213	11,814
	Total Average	94,587	111,055	149,021
	25th percentile	72,914	75,938	135,934
	Median	94,011	100,024	149,519
	75th percentile	105,646	119,489	165,482
Chief Development Officer	Number	32	50	41
	Average Salary	91,908	82,938	105,253
	Median Salary	85,638	80,000	107,000
	Average Salary and Housing	93,437	86,113	105,933
	Average Benefits	9,567	9,269	10,344
	Average Pension	7,183	8,174	11,109
	Total Average	110,188	103,556	127,386
	25th percentile	82,633	71,949	84,150
	Median	95,271	103,961	128,902
	75th percentile	136,652	126,447	156,240
Development Professional Staff	Number	30	50	119
	Average Salary	56,139	56,267	64,701
	Median Salary	52,530	54,150	61,000
	Average Salary and Housing	56,199	57,225	64,992
	Average Benefits	9,908	7,712	11,291
	Average Pension	4,271	5,732	7,896
	Total Average	70,379	70,671	84,180
	25th percentile	57,198	54,150	65,077
	Median	69,879	69,168	79,199
	75th percentile	76,757	82,825	102,085
Chief Financial Officer	Number	33	49	53
	Average Salary	72,274	86,230	97,868
	Median Salary	74,970	82,856	98,343
	Average Salary and Housing	73,532	87,577	98,756
	Average Benefits	9,721	10,357	13,698
	Average Pension	5,281	8,451	11,150
	Total Average	88,535	106,385	123,606
	25th percentile	68,803	78,235	93,802
	Median	86,772	101,114	125,381
	75th percentile	102,067	130,753	148,830

Table 3.12-B Total Compensation of Administrators by Schools' Highest Granted Degree - United States

Position		Ministerial Leadership	Advanced Ministerial Leadership	Advanced Theological Research
Dean of Students	Number	22	18	42
	Average Salary	57,192	64,587	74,354
	Median Salary	53,786	63,500	73,252
	Average Salary and Housing	63,069	65,180	76,114
	Average Benefits	12,932	6,200	11,968
	Average Pension	5,064	4,816	7,716
	Total Average	81,066	76,198	95,799
	25th percentile	55,550	63,572	75,955
	Median	76,053	75,381	93,748
	75th percentile	98,298	86,690	109,804
Director of Student Services	Number	13	26	33
	Average Salary	44,833	51,897	68,497
	Median Salary	42,025	50,000	66,200
	Average Salary and Housing	45,525	54,865	68,870
	Average Benefits	5,424	8,025	10,076
	Average Pension	2,043	3,635	6,276
	Total Average	52,993	66,526	85,222
	25th percentile	38,137	53,161	66,009
	Median	51,985	61,068	81,971
	75th percentile	62,161	78,770	98,392
Director of Graduate Studies	Number	9	15	36
	Average Salary	70,019	66,254	65,666
	Median Salary	76,650	60,744	56,925
	Average Salary and Housing	70,019	66,254	67,640
	Average Benefits	4,341	9,053	12,415
	Average Pension	339	6,321	6,728
	Total Average	74,699	81,629	86,784
	25th percentile	43,498	62,630	62,251
	Median	76,650	80,525	82,175
	75th percentile	87,463	93,648	107,724
Director of Doctor of Ministry	Number	1	54	37
	Average Salary	-	61,978	69,914
	Median Salary	-	60,000	68,605
	Average Salary and Housing	-	65,475	70,065
	Average Benefits	-	8,711	11,214
	Average Pension	-	5,637	6,696
	Total Average	-	79,824	87,976
	25th percentile	-	69,588	70,416
	Median	-	77,560	88,791
	75th percentile	-	94,653	97,920

Table 3.12-B Total Compensation of Administrators by Schools' Highest Granted Degree - United States

Position		Ministerial Leadership	Advanced Ministerial Leadership	Advanced Theological Research
Director of Field Education	Number	30	51	47
	Average Salary	50,018	58,175	66,961
	Median Salary	47,951	56,664	64,355
	Average Salary and Housing	56,238	59,451	68,075
	Average Benefits	10,015	8,055	9,583
	Average Pension	4,316	5,585	6,039
	Total Average	70,569	73,092	83,698
	25th percentile	51,879	59,315	71,141
	Median	70,939	73,268	81,616
75th percentile	86,425	90,923	93,912	
Director of Continuing Education	Number	9	16	29
	Average Salary	51,507	64,727	68,118
	Median Salary	51,000	60,080	63,600
	Average Salary and Housing	57,430	66,674	69,028
	Average Benefits	8,032	10,705	7,854
	Average Pension	5,871	8,588	5,868
	Total Average	71,333	85,968	82,750
	25th percentile	61,899	64,411	60,858
	Median	69,120	77,436	80,219
75th percentile	79,658	99,390	95,889	
Director of Formation	Number	37	26	29
	Average Salary	46,137	59,164	64,839
	Median Salary	43,079	54,521	63,900
	Average Salary and Housing	50,164	61,927	66,205
	Average Benefits	12,306	9,103	10,757
	Average Pension	4,458	5,241	6,388
	Total Average	66,928	76,272	83,350
	25th percentile	53,033	62,222	70,705
	Median	65,980	71,185	83,475
75th percentile	81,000	80,525	96,665	
Head Librarian - Admin./Faculty	Number	36	43	48
	Average Salary	51,444	59,713	71,083
	Median Salary	50,627	60,095	68,456
	Average Salary and Housing	53,996	61,020	72,316
	Average Benefits	8,269	7,750	11,188
	Average Pension	3,351	5,355	8,225
	Total Average	65,617	74,127	91,729
	25th percentile	52,579	59,702	71,918
	Median	65,000	72,370	81,886
75th percentile	75,403	82,652	107,267	

Table 3.12-B Total Compensation of Administrators by Schools' Highest Granted Degree - United States

Position		Ministerial Leadership	Advanced Ministerial Leadership	Advanced Theological Research
Librarian Professional Staff	Number	17	55	129
	Average Salary	40,278	48,085	47,722
	Median Salary	39,049	45,034	45,000
	Average Salary and Housing	40,278	48,085	47,852
	Average Benefits	7,140	7,426	9,212
	Average Pension	2,028	4,361	5,276
	Total Average	49,446	59,873	62,342
	25th percentile	31,947	49,801	49,940
	Median	48,280	59,697	58,182
	75th percentile	59,558	69,814	69,787
Information Systems Manager	Number	18	29	46
	Average Salary	58,984	62,913	75,289
	Median Salary	59,526	60,716	68,171
	Average Salary and Housing	58,984	62,913	75,663
	Average Benefits	9,442	8,325	11,430
	Average Pension	4,330	5,818	7,812
	Total Average	72,757	77,058	94,906
	25th percentile	57,562	60,000	67,329
	Median	71,937	80,614	87,300
	75th percentile	86,199	88,267	109,688
Admissions Officer	Number	27	56	71
	Average Salary	46,101	51,789	57,138
	Median Salary	47,895	50,000	51,000
	Average Salary and Housing	46,898	52,513	57,738
	Average Benefits	8,092	6,445	9,216
	Average Pension	2,464	4,376	6,353
	Total Average	57,455	63,335	73,307
	25th percentile	48,367	51,315	53,445
	Median	60,000	60,151	66,827
	75th percentile	72,935	72,211	83,852
Recruitment Officer	Number	14	30	32
	Average Salary	52,913	48,831	55,352
	Median Salary	45,000	45,017	51,250
	Average Salary and Housing	54,450	48,831	55,696
	Average Benefits	7,139	9,212	9,621
	Average Pension	2,371	5,536	4,944
	Total Average	63,961	63,580	70,262
	25th percentile	50,394	48,789	51,488
	Median	56,158	60,869	66,827
	75th percentile	77,799	76,466	82,752

Table 3.12-B Total Compensation of Administrators by Schools' Highest Granted Degree - United States

Position		Ministerial Leadership	Advanced Ministerial Leadership	Advanced Theological Research
Registrar	Number	39	60	61
	Average Salary	41,628	45,814	52,669
	Median Salary	43,127	45,080	50,985
	Average Salary and Housing	43,241	46,351	52,866
	Average Benefits	6,728	6,842	9,322
	Average Pension	3,074	4,251	5,667
	Total Average	53,043	57,445	67,856
	25th percentile	40,560	46,125	54,300
	Median	51,736	58,530	66,246
	75th percentile	62,139	64,960	77,877
Alumni Officer	Number	11	20	29
	Average Salary	53,242	54,882	58,655
	Median Salary	44,764	53,500	55,000
	Average Salary and Housing	53,406	56,614	58,655
	Average Benefits	10,469	8,886	8,703
	Average Pension	4,734	6,045	5,367
	Total Average	68,611	71,546	72,726
	25th percentile	50,600	53,997	56,784
	Median	63,444	66,568	73,023
	75th percentile	72,378	82,474	82,551

Table 3.12-C Total Compensation of Administrators by Schools' Highest Granted Degree - Canada

Position	Ministerial Leadership	Advanced Ministerial Leadership	Advanced Theological Research	
Chief Executive Officer	Number	10	3	16
	Average Salary	100,457	90,607	112,440
	Median Salary	100,000	-	109,536
	Average Salary and Housing	106,778	90,607	116,617
	Average Benefits	7,679	6,508	6,854
	Average Pension	6,045	4,919	7,953
	Total Average	120,503	102,035	131,425
	25th percentile	111,256	-	88,057
	Median	116,806	-	122,904
75th percentile	139,117	-	168,333	
Academic VP/Academic Dean	Number	10	3	16
	Average Salary	86,493	81,749	92,407
	Median Salary	73,500	-	84,695
	Average Salary and Housing	87,993	81,749	95,408
	Average Benefits	8,143	6,210	5,894
	Average Pension	4,597	4,612	5,194
	Total Average	100,733	92,571	106,497
	25th percentile	81,378	-	78,222
	Median	96,889	-	95,679
75th percentile	121,379	-	122,904	
Academic Dean - Other	Number	5	1	9
	Average Salary	66,032	-	66,029
	Median Salary	55,200	-	75,000
	Average Salary and Housing	67,472	-	66,029
	Average Benefits	5,048	-	6,097
	Average Pension	1,762	-	4,295
	Total Average	74,283	-	76,422
	25th percentile	50,232	-	54,571
	Median	62,400	-	78,222
75th percentile	93,195	-	89,450	
Vice President for Administration	Number	3	1	4
	Average Salary	97,156	-	114,630
	Median Salary	-	-	114,154
	Average Salary and Housing	97,156	-	114,630
	Average Benefits	6,395	-	6,587
	Average Pension	6,478	-	6,723
	Total Average	110,029	-	127,940
	25th percentile	-	-	89,290
	Median	-	-	122,078
75th percentile	-	-	131,317	

Table 3.12-C Total Compensation of Administrators by Schools' Highest Granted Degree - Canada

Position		Ministerial Leadership	Advanced Ministerial Leadership	Advanced Theological Research
Executive Vice President	Number	1	1	-
	Average Salary	-	-	-
	Median Salary	-	-	-
	Average Salary and Housing	-	-	-
	Average Benefits	-	-	-
	Average Pension	-	-	-
	Total Average	-	-	-
	25th percentile	-	-	-
	75th percentile	-	-	-
Chief Development Officer	Number	7	2	10
	Average Salary	84,029	-	102,097
	Median Salary	66,026	-	87,990
	Average Salary and Housing	84,029	-	102,097
	Average Benefits	7,642	-	9,151
	Average Pension	4,341	-	9,200
	Total Average	96,013	-	120,449
	25th percentile	65,750	-	83,616
	75th percentile	110,827	-	135,972
Development Professional Staff	Number	6	-	3
	Average Salary	74,084	-	40,171
	Median Salary	79,645	-	-
	Average Salary and Housing	74,084	-	40,171
	Average Benefits	6,977	-	1,139
	Average Pension	3,369	-	2,011
	Total Average	84,431	-	43,322
	25th percentile	62,446	-	-
	75th percentile	101,014	-	-
Chief Financial Officer	Number	4	1	13
	Average Salary	89,171	-	77,883
	Median Salary	92,000	-	78,103
	Average Salary and Housing	89,171	-	77,883
	Average Benefits	9,445	-	5,527
	Average Pension	4,586	-	5,264
	Total Average	103,202	-	88,676
	25th percentile	59,199	-	47,600
	75th percentile	122,121	-	112,313

Table 3.12-C Total Compensation of Administrators by Schools' Highest Granted Degree - Canada

Position		Ministerial Leadership	Advanced Ministerial Leadership	Advanced Theological Research
Dean of Students	Number	2	-	6
	Average Salary	-	-	45,367
	Median Salary	-	-	38,155
	Average Salary and Housing	-	-	45,367
	Average Benefits	-	-	2,332
	Average Pension	-	-	3,342
	Total Average	-	-	51,042
	25th percentile	-	-	42,150
	Median	-	-	43,378
	75th percentile	-	-	60,857
Director of Student Services	Number	2	1	3
	Average Salary	-	-	82,576
	Median Salary	-	-	-
	Average Salary and Housing	-	-	82,576
	Average Benefits	-	-	8,868
	Average Pension	-	-	7,012
	Total Average	-	-	98,456
	25th percentile	-	-	-
	Median	-	-	-
	75th percentile	-	-	-
Director of Graduate Studies	Number	-	-	4
	Average Salary	-	-	83,853
	Median Salary	-	-	80,497
	Average Salary and Housing	-	-	83,853
	Average Benefits	-	-	4,946
	Average Pension	-	-	7,621
	Total Average	-	-	96,420
	25th percentile	-	-	84,258
	Median	-	-	92,766
	75th percentile	-	-	102,777
Director of Doctor of Ministry	Number	-	2	5
	Average Salary	-	-	60,398
	Median Salary	-	-	54,438
	Average Salary and Housing	-	-	60,398
	Average Benefits	-	-	4,209
	Average Pension	-	-	2,005
	Total Average	-	-	66,612
	25th percentile	-	-	29,651
	Median	-	-	62,489
	75th percentile	-	-	88,519

Table 3.12-C Total Compensation of Administrators by Schools' Highest Granted Degree - Canada

Position		Ministerial Leadership	Advanced Ministerial Leadership	Advanced Theological Research
Director of Field Education	Number	4	2	5
	Average Salary	44,965	-	66,747
	Median Salary	40,750	-	64,610
	Average Salary and Housing	48,715	-	66,747
	Average Benefits	4,773	-	6,246
	Average Pension	3,339	-	1,880
	Total Average	56,828	-	74,873
	25th percentile	34,526	-	54,874
	Median	55,698	-	70,576
75th percentile	62,800	-	75,722	
Director of Continuing Education	Number	1	1	2
	Average Salary	-	-	-
	Median Salary	-	-	-
	Average Salary and Housing	-	-	-
	Average Benefits	-	-	-
	Average Pension	-	-	-
	Total Average	-	-	-
	25th percentile	-	-	-
	Median	-	-	-
75th percentile	-	-	-	
Director of Formation	Number	2	-	1
	Average Salary	-	-	-
	Median Salary	-	-	-
	Average Salary and Housing	-	-	-
	Average Benefits	-	-	-
	Average Pension	-	-	-
	Total Average	-	-	-
	25th percentile	-	-	-
	Median	-	-	-
75th percentile	-	-	-	
Head Librarian - Admin./Faculty	Number	7	1	9
	Average Salary	61,586	-	75,601
	Median Salary	68,233	-	65,579
	Average Salary and Housing	63,729	-	75,601
	Average Benefits	6,797	-	8,677
	Average Pension	3,918	-	8,395
	Total Average	74,444	-	92,674
	25th percentile	46,407	-	55,629
	Median	76,325	-	71,907
75th percentile	85,527	-	78,331	

Table 3.12-C Total Compensation of Administrators by Schools' Highest Granted Degree - Canada

Position		Ministerial Leadership	Advanced Ministerial Leadership	Advanced Theological Research
Librarian Professional Staff	Number	-	1	4
	Average Salary	-	-	66,182
	Median Salary	-	-	71,376
	Average Salary and Housing	-	-	66,182
	Average Benefits	-	-	10,331
	Average Pension	-	-	10,640
	Total Average	-	-	87,154
	25th percentile	-	-	30,664
	Median	-	-	81,181
	75th percentile	-	-	113,326
Information Systems Manager	Number	1	-	3
	Average Salary	-	-	64,502
	Median Salary	-	-	-
	Average Salary and Housing	-	-	64,502
	Average Benefits	-	-	3,351
	Average Pension	-	-	2,539
	Total Average	-	-	70,392
	25th percentile	-	-	-
	Median	-	-	-
	75th percentile	-	-	-
Admissions Officer	Number	4	-	6
	Average Salary	46,495	-	68,436
	Median Salary	40,232	-	63,314
	Average Salary and Housing	46,495	-	68,436
	Average Benefits	5,525	-	8,326
	Average Pension	4,502	-	7,857
	Total Average	56,523	-	84,620
	25th percentile	44,618	-	62,542
	Median	47,405	-	71,361
	75th percentile	60,546	-	91,046
Recruitment Officer	Number	4	1	3
	Average Salary	54,374	-	66,164
	Median Salary	51,400	-	-
	Average Salary and Housing	54,374	-	66,164
	Average Benefits	5,784	-	2,524
	Average Pension	4,976	-	1,796
	Total Average	65,135	-	70,485
	25th percentile	54,518	-	-
	Median	58,596	-	-
	75th percentile	73,525	-	-

Table 3.12-C Total Compensation of Administrators by Schools' Highest Granted Degree - Canada

Position		Ministerial Leadership	Advanced Ministerial Leadership	Advanced Theological Research
Registrar	Number	7	3	15
	Average Salary	66,256	61,656	65,318
	Median Salary	60,427	-	60,762
	Average Salary and Housing	66,256	61,656	65,318
	Average Benefits	6,669	4,729	6,890
	Average Pension	2,972	4,005	6,045
	Total Average	75,897	70,391	78,253
	25th percentile	60,716	-	60,611
	Median	73,525	-	66,430
	75th percentile	80,522	-	74,105
Alumni Officer	Number	4	1	4
	Average Salary	66,748	-	83,197
	Median Salary	62,800	-	63,284
	Average Salary and Housing	69,748	-	83,197
	Average Benefits	3,855	-	11,044
	Average Pension	2,654	-	10,670
	Total Average	76,258	-	104,911
	25th percentile	43,333	-	53,552
	Median	62,800	-	65,882
	75th percentile	95,554	-	128,553

Graph 3A White and Combined Racial/Ethnic Faculty as a Percent of Full-Time Faculty in All Member Schools

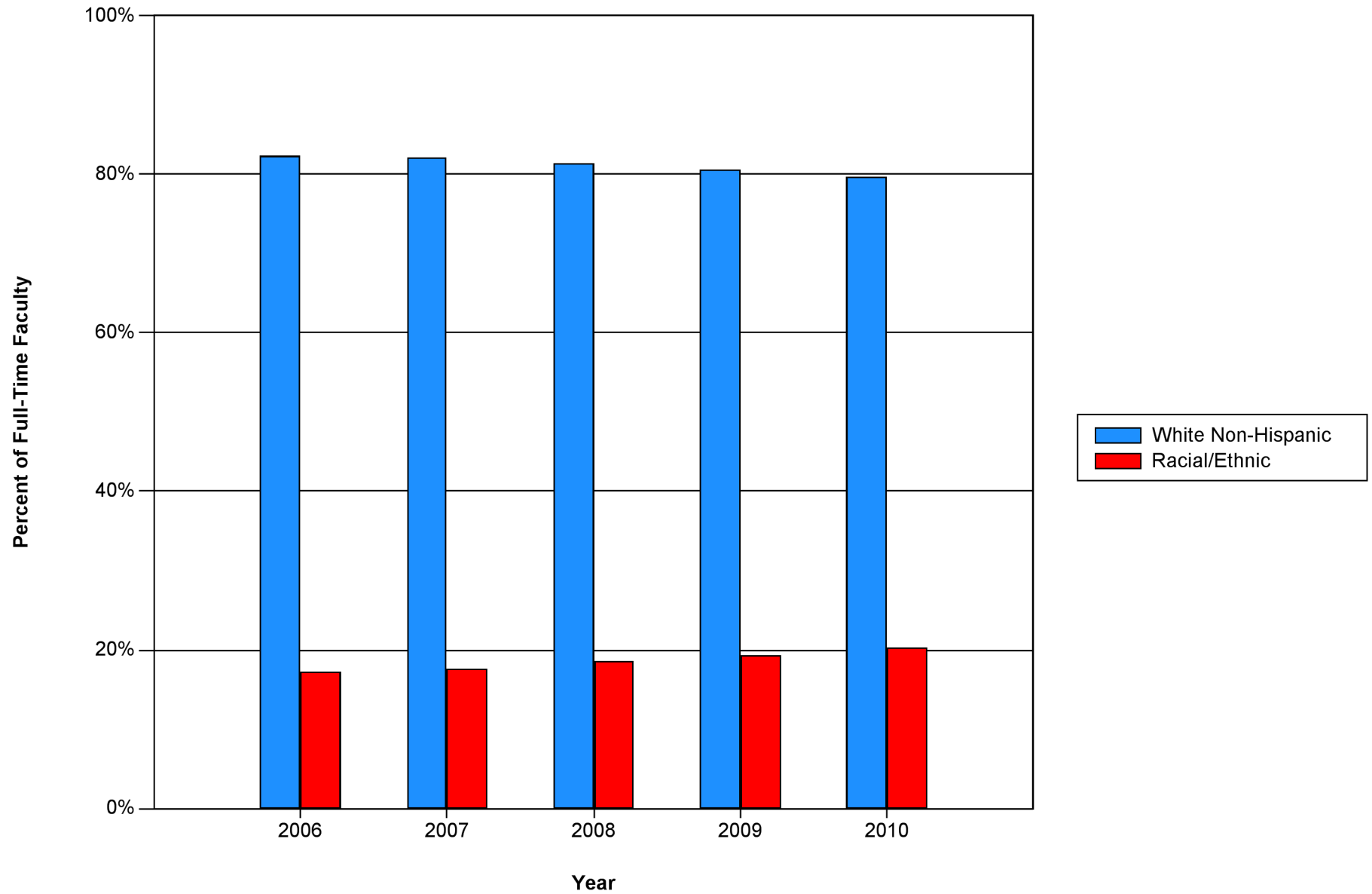

Graph 3B Racial/Ethnic Faculty as a Percentage of Total Full-Time Faculty at All Member Schools

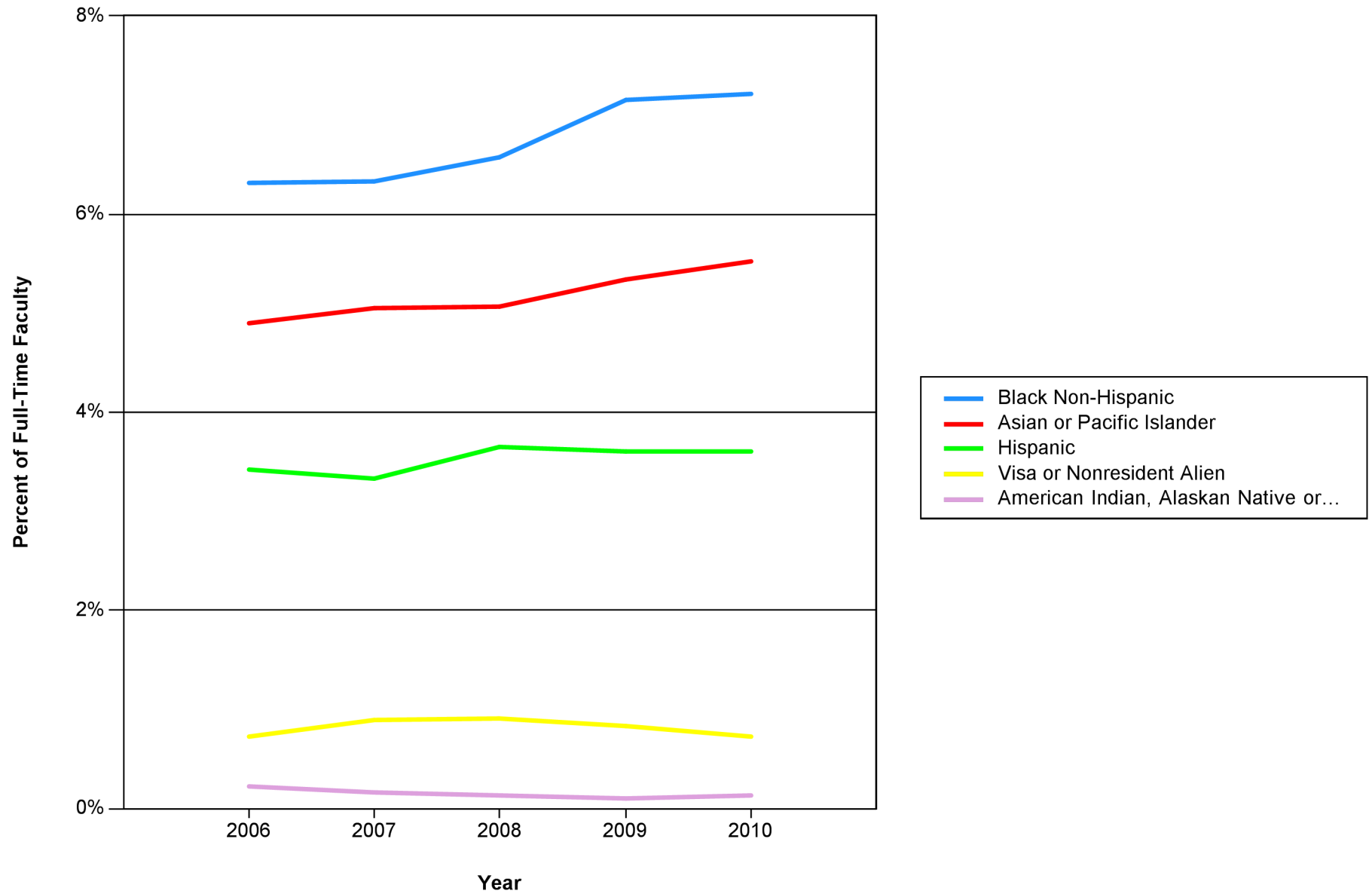

Graph 3C Distribution of Racial/Ethnic Faculty in Racial/Ethnic Majority and Minority Schools

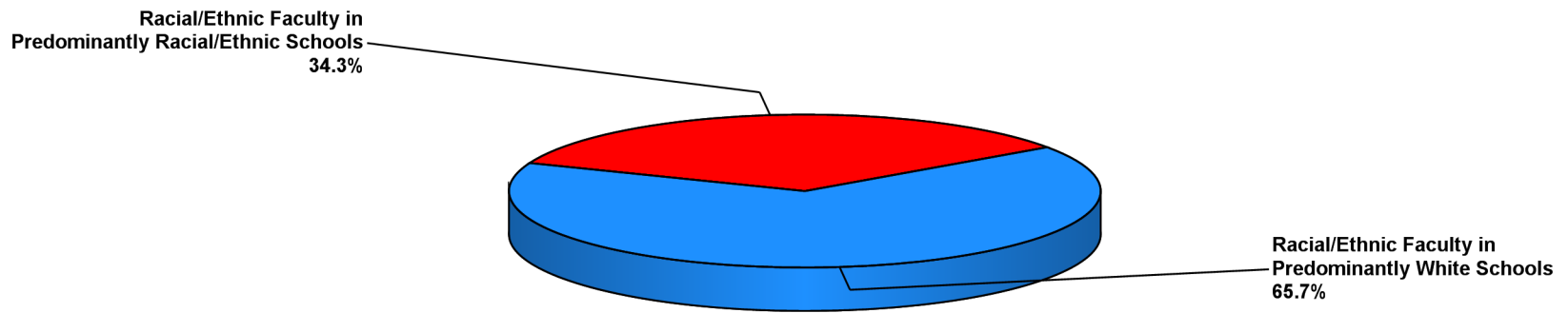

Graph 3D Full-Time Faculty by Gender as Percentage of Total Full-Time Faculty in All Member Schools

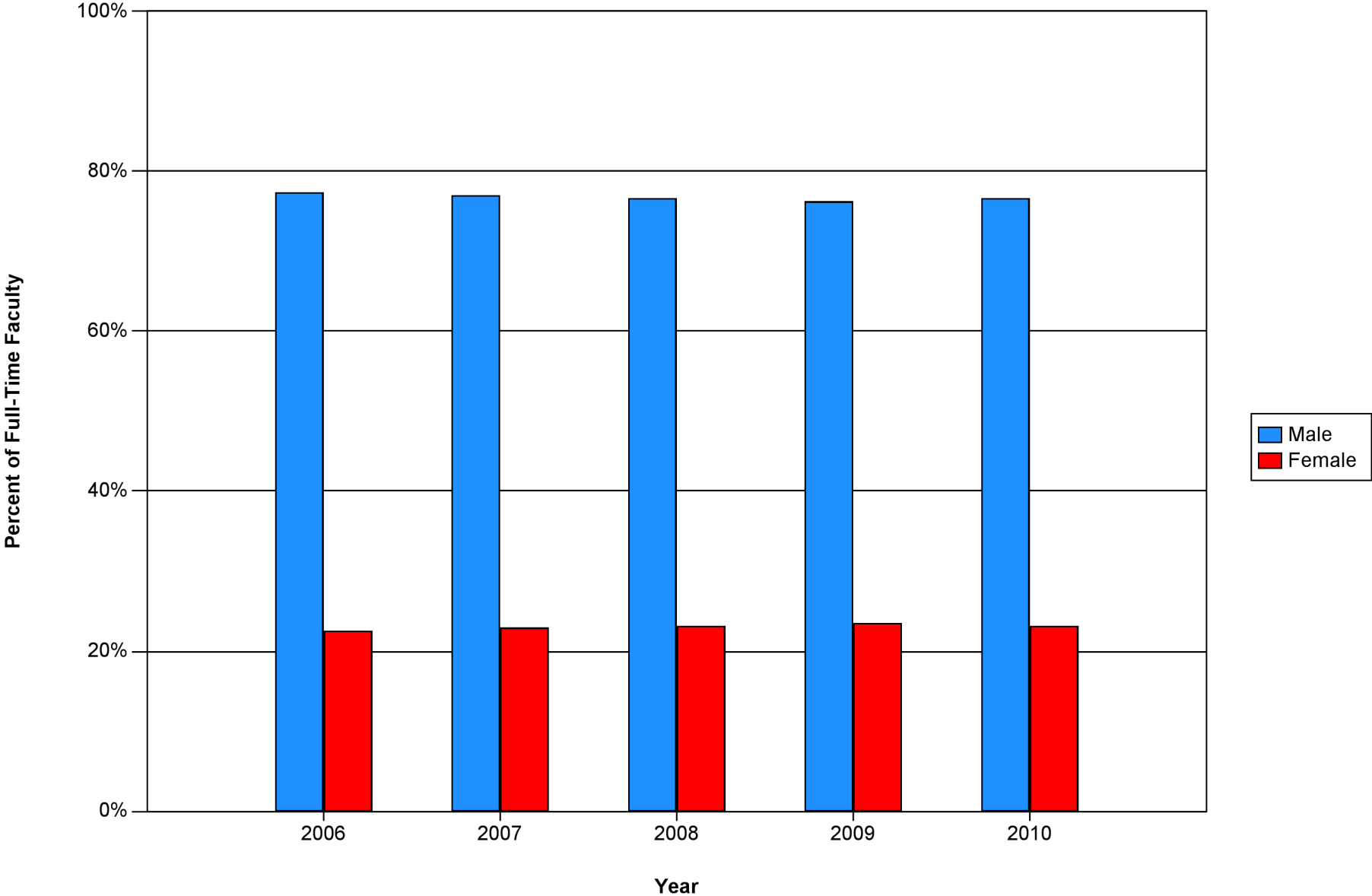

Table 4.1 Average Tuition and Fees Charged for Selected Degree Programs by Full-Time Equivalent Enrollment

	United States		Canada	
	2009-10	2010-11	2009-10	2010-11
Basic Ministerial Leadership MDiv (per year)				
< 75	12,192	12,218	6,665	6,545
75 - 150	12,972	13,017	6,465	6,719
151 - 300	14,138	15,623	9,801	11,073
301 - 500	15,575	14,889	16,276	
501 - 1000	10,928	12,170		
> 1000	9,743	9,477		
Advanced Ministerial Leadership (full program)				
< 75	15,591	16,752	16,153	15,502
75 - 150	15,552	15,626	17,133	17,089
151 - 300	13,899	14,984	18,000	18,197
301 - 500	16,460	15,659		
501 - 1000	14,467	20,030		
> 1000	13,027	13,049		
Advanced Theological Research (per year)				
< 75		11,886	16,740	9,604
75 - 150	14,495	14,008	8,718	8,956
151 - 300	20,070	20,968		9,713
301 - 500	21,017	21,774		
501 - 1000	12,908	14,751		
> 1000	8,590	7,868		

Canadian figures in Canadian dollars. U.S. figures in U.S. dollars.

Table 4.2 Average Tuition, Fees Charged, and Selected Degree Programs at University-Affiliated, Independent, and College-Affiliated Schools

	United States		Canada	
	2009-10	2010-11	2009-10	2010-11
Basic Ministerial Leadership MDiv (per year)				
University-Affiliated	16,599	16,394	5,435	5,545
Independent	12,322	12,729	6,861	6,759
College-Affiliated	12,885	12,855	7,660	7,943
Advanced Ministerial Leadership (full program)				
University-Affiliated	18,276	19,738	16,197	13,110
Independent	14,510	15,182	17,503	18,053
College-Affiliated	12,921	13,596	16,184	16,349
Advanced Theological Research (per year)				
University-Affiliated	24,144	24,648	7,810	6,796
Independent	13,683	13,889	11,158	11,461
College-Affiliated	12,770	13,480	9,211	9,616

Canadian figures in Canadian dollars. U.S. figures in U.S. dollars.

**Table 4.3-A Amount of Revenue and Expenditure Per Full-Time Equivalent Student
All Member Schools**

	2005-06		2006-07		2007-08		2008-09		2009-10	
	N	Avg.	N	Avg.	N	Avg.	N	Avg.	N	Avg.
Revenue										
Tuition and Fees	243	11,043	239	14,215	237	13,644	242	12,351	242	13,321
Govt. Grants, Contracts, & Appropriations	67	2,417	68	3,373	71	3,924	70	2,136	62	2,407
Contributions from Religious Orgs.	191	4,881	188	5,794	187	5,120	189	4,825	188	5,263
Contributions from other Orgs. & Indivs.	231	12,354	228	15,177	227	14,058	232	12,197	233	14,955
Value of Contributed Services	49	5,000	52	4,100	44	4,178	45	5,210	47	5,266
Investment Income	227	5,393	225	7,599	221	4,309	220	1,047	225	6,140
Auxiliary Enterprises	181	4,366	180	6,281	175	5,492	176	4,468	173	4,812
Net Realized Gains on Long-Term Investments	124	8,746	118	11,626	107	6,720	112	-9,931	114	4,587
Net Unrealized Appreciation (Depreciation)	115	6,824	119	24,097	126	-16,897	133	-32,965	126	12,957
Other Sources	217	3,511	215	2,506	214	3,013	217	5,541	221	3,259
Total Revenue	246	46,830	243	65,906	240	37,479	245	15,662	246	53,595

**Table 4.3-A Amount of Revenue and Expenditure Per Full-Time Equivalent Student
All Member Schools**

	2005-06		2006-07		2007-08		2008-09		2009-10	
	N	Avg.	N	Avg.	N	Avg.	N	Avg.	N	Avg.
Expenditures										
Instruction	245	11,166	241	14,791	239	13,692	243	12,949	243	12,978
Research	39	1,455	41	2,600	40	2,420	41	1,152	37	634
Public Service	50	1,022	55	1,366	56	1,245	53	1,125	58	1,170
Library	212	2,110	212	2,651	209	2,424	206	2,346	203	2,345
Academic Support	178	2,585	182	2,563	184	2,714	192	2,962	189	2,898
Student Services	200	1,601	194	2,469	190	2,293	195	1,997	198	1,968
Admissions	160	1,011	158	1,219	159	1,208	159	1,419	150	1,272
Institutional Support	233	8,526	232	10,290	227	9,877	231	9,780	230	10,807
Operation and Maintenance of Plant	213	5,754	213	6,261	208	5,541	210	5,799	209	5,708
Scholarships and Fellowships	197	3,662	194	3,927	191	4,229	194	4,493	206	4,569
Subtotal: Education & General	246	33,196	243	40,860	240	38,647	245	37,832	246	38,491
Auxiliary Enterprises	183	3,721	180	5,072	175	4,824	174	4,276	175	4,111
Total Expenditures	246	35,964	243	44,617	240	42,165	245	40,869	246	41,416

**Table 4.3-B Amount of Revenue and Expenditure Per Full-Time Equivalent Student
United States**

	2005-06		2006-07		2007-08		2008-09		2009-10	
	N	Avg.	N	Avg.	N	Avg.	N	Avg.	N	Avg.
Revenue										
Tuition and Fees	210	11,696	208	15,274	206	14,559	209	13,275	209	14,222
Govt. Grants, Contracts, & Appropriations	46	1,585	46	3,306	49	4,043	48	1,467	42	1,444
Contributions from Religious Orgs.	161	4,792	160	5,841	159	5,034	159	4,762	160	4,847
Contributions from other Orgs. & Indivs.	200	13,091	197	16,203	195	14,893	199	13,175	199	16,122
Value of Contributed Services	41	5,125	45	3,926	37	3,972	39	5,044	41	4,903
Investment Income	194	5,605	194	7,995	189	4,517	187	1,173	192	6,538
Auxiliary Enterprises	159	4,304	158	6,319	152	5,375	153	4,237	152	4,367
Net Realized Gains on Long-Term Investments	117	8,674	112	12,041	100	7,071	103	-10,453	108	4,743
Net Unrealized Appreciation (Depreciation)	110	6,867	113	25,083	118	-17,801	124	-34,862	114	13,520
Other Sources	187	3,695	186	2,520	186	3,123	187	6,114	190	3,430
Total Revenue	211	49,109	210	70,635	207	38,209	210	14,439	211	56,124

**Table 4.3-B Amount of Revenue and Expenditure Per Full-Time Equivalent Student
United States**

	2005-06		2006-07		2007-08		2008-09		2009-10	
	N	Avg.	N	Avg.	N	Avg.	N	Avg.	N	Avg.
Expenditures										
Instruction	211	11,148	209	15,263	206	13,837	208	13,252	208	12,918
Research	37	1,472	39	2,678	38	2,508	37	1,145	34	603
Public Service	43	1,153	48	1,515	48	1,370	45	1,259	50	1,293
Library	180	2,169	180	2,798	180	2,461	176	2,422	173	2,369
Academic Support	157	2,646	159	2,617	161	2,845	169	3,077	166	2,960
Student Services	179	1,707	176	2,656	173	2,455	178	2,126	180	2,075
Admissions	137	1,043	135	1,263	137	1,203	136	1,445	129	1,185
Institutional Support	199	8,878	200	10,765	197	10,206	199	10,358	200	11,090
Operation and Maintenance of Plant	180	6,112	181	6,633	176	5,745	177	6,119	176	5,797
Scholarships and Fellowships	169	3,917	165	4,265	163	4,522	165	4,928	178	4,961
Subtotal: Education & General	211	34,310	210	42,771	207	39,908	210	39,686	211	39,436
Auxiliary Enterprises	160	3,753	159	5,292	154	5,008	152	4,450	155	4,145
Total Expenditures	211	37,156	210	46,778	207	43,633	210	42,906	211	42,481

**Table 4.3-C Amount of Revenue and Expenditure Per Full-Time Equivalent Student
Canada**

	2005-06		2006-07		2007-08		2008-09		2009-10	
	N	Avg.	N	Avg.	N	Avg.	N	Avg.	N	Avg.
Revenue										
Tuition and Fees	33	7,734	31	7,569	31	7,641	33	7,467	33	8,020
Govt. Grants, Contracts, & Appropriations	21	4,763	22	3,737	22	3,697	22	4,134	20	4,661
Contributions from Religious Orgs.	30	6,024	28	5,873	28	5,661	30	5,928	28	8,042
Contributions from other Orgs. & Indivs.	31	8,540	31	9,209	32	9,061	33	7,234	34	8,555
Value of Contributed Services	8	4,899	7	5,555	7	5,322	6	7,225	6	8,147
Investment Income	33	4,656	31	5,454	32	3,109	33	385	33	4,030
Auxiliary Enterprises	22	5,412	22	6,386	23	6,327	23	6,903	21	8,455
Net Realized Gains on Long-Term Investments	7	11,169	6	4,121	7	1,717	9	-4,547	6	1,873
Net Unrealized Appreciation (Depreciation)	5	6,608	6	5,876	8	-3,600	9	-7,849	12	8,012
Other Sources	30	2,657	29	2,567	28	2,302	30	2,270	31	2,326
Total Revenue	35	37,181	33	38,094	33	33,231	35	26,437	35	40,367

**Table 4.3-C Amount of Revenue and Expenditure Per Full-Time Equivalent Student
Canada**

	2005-06		2006-07		2007-08		2008-09		2009-10	
	N	Avg.	N	Avg.	N	Avg.	N	Avg.	N	Avg.
Expenditures										
Instruction	34	12,677	32	12,453	33	12,918	35	12,819	35	14,030
Research	2	1,280	2	1,154	2	762	4	1,403	3	1,040
Public Service	7	242	7	367	8	499	8	423	8	423
Library	32	1,994	32	1,942	29	2,221	30	2,187	30	2,322
Academic Support	21	2,391	23	2,332	23	1,816	23	2,429	23	2,582
Student Services	21	780	18	684	17	648	17	747	18	940
Admissions	23	916	23	1,021	22	1,249	23	1,451	21	1,899
Institutional Support	34	7,264	32	7,789	30	7,795	32	7,107	30	9,387
Operation and Maintenance of Plant	33	4,270	32	4,416	32	4,466	33	4,690	33	5,510
Scholarships and Fellowships	28	2,386	29	2,134	28	2,546	29	2,316	28	2,191
Subtotal: Education & General	35	29,755	33	30,527	33	31,047	35	30,702	35	34,520
Auxiliary Enterprises	23	3,933	21	3,620	21	3,515	22	3,534	20	4,048
Total Expenditures	35	32,339	33	32,831	33	33,283	35	32,924	35	36,833

**Table 4.4-A Revenue Sources as a Percent of Total Revenue
All Member Schools**

	2005-06	2006-07	2007-08	2008-09	2009-10
Tuition and Fees	25.3	23.9	40.7	124.2	28.9
Govt. Grants, Contracts, & Appropriations	1.0	1.4	2.9	4.5	1.2
Contributions from Religious Orgs.	8.0	6.7	9.6	31.6	7.2
Contributions from other Orgs. & Indivs.	23.1	17.8	30.8	94.9	22.7
Value of Contributed Services	0.8	0.6	0.9	3.9	0.8
Investment Income	10.8	10.4	12.5	21.2	10.7
Auxiliary Enterprises	6.8	6.6	10.9	30.7	6.9
Net Realized Gains on Long-Term Investments	11.7	10.8	10.2	(56.7)	3.2
Net Unrealized Appreciation (Depreciation)	7.4	17.6	(26.2)	(183.0)	14.5
Other Sources	5.1	4.2	7.8	28.7	3.9

**Table 4.4-B Revenue Sources as a Percent of Total Revenue
United States**

	2005-06	2006-07	2007-08	2008-09	2009-10
Tuition and Fees	25.2	23.7	41.4	138.8	29.1
Govt. Grants, Contracts, & Appropriations	0.8	1.2	2.6	3.6	0.6
Contributions from Religious Orgs.	7.9	6.6	9.5	34.4	6.8
Contributions from other Orgs. & Indivs.	23.1	17.6	31.0	106.9	23.1
Value of Contributed Services	0.7	0.5	0.7	3.8	0.7
Investment Income	10.9	10.4	12.8	24.1	10.9
Auxiliary Enterprises	6.7	6.5	10.9	33.3	6.6
Net Realized Gains on Long-Term Investments	12.1	11.2	10.8	(65.0)	3.3
Net Unrealized Appreciation (Depreciation)	7.6	18.1	(27.6)	(212.1)	15.0
Other Sources	5.1	4.1	7.9	32.3	3.9

**Table 4.4-C Revenue Sources as a Percent of Total Revenue
Canada**

	2005-06	2006-07	2007-08	2008-09	2009-10
Tuition and Fees	27.3	27.5	29.6	38.2	25.1
Govt. Grants, Contracts, & Appropriations	5.6	6.4	7.3	9.8	10.6
Contributions from Religious Orgs.	10.8	10.1	10.5	15.0	14.3
Contributions from other Orgs. & Indivs.	22.9	22.1	27.4	24.3	15.1
Value of Contributed Services	2.9	3.1	3.4	4.6	2.7
Investment Income	8.3	9.8	7.5	4.3	8.4
Auxiliary Enterprises	10.4	10.3	11.3	14.8	10.8
Net Realized Gains on Long-Term Investments	2.7	1.0	0.8	(7.7)	1.6
Net Unrealized Appreciation (Depreciation)	2.7	4.3	(3.4)	(10.9)	6.6
Other Sources	6.5	5.4	5.6	7.6	4.8

Table 4.5-A Revenue Sources as a Percent of Total Revenues by Church/Denomination, 2010
All Member Schools

	Roman Catholic		Protestant Denom.		Inter/Non-Denom.
Tuition and Fees	25.7		25.3		40.5
Govt. Grants, Contracts, & Appropriations	2.2		1.1		0.6
Contributions from Religious Orgs.	8.1		9.3		1.5
Contributions from other Orgs. & Indivs.	30.4		19.1		26.8
Value of Contributed Services	3.8		0.2		0.5
Investment Income	8.7		10.1		12.6
Auxiliary Enterprises	6.6		6.5		8.0
Net Realized Gains on Long-Term Investments	2.4		4.4		0.7
Net Unrealized Appreciation (Depreciation)	7.9		19.2		7.6
Other Sources	4.2		4.8		1.2

Table 4.5-B Revenue Sources as a Percent of Total Revenues by Church/Denomination, 2010
United States

	Roman Catholic		Protestant Denom.		Inter/Non-Denom.
Tuition and Fees	26.9		25.6		40.3
Govt. Grants, Contracts, & Appropriations	0.1		0.8		0.4
Contributions from Religious Orgs.	5.8		9.2		1.1
Contributions from other Orgs. & Indivs.	33.3		19.2		27.3
Value of Contributed Services	4.2		0.2		0.0
Investment Income	8.7		10.0		13.6
Auxiliary Enterprises	6.2		6.3		7.8
Net Realized Gains on Long-Term Investments	2.6		4.5		0.5
Net Unrealized Appreciation (Depreciation)	8.5		19.5		8.0
Other Sources	3.7		4.9		1.1

Table 4.5-C Revenue Sources as a Percent of Total Revenues by Church/Denomination, 2010
Canada

	Roman Catholic		Protestant Denom.		Inter/Non-Denom.
Tuition and Fees	16.2		16.3		42.5
Govt. Grants, Contracts, & Appropriations	19.5		10.2		3.4
Contributions from Religious Orgs.	26.6		12.4		5.7
Contributions from other Orgs. & Indivs.	7.1		16.7		20.3
Value of Contributed Services	1.1		0.8		6.2
Investment Income	8.9		13.9		2.1
Auxiliary Enterprises	9.2		12.1		10.7
Net Realized Gains on Long-Term Investments	0.4		1.0		3.3
Net Unrealized Appreciation (Depreciation)	3.4		12.5		3.0
Other Sources	7.7		4.2		2.9

**Table 4.6-A Expenditures as a Percent of Total Expenditures
All Member Schools**

	2005-06	2006-07	2007-08	2008-09	2009-10
Instruction	30.5	32.6	32.2	30.3	30.3
Research	0.7	1.4	1.3	0.5	0.3
Public Service	0.8	1.0	0.9	0.9	0.9
Library	4.8	4.8	4.9	4.6	4.3
Academic Support	4.9	4.5	4.6	5.3	5.3
Student Services	4.0	4.4	4.8	4.1	4.1
Admissions	2.0	1.8	1.9	2.1	2.0
Institutional Support	22.0	20.9	20.9	22.1	22.4
Operation and Maintenance of Plant	10.5	9.9	9.6	11.0	10.6
Scholarships and Fellowships	10.1	9.0	9.3	10.6	11.6
Subtotal: Education & General	90.3	90.3	90.4	91.6	91.8
Auxiliary Enterprises	9.7	9.7	9.6	8.4	8.2

**Table 4.6-B Expenditures as a Percent of Total Expenditures
United States**

	2005-06	2006-07	2007-08	2008-09	2009-10
Instruction	30.0	32.4	31.8	29.8	29.6
Research	0.7	1.4	1.3	0.4	0.3
Public Service	0.8	1.0	0.9	0.9	0.9
Library	4.8	4.8	4.9	4.5	4.3
Academic Support	5.0	4.4	4.7	5.4	5.3
Student Services	4.2	4.6	4.9	4.3	4.3
Admissions	1.9	1.7	1.8	2.0	1.8
Institutional Support	22.1	20.9	21.1	22.3	22.7
Operation and Maintenance of Plant	10.4	9.8	9.5	10.9	10.4
Scholarships and Fellowships	10.4	9.2	9.4	10.9	12.1
Subtotal: Education & General	90.2	90.2	90.3	91.5	91.7
Auxiliary Enterprises	9.8	9.8	9.7	8.5	8.3

**Table 4.6-C Expenditures as a Percent of Total Expenditures
Canada**

	2005-06	2006-07	2007-08	2008-09	2009-10
Instruction	38.8	38.0	40.6	39.3	39.7
Research	0.3	0.3	0.3	0.6	0.7
Public Service	0.3	0.3	0.3	0.3	0.2
Library	6.1	5.9	5.7	5.8	5.7
Academic Support	4.3	5.6	4.3	4.6	4.9
Student Services	1.6	1.4	1.2	1.4	1.4
Admissions	3.2	3.4	4.3	4.5	4.2
Institutional Support	19.3	19.6	17.9	18.0	17.7
Operation and Maintenance of Plant	12.7	13.0	12.5	12.9	12.8
Scholarships and Fellowships	4.8	5.3	6.1	5.8	5.2
Subtotal: Education & General	91.5	92.8	93.2	93.2	92.5
Auxiliary Enterprises	8.5	7.2	6.8	6.8	7.5

Table 4.7-A Expenditures Sources as a Percent of Total Expenditures by Church/Denomination, 2010
All Member Schools

	Roman Catholic	Protestant Denom.	Inter/Non-Denom.
Instruction	32.7	30.4	29.2
Research	0.3	0.3	0.5
Public Service	0.6	0.5	1.6
Library	4.8	4.2	4.5
Academic Support	5.2	5.1	5.4
Student Services	4.8	3.9	4.3
Admissions	1.2	2.0	2.3
Institutional Support	20.0	23.5	21.9
Operation and Maintenance of Plant	14.4	10.2	9.6
Scholarships and Fellowships	5.2	12.1	12.9
Subtotal: Education & General	89.2	92.2	92.2
Auxiliary Enterprises	10.8	7.8	7.8

Table 4.7-B Expenditures Sources as a Percent of Total Expenditures by Church/Denomination, 2010
United States

	Roman Catholic	Protestant Denom.	Inter/Non-Denom.
Instruction	32.0	29.9	28.3
Research	0.2	0.3	0.5
Public Service	0.6	0.5	1.8
Library	4.5	4.2	4.3
Academic Support	5.0	5.1	5.7
Student Services	5.4	4.0	4.5
Admissions	1.0	2.0	1.8
Institutional Support	20.7	23.7	22.3
Operation and Maintenance of Plant	14.5	10.1	9.3
Scholarships and Fellowships	5.4	12.3	13.6
Subtotal: Education & General	89.3	92.1	92.1
Auxiliary Enterprises	10.7	7.9	7.9

Table 4.7-C Expenditures Sources as a Percent of Total Expenditures by Church/Denomination, 2010
Canada

	Roman Catholic	Protestant Denom.	Inter/Non-Denom.
Instruction	37.4	42.1	39.1
Research	1.2	0.1	0.8
Public Service	0.1	0.1	0.5
Library	6.8	4.3	6.1
Academic Support	6.4	6.3	2.4
Student Services	0.5	1.6	2.0
Admissions	2.5	3.0	6.7
Institutional Support	15.8	18.9	18.1
Operation and Maintenance of Plant	13.8	12.2	12.6
Scholarships and Fellowships	4.3	5.9	5.2
Subtotal: Education & General	88.7	94.6	93.5
Auxiliary Enterprises	11.3	5.4	6.5

Table 4.8 Average General Expenditure Per Full-Time Equivalent Student by Full-Time Equivalent Enrollment Size

	2008-09	2009-10
United States Schools		
< 75	50,392	46,774
75 - 150	44,640	46,200
151 - 300	40,956	40,722
301 - 500	32,554	32,954
501 - 1000	34,558	32,613
> 1000	26,478	27,088
Canadian Schools		
< 75	32,849	42,115
75 - 150	22,814	23,731
151 - 300	43,210	32,535
301 - 500	25,823	0
501 - 1000	0	0
> 1000	0	0

All data is displayed in U.S. dollars.

Table 4.9 Average General Expenditure Per Full-Time Equivalent at Roman Catholic and Non-Roman Catholic Schools

	2008-09	2009-10
United States Schools		
Roman Catholic	49,826	53,405
Protestant	41,090	39,694
Canadian Schools		
Roman Catholic	33,032	39,313
Protestant	27,912	34,271

All data is displayed in U.S. dollars.

Table 4.10-A Total Revenue and Expenditures - All Member Schools
(in \$000s)

	Revenue	Expenditures	Surplus/ Deficit
2004-05	1,919,617	1,390,002	529,615
2005-06	1,807,269	1,429,045	378,224
2006-07	2,015,321	1,523,174	492,147
2007-08	2,618,994	1,727,406	891,589
2008-09	1,623,170	1,831,407	(208,236)
2009-10	453,962	1,683,769	(1,229,807)
2010-11	2,170,240	1,718,635	451,605

Table 4.10-B Total Revenue and Expenditures - United States
(in \$000s)

	Revenue	Expenditures	Surplus/ Deficit
2004-05	1,850,833	1,328,441	522,391
2005-06	1,727,352	1,359,548	367,804
2006-07	1,926,399	1,444,181	482,218
2007-08	2,522,983	1,643,312	879,672
2008-09	1,529,143	1,740,487	(211,344)
2009-10	388,389	1,601,725	(1,213,336)
2010-11	2,047,086	1,609,411	437,675

Table 4.10-C Total Revenue and Expenditures - Canada
(in \$000s)

	Revenue	Expenditures	Surplus/ Deficit
2004-05	92,951	83,190	9,762
2005-06	98,663	85,799	12,864
2006-07	99,912	88,756	11,156
2007-08	102,139	89,462	12,678
2008-09	94,977	91,838	3,139
2009-10	75,371	94,303	(18,932)
2010-11	129,636	114,973	14,663

Table 5.1-A Total Giving by Source, 2010
All Member Schools

	Operating Gifts		Capital Gifts	
	\$000	% of Total	\$000	% of Total
Individuals				
Alumni/ae	31,174	8.2	25,754	13.2
Other Indiv. (incl. parents)	129,625	34.2	83,211	42.6
Subtotals	160,799	42.4	108,965	55.8
Organization				
Foundations	81,379	21.5	44,583	22.8
Corporations	14,616	3.9	17,344	8.9
Religious Organizations	108,591	28.7	17,038	8.7
Fundraising Consortia	2,789	0.7	3,270	1.7
Other Organizations	10,656	2.8	4,055	2.1
Subtotals	218,032	57.6	86,291	44.2
Number of Respondents	261			

Table 5.1-B Total Giving by Source, 2010
United States

	Operating Gifts		Capital Gifts	
	\$000	% of Total	\$000	% of Total
Individuals				
Alumni/ae	29,431	8.2	25,340	13.8
Other Indiv. (incl. parents)	122,445	34.1	79,036	43.1
Subtotals	151,876	42.3	104,376	57.0
Organization				
Foundations	79,655	22.2	41,484	22.6
Corporations	13,742	3.8	15,532	8.5
Religious Organizations	100,646	28.0	14,519	7.9
Fundraising Consortia	2,773	0.8	3,270	1.8
Other Organizations	10,440	2.9	4,015	2.2
Subtotals	207,256	57.7	78,820	43.0
Number of Respondents	222			

Table 5.1-C Total Giving by Source, 2010
Canada

	Operating Gifts		Capital Gifts	
	\$000	% of Total	\$000	% of Total
Individuals				
Alumni/ae	1,835	8.9	436	3.4
Other Indiv. (incl. parents)	7,558	36.4	4,394	34.6
Subtotals	9,393	45.3	4,830	38.0
Organization				
Foundations	1,815	8.8	3,262	25.7
Corporations	920	4.4	1,908	15.0
Religious Organizations	8,364	40.3	2,652	20.9
Fundraising Consortia	17	0.1	0	
Other Organizations	227	1.1	43	0.3
Subtotals	11,343	54.7	7,864	62.0
Number of Respondents	39			

**Table 5.2-A Average and Median Amounts of Giving Source by Church/Denominational Affiliation
All Schools**

		Catholic & Orthodox		Protestant		Non/Inter/ Multidenominational	
		Operational	Capital	Operational	Capital	Operational	Capital
Alumni/ae	Average	119.4	62.1	126.6	136.1	113.6	48
	Median	42.9	-	91.7	15.9	33.6	1.3
Other Indiv. (incl. parents)	Average	465	340.8	483.8	341.8	590.1	274.8
	Median	219.6	-	229.8	92.5	239.2	12.6
Foundations	Average	234.2	213.7	295.9	143.1	447.3	223.6
	Median	24.5	-	51.7	1	86	-
Corporations	Average	48.9	12.2	51.6	25	81.6	237.3
	Median	4.1	-	9.8	-	9.3	-
Religious Organizations	Average	257.1	182	618.3	44.2	83	14.4
	Median	28.5	-	236.6	2	38	.1
Fundraising Consortia	Average	7.6	-	14.7	1.1	4.5	56.6
	Median	-	-	-	-	-	-
Other Organizations	Average	61	4.5	23.4	23.6	68.5	7.1
	Median	-	-	-	-	-	-

Hyphens indicate that an insufficient number of records was reported for this calculation.

**Table 5.2-B Average and Median Amounts of Giving Source by Church/Denominational Affiliation
United States**

		Catholic & Orthodox		Protestant		Non/Inter/ Multidenominational	
		Operational	Capital	Operational	Capital	Operational	Capital
Alumni/ae	Average	127.3	69.8	140	156.8	132.9	57.2
	Median	42.9	-	99.3	18.6	34.2	.6
Other Indiv. (incl. parents)	Average	496.3	364.3	536	383.9	687.8	314
	Median	230.8	-	249.4	114.6	251.4	12.6
Foundations	Average	262.5	240.3	336.9	162.4	546.8	223
	Median	28.9	-	84.6	4.2	99.9	-
Corporations	Average	52.5	13.7	57.3	27.3	93.4	260.9
	Median	4.1	-	10	.5	11.9	-
Religious Organizations	Average	244.1	204.5	683.5	34.8	83.7	8.8
	Median	18.4	-	276.3	2	41.7	.1
Fundraising Consortia	Average	8.5	-	17.1	1.3	5.5	70.7
	Median	-	-	-	-	-	-
Other Organizations	Average	68.7	5.1	26.3	27.3	83.7	8.9
	Median	-	-	-	-	-	-

**Table 5.2-C Average and Median Amounts of Giving Source by Church/Denominational Affiliation
Canada**

		Catholic & Orthodox		Protestant		Non/Inter/ Multidenominational	
		Operational	Capital	Operational	Capital	Operational	Capital
Alumni/ae	Average	58.9	.7	50	14.4	38.2	11.8
	Median	6.2	-	15	1.3	18.1	2.7
Other Indiv. (incl. parents)	Average	226	161	185.4	98.1	209.7	124.4
	Median	75.8	20	111.8	20	37.1	7.3
Foundations	Average	8.9	.5	56.8	30.4	51.7	238.2
	Median	2.1	-	5	-	17	.8
Corporations	Average	21.8	-	18.7	12.2	36	150.2
	Median	.5	-	2	-	6.9	-
Religious Organizations	Average	379.6	2.7	245.5	105.1	84.6	39
	Median	62.9	-	70.6	2.1	-	5
Fundraising Consortia	Average	.3	-	.6	-	.2	-
	Median	-	-	-	-	-	-
Other Organizations	Average	-	-	6.5	2	8.3	.1
	Median	-	-	-	-	-	-

Hyphens indicate that an insufficient number of records was reported for this calculation.

Table 5.3-A Average and Median Amounts of Giving Source by Institutional Affiliation - All Schools

		University-Affiliated		College-Affiliated		Independent	
		Operational	Capital	Operational	Capital	Operational	Capital
Alumni/ae	Average	100.9	119.6	175	232.8	110.5	59.5
	Median	11.8	1	69	14.8	59.1	2.8
Other Indiv. (incl. parents)	Average	165	254.4	332.2	267.3	626.4	348.9
	Median	32.6	38.5	162.3	71.2	330.6	36.8
Foundations	Average	472.1	175.8	171	93.9	304.1	188.7
	Median	16.2	-	27.9	2	51.6	-
Corporations	Average	60.6	19.2	42.1	75.2	58.3	76.9
	Median	2	-	9.5	.4	8.2	-
Religious Organizations	Average	230.2	162.6	197.5	51.1	520.4	42.8
	Median	17.7	-	38	1	149.2	.6
Fundraising Consortia	Average	1.9	67.6	16.1	.1	11.7	.9
	Median	-	-	-	-	-	-
Other Organizations	Average	41.5	33.2	8.9	7.7	48.6	12.8
	Median	-	-	-	-	-	-

Hyphens indicate that an insufficient number of records was reported for this calculation.

Table 5.3-B Average and Median Amounts of Giving Source by Institutional Affiliation - United States

		University-Affiliated		College-Affiliated		Independent	
		Operational	Capital	Operational	Capital	Operational	Capital
Alumni/ae	Average	111.1	133.6	214.6	302.3	120.8	68.4
	Median	15.9	5.4	77.9	4.6	74.7	4
Other Indiv. (incl. parents)	Average	174	279.1	349.6	292.6	698.8	390.8
	Median	51	66.8	162.3	98.3	397.6	55.4
Foundations	Average	529.2	197.3	192.7	43.3	347.6	214.8
	Median	79.1	.1	27.9	.6	75	-
Corporations	Average	61.7	21.5	46.8	44.9	65.2	88.7
	Median	2	-	10.6	.4	10	-
Religious Organizations	Average	251.5	182.1	164.1	12	571	44.8
	Median	17.7	-	68.3	.5	185.4	.8
Fundraising Consortia	Average	2.2	75.9	21.6	.2	13.4	1
	Median	-	-	-	-	-	-
Other Organizations	Average	46.6	37.3	11.1	9.2	54.9	14.7
	Median	.4	-	-	-	-	-

Table 5.3-C Average and Median Amounts of Giving Source by Institutional Affiliation - Canada

		University-Affiliated		College-Affiliated		Independent	
		Operational	Capital	Operational	Capital	Operational	Capital
Alumni/ae	Average	17.7	5.3	62.8	32.2	45.9	2.4
	Median	12.4	-	39.5	31.9	15	.1
Other Indiv. (incl. parents)	Average	96.4	54.6	296.4	203.8	165.9	81.7
	Median	34.1	20	111.8	47	85.8	7.3
Foundations	Average	4.4	-	113.6	253.9	23.6	20.4
	Median	-	-	17	3.1	5	-
Corporations	Average	54.1	-	30	171.9	13.9	.8
	Median	23.6	-	9.8	-	1.6	-
Religious Organizations	Average	59.1	2.6	310.1	173.4	202.5	31.8
	Median	30	-	8	5.1	55.7	-
Fundraising Consortia	Average	-	-	-	-	.7	-
	Median	-	-	-	-	-	-
Other Organizations	Average	-	-	2.8	3.7	8.5	.1
	Median	-	-	-	-	-	-

Hyphens indicate that an insufficient number of records was reported for this calculation.

Table 5.4 Total Gifts for Current Operations by Purpose, 2010

	All Member Schools		United States		Canada	
	Amount \$000	% of Total	Amount \$000	% of Total	Amount \$000	% of Total
Unrestricted						
Unrestricted	246,721	65.1	231,488	64.5	16,035	77.3
Restricted						
Academic Divisions	18,482	4.9	18,244	5.1	251	1.2
Faculty and Staff	1,964	0.5	1,726	0.5	251	1.2
Research	6,251	1.7	6,246	1.7	6	0.0
Public Services	5,235	1.4	5,039	1.4	206	1.0
Library	892	0.2	738	0.2	162	0.8
Operations and Plant Maintenance	3,354	0.9	3,121	0.9	245	1.2
Student Financial Aid	47,319	12.5	45,740	12.7	1,662	8.0
Other Restricted	48,611	12.8	46,789	13.0	1,918	9.2
Subtotal	132,110	34.9	127,643	35.5	4,701	22.7
Total	378,831	100.0	359,132	100.0	20,736	100.0

All Member Schools and U.S. School amounts are in U.S. dollars. Canadian amounts reported in Canadian dollars.

Table 5.5 Total Gifts for Capital Purposes by Category, 2010

	All Member Schools		United States		Canada	
	Amount \$000	% of Total	Amount \$000	% of Total	Amount \$000	% of Total
Property, Buildings and Equipment	90,875	46.5	83,793	45.7	7,456	58.7
Endow. and Sim. Funds: Unrestricted Income	26,288	13.5	25,667	14.0	654	5.2
Endow. and Sim. Funds: Restricted Income	77,833	39.9	73,478	40.1	4,585	36.1
Loan Funds	259	0.1	259	0.1	0	0.0
Total	195,256	100.0	183,196	100.0	12,694	100.0

All Member Schools and U.S. School amounts are in U.S. dollars. Canadian amounts reported in Canadian dollars.

**Table 5.6-A Average and Median Gifts for Current Operations by Purpose by Church/Denominational Affiliation
All Schools**

		Catholic & Orthodox	Protestant	Non/Inter/ Multidenominational
Unrestricted	Average	751.5	1,069.6	876.4
	Median	437.6	619.7	325.7
Restricted				
	Academic Divisions			
	Average	96.6	70.5	55.2
	Median	-	-	-
	Faculty and Staff			
	Average	4.5	9.1	7
	Median	-	-	-
	Research			
	Average	1	20.7	58.2
	Median	-	-	-
	Public Services			
	Average	35.4	17	15.8
	Median	-	-	-
	Library			
	Average	2.5	4.1	3.1
	Median	-	-	-
	Operations and Plant Maintenance			
	Average	18.7	15.1	3
	Median	-	-	-
	Student Financial Aid			
	Average	112.9	210.8	179
	Median	2.2	57.2	37.1
	Other Restricted			
	Average	170.2	197.5	190.9
	Median	-	17.7	19.4
	Subtotal			
	Average	441.8	544.8	512.2
	Median	72.4	145	170.6
Total	Average	1,193.2	1,614.4	1,388.6
	Median	789.1	861.9	498.6

Hyphens indicate that an insufficient number of records was reported for this calculation.

**Table 5.6-B Average and Median Gifts for Current Operations by Purpose by Church/Denominational Affiliation
United States**

		Catholic & Orthodox	Protestant	Non/Inter/ Multidenominational	
Unrestricted	Average	770.7	1,183.2	1,021	
	Median	437.6	687.7	327.7	
Restricted	Academic Divisions	Average	107.6	81.6	67.3
		Median	-	-	-
	Faculty and Staff	Average	4.8	8.9	8.8
		Median	-	-	-
	Research	Average	1.1	24.2	72.6
		Median	-	-	-
	Public Services	Average	39.7	18.3	19.7
		Median	-	-	-
	Library	Average	1.6	4.1	3.5
		Median	-	-	-
	Operations and Plant Maintenance	Average	20.7	15.9	3.7
		Median	-	-	-
	Student Financial Aid	Average	124.7	238.2	214.4
		Median	12.5	59.2	57.5
	Other Restricted	Average	188.9	222.9	222.9
		Median	-	23	14.3
	Subtotal	Average	489.1	613.9	613
		Median	74.4	218.7	180.4
Total	Average	1,259.8	1,797.1	1,634	
	Median	789.1	966.1	685.3	

Hyphens indicate that an insufficient number of records was reported for this calculation.

**Table 5.6-C Average and Median Gifts for Current Operations by Purpose by Church/Denominational Affiliation
Canada**

		Catholic & Orthodox	Protestant	Non/Inter/ Multidenominational
Unrestricted	Average	628.9	419.6	313.6
	Median	238.6	208.5	149.3
Restricted				
	Academic Divisions			
	Average	9.6	5.5	7.1
	Median	-	-	-
	Faculty and Staff			
	Average	2.5	11.2	-
	Median	-	-	-
	Research			
	Average	-	-	.5
	Median	-	-	-
	Public Services			
	Average	.7	9.6	.1
	Median	-	-	-
	Library			
	Average	9.6	4.3	1.2
	Median	-	-	-
	Operations and Plant Maintenance			
	Average	2.8	10.9	-
	Median	-	-	-
	Student Financial Aid			
	Average	19.7	52.1	39.6
	Median	-	7.5	-
	Other Restricted			
	Average	21.7	50.4	66.3
	Median	-	12.5	20.4
	Subtotal			
	Average	66.6	143.9	114.9
	Median	8.4	59.4	34.1
Total	Average	695.5	563.6	428.6
	Median	238.6	332.6	217.1

Hyphens indicate that an insufficient number of records was reported for this calculation.

Table 5.7-A Average and Median Gifts for Capital Purposes by Church/Denominational Affiliation - All Schools

		Catholic & Orthodox	Protestant	Non/Inter/ Multidenominational
Property, Buildings and Equipment	Average	467.3	280	455.2
	Median	-	1.9	-
Endow. and Sim. Funds: Unrestricted Income	Average	91.4	69.4	205.2
	Median	-	-	-
Loan Funds	Average	4.3	.2	-
	Median	-	-	-
Total	Average	815.4	714.9	861.8
	Median	35	263.6	77.9

Table 5.7-B Average and Median Gifts for Capital Purposes by Church/Denominational Affiliation - United States

		Catholic & Orthodox	Protestant	Non/Inter/ Multidenominational
Property, Buildings and Equipment	Average	512.3	314.7	458.5
	Median	-	6.4	-
Endow. and Sim. Funds: Unrestricted Income	Average	100.4	80	248.3
	Median	-	-	-
Loan Funds	Average	4.8	.2	-
	Median	-	-	-
Total	Average	897.7	793.8	943.4
	Median	35	360.8	68.9

Table 5.7-C Average and Median Gifts for Capital Purposes by Church/Denominational Affiliation - Canada

		Catholic & Orthodox	Protestant	Non/Inter/ Multidenominational
Property, Buildings and Equipment	Average	113.3	78.9	465.4
	Median	-	-	2.6
Endow. and Sim. Funds: Unrestricted Income	Average	20.2	7.3	34.4
	Median	-	-	-
Loan Funds	Average	-	-	-
	Median	-	-	-
Total	Average	164.9	262.1	563.7
	Median	20	71.7	186.4

Hyphens indicate that an insufficient number of records was reported for this calculation.

**Table 5.8-A Average and Median Gifts for Current Operations by Purpose by Institutional Affiliation
All Schools**

			University-Affiliated	College-Affiliated	Independent
Unrestricted	Average		264.4	634.3	1,205.1
	Median		40.3	327.7	712.4
Restricted	Academic Divisions	Average	184.3	17.1	53.9
		Median	-	-	-
	Faculty and Staff	Average	12.3	5.5	6.7
		Median	-	-	-
	Research	Average	86.3	-	13.2
		Median	-	-	-
	Public Services	Average	23.1	21.4	18.9
		Median	-	-	-
	Library	Average	5.7	1.7	3.2
		Median	-	-	-
	Operations and Plant Maintenance	Average	1.4	4.2	18.1
		Median	-	-	-
	Student Financial Aid	Average	166	148.7	193.6
		Median	13.5	47.6	46.6
	Other Restricted	Average	328.6	109.9	167.3
		Median	4.7	9.5	12.2
	Subtotal	Average	807.8	308.5	474.9
		Median	86.8	92.3	134.7
Total	Average		1,072.2	942.8	1,680
	Median		272.6	498.6	924.9

Hyphens indicate that an insufficient number of records was reported for this calculation.

**Table 5.8-B Average and Median Gifts for Current Operations by Purpose by Institutional Affiliation
United States**

			University-Affiliated	College-Affiliated	Independent
Unrestricted	Average		276.8	664.2	1,334.8
	Median		40.5	327.7	789.1
Restricted	Academic Divisions	Average	206.8	22	60.8
		Median	-	-	-
	Faculty and Staff	Average	13.5	.7	7.7
		Median	-	-	-
	Research	Average	96.9	-	15.3
		Median	-	-	-
	Public Services	Average	26	28.8	20.5
		Median	-	-	-
	Library	Average	6.4	1.5	2.9
		Median	-	-	-
	Operations and Plant Maintenance	Average	1.5	.1	20.5
		Median	-	-	-
	Student Financial Aid	Average	184.9	172.3	219.1
		Median	18.9	54.3	52.3
	Other Restricted	Average	363.5	110.8	190.2
		Median	9.1	7.4	14.9
	Subtotal	Average	899.4	336.3	537
		Median	154.9	112.8	166.2
Total	Average		1,176.2	1,000.5	1,871.8
	Median		316.4	498.6	1,086.1

Hyphens indicate that an insufficient number of records was reported for this calculation.

**Table 5.8-C Average and Median Gifts for Current Operations by Purpose by Institutional Affiliation
Canada**

			University-Affiliated	College-Affiliated	Independent
Unrestricted	Average		171.8	576.2	384.2
	Median		42.4	203.7	208.5
Restricted	Academic Divisions	Average	-	2.7	9.6
		Median	-	-	-
	Faculty and Staff	Average	3	20.3	.5
		Median	-	-	-
	Research	Average	-	-	.3
		Median	-	-	-
	Public Services	Average	-	-	9
		Median	-	-	-
	Library	Average	-	2.5	5.9
		Median	-	-	.1
	Operations and Plant Maintenance	Average	-	17	2.5
		Median	-	-	-
	Student Financial Aid	Average	11.8	84.2	29.5
		Median	10.4	-	4.2
	Other Restricted	Average	45	112.9	19.6
		Median	2.7	34.1	4
	Subtotal	Average	59.9	239.5	76.8
		Median	32	62.9	51.8
Total	Average		231.6	815.8	461.1
	Median		217.1	475.8	250.1

Hyphens indicate that an insufficient number of records was reported for this calculation.

**Table 5.9-A Average and Median Gifts for Capital Purposes by Purpose by Institutional Affiliation
All Schools**

		University-Affiliated	College-Affiliated	Independent
Property, Buildings and Equipment	Average	389.3	474.2	305.7
	Median	-	15.6	-
Endow. and Sim. Funds: Unrestricted Income	Average	52.2	30	131.4
	Median	-	-	-
Loan Funds	Average	-	-	1.5
	Median	-	-	-
Total	Average	832.4	728.1	730.6
	Median	77.5	187.4	138.2

**Table 5.9-B Average and Median Gifts for Capital Purposes by Purpose by Institutional Affiliation
United States**

		University-Affiliated	College-Affiliated	Independent
Property, Buildings and Equipment	Average	436.8	450	345.5
	Median	-	13.2	-
Endow. and Sim. Funds: Unrestricted Income	Average	58.6	38.9	147.8
	Median	-	-	-
Loan Funds	Average	-	-	1.7
	Median	-	-	-
Total	Average	926.7	704.4	823.2
	Median	120.3	187.4	184.7

**Table 5.9-C Average and Median Gifts for Capital Purposes by Purpose by Institutional Affiliation
Canada**

		University-Affiliated	College-Affiliated	Independent
Property, Buildings and Equipment	Average	-	573	50.1
	Median	-	71.6	-
Endow. and Sim. Funds: Unrestricted Income	Average	-	4.7	26.2
	Median	-	-	-
Loan Funds	Average	-	-	-
	Median	-	-	-
Total	Average	62.5	839	137.1
	Median	20	195.4	62.4

Hyphens indicate that an insufficient number of records was reported for this calculation.

Appendix A ATS Approved Degree Programs

ATS Approved Degree Programs

The ATS Commission on Accrediting approves more than 250 distinct degree programs. Those listed in the five categories below are the most common ones. Highly specialized degrees may not be included in this list. To view all degree programs offered by member schools, please consult the following page on the ATS website: <http://www.ats.edu/MemberSchools/Pages/Degrees.aspx>.

Basic Programs Oriented Toward Ministerial Leadership, Master of Divinity Program

Master of Divinity

- Bachelor of Theology (BTh)
- Master of Divinity (MDiv)
- Master of Ministry (MMin)

Basic Programs Oriented Toward Ministerial Leadership

Master's in religious education

- MA in Christian Education
- MA in Educational Ministry
- MA in Religious Education
- Master of Religious Education (MRE)

Master's in church music

- MA in Church Music
- Master of Church Music (MCM)
- Master of Music
- Master of Music in Church Music
- Master of Sacred Music (MSM)

Master's in pastoral studies

- Master of Arts in [specialized ministry]

Basic Programs Oriented Toward General Theological Studies

Master's in general theological studies

- Master of Arts (MA)

Advanced Programs Oriented Toward Ministerial Leadership

Doctor of Ministry

- Doctor of Ministry (DMin)

Doctor of Missiology

- Doctor of Missiology (DMiss)

Doctor of Education/Doctor of Educational Ministry

- Doctor of Education (EdD)
- Doctor of Educational Ministry (DEdMin)

Doctorate in church music

- Doctor of Musical Arts (DMA)

Advanced Programs Primarily Oriented Toward Theological Research and Teaching

Master of (Sacred) Theology

- Doctor of Theology (ThD)
- Master of Sacred Theology (STM)
- Master of Theology (ThM/MTh)

Doctor of Theology or Philosophy

- Doctor of Philosophy (PhD)

Appendix B Church/Denominational Codes

The Association employs an alpha code to designate each denomination, church, or religious tradition that is represented by the institutions, faculty, and students of its member schools.

Code	Church/Denomination
ADCHCH	Advent Christian Church
AME	African Methodist Episcopal
AMEZ	African Methodist Episcopal Zion
ABCUSA	American Baptist Churches USA
ANGL	Anglican Church of Canada
ANGOTH	Anglican, Other
AOG	Assemblies of God
ARP	Associate Reformed Presbyterian Church
ASGSPC	Associated Gospel Churches of Canada
BAPT	Baptist
BAPTOQ	Baptist Convention of Ontario and Quebec
BGAV	Baptist General Association of Virginia
BAPTGC	Baptist General Conference
BAPBGCT	Baptist General Convention of Texas
BAPTMA	Baptist Missionary Association of America
BAPTNC	Baptist State Convention of North Carolina
BRCHAO	Brethren Church (Ashland, Ohio)
BRCHCH	Brethren in Christ Church
BUDDHIST	Buddhist
BYZANTIN	Byzantine Catholic Archeparchy of Pittsburgh
BAPTWC	Canadian Baptist of Western Canada
CCSBAPT	Canadian Convention of Southern Baptists
CANREF	Canadian Reformed Churches
CMA	Christian and Missionary Alliance
CHPBRE	Christian Brethren (Plymouth Brethren)
DISCPL	Christian Church (Disciples of Christ)
CCHCHC	Christian Churches and Churches of Christ
CHMEEP	Christian Methodist Episcopal
CRC	Christian Reformed Church
COGAND	Church of God (Anderson, Indiana)
COGCLEV	Church of God (Cleveland, Tennessee)
CGODIC	Church of God in Christ
CHBRETH	Church of the Brethren
CHNAZ	Church of the Nazarene
CHUCHR	Churches of Christ
COGGC	Churches of God, General Conference
CFMENI	Conference of Mennonites
CBAPTAA	Conservative Baptist Association of America
ATLBAPT	Convention of Atlantic Baptist Churches
CBF	Cooperative Baptist Fellowship

Appendix B Church/Denominational Codes

Code	Church/Denomination
PCCUM	Cumberland Presbyterian Church
EPISC	Episcopal Church
EVCHCA	Evangelical Church in Canada
EVCONG	Evangelical Congregational Church
EVCOV	Evangelical Covenant Church
EVFORM	Evangelical Formosan Church
EFCA	Evangelical Free Church of America
EVFRCC	Evangelical Free Church of Canada
ELCA	Evangelical Lutheran Church in America
ELCC	Evangelical Lutheran Church in Canada
EVPRCH	Evangelical Presbyterian Church
FEVBAPT	Fellowship of Evangelical Baptist Churches in Canada
FEGRACE	Fellowship of Grace Brethren Churches
FSQGCH	Foursquare Gospel Church
FRMECH	Free Methodist Church
FRNDQKR	Friends, Quaker
GENBAPT	General Association of General Baptists
BAPTREG	General Association of Regular Baptist Churches
GBAPTNC	General Baptist State Convention of North Carolina
GCNJER	General Church of New Jerusalem
GRORTH	Greek Orthodox Archdiocese of America
HERREF	Heritage Reformed Congregations (USA and Canada)
INDBAP	Independent Baptist
INMECH	Independent Methodist
INTER	Inter/Multidenominational
JEWISH	Jewish
KAPC	Korean American Presbyterian Church
LUTHCA	Lutheran Church-Canada
LUTHMS	Lutheran Church-Missouri Synod
LUTHOTH	Lutheran, Other
MBNA	Mennonite Brethren Church in North America
MNCHCA	Mennonite Church Canada
MBUS	Mennonite Church USA
MENOTH	Mennonite, Other
MISSCC	Missionary Church in Canada
MORAVV	Moravian Church in North America
MUSLIM	Muslim
CCONCC	National Association of Congregational Christian Churches
NTLBCV	National Baptist Convention
NONDEN	Nondenominational
NABAPC	North American Baptist Conference
NA	Not Available

Appendix B Church/Denominational Codes

Code	Church/Denomination
OCA	Orthodox Church in America
OXPRES	Orthodox Presbyterian
OXOTHR	Orthodox, Other
OTHER	Other
PENTAC	Pentecostal Assemblies of Canada
PCUSA	Presbyterian Church (U.S.A.)
PCA	Presbyterian Church in America
PCC	Presbyterian Church in Canada
PNTLBCV	Progressive National Baptist Convention
RFCHAM	Reformed Church in America
RFCHCA	Reformed Church in Canada
RFEPISC	Reformed Episcopal Church
RFPRES	Reformed Presbyterian
FRNDS	Religious Society of Friends
RC	Roman Catholic
SALVAR	Salvation Army
SDBGCF	Seventh Day Baptist General Conference
SDADV	Seventh-day Adventist
SBC	Southern Baptist Convention
GCSWED	Swedenborgian Church, General Convention
UNEBFC	Union d'Eglises Baptistes Francaises au Canada
UUA	Unitarian Universalist
UCCAN	United Church of Canada
UCC	United Church of Christ
UMC	United Methodist Church
UPENTCI	United Pentecostal Church International
WESLCH	Wesleyan Church
WIEVLS	Wisconsin Evangelical Lutheran Synod

Appendix C Comparing Data Over Time

When comparing data over time, please note the following: The number of member institutions changes in every even-numbered year as additional schools become new members of the Association. The degree programs were recategorized with the adoption of redeveloped accrediting standards in 1996. Also, changes in Financial Accounting Standards Board (FASB) reporting requirements in 1996 resulted in financial data for United States institutions that often differ substantially from previously reported figures. All these changes make over-time comparisons with earlier editions potentially less meaningful. A number of tables report data over a three- to five-year period, and these tables have accounted for these variables. Comparisons over time within these tables are altogether appropriate.

Appendix D Full-Time Equivalency Computation

Information on enrollment is reported according to Head Count (the total number of students enrolled) and Full-Time Equivalency (FTE). The latter is calculated by ATS in the following ways:

For all master's level programs FTE is computed in the following manner: Divide the total number of credits required for the degree by the number of semesters or quarters prescribed for degree duration to determine the average academic load. The total of credit hours taken by all students in a given degree program in a semester or quarter is divided by the average academic load. For example: An MDiv degree requires 90 semester hours, and the school considers the degree to be typically six semesters. The average academic load would be 90 divided by 6, or 15 hours per semester. If all MDiv students complete a total of 600 hours for the semester, and the average academic load is 15, then the FTE would be 600 divided by 15, or 40 students.

For all doctoral programs FTE is computed in the following manner: The FTE equals the Head Count (HC), with the exception of the DMin program. The FTE for DMin programs is calculated at one-third of Head Count.

Appendix E Racial/Ethnic Categories

The racial/ethnic categories are defined as follows:

Visa or Nonresident Alien	A person who is not a citizen or national of the United States or Canada and who is in the country on a visa or temporary basis and does not have the right to remain indefinitely.
Black Non-Hispanic	A person having origins in any of the black racial groups of Africa (except those of Hispanic origin).
American Indian, Alaskan Native or Inuit	A person having origins in any of the original peoples of North America who maintains cultural identification through tribal affiliation or community recognition.
Asian or Pacific Islander	A person having origins in any of the original peoples of the Far East, Southeast Asia, the Indian Subcontinent, or Pacific Islands. This includes people from China, Japan, Korea, the Philippine Islands, American Samoa, India, and Vietnam.
Hispanic	A person of Mexican, Puerto Rican, Cuban, Central or South American, or other Spanish culture or origin, regardless of race.
White Non-Hispanic	A person having origins in any of the original peoples of Europe, North Africa, or the Middle East (except those of Hispanic origin).
Multiracial	A person whose origins are of two or more races.
Not Available	A person whose race or ethnic identity is either unknown or information about that person is unavailable.