

2013 - 2014 Annual Data Tables

1 - Institutional Characteristics

Table 1.1-A	Total Number of Member Schools by Membership Category and Nation
Table 1.1-B	Changes in Membership Status during Academic Year
Table 1.2	Significant Institutional Characteristics of Each Member School
Table 1.3	Summary of Selected Institutional Characteristics
Table 1.4	Distribution of Schools by Total Head Count Enrollment
Table 1.5	Distribution of Schools by Full-Time Equivalent Enrollment
Table 1.6	Number of Accredited Schools Offering Approved Degrees by Category
Graph 1A	Distribution of Students at All Member Schools by Head Count Enrollment
Graph 1B	Distribution of Students at All Member Schools by Full-Time Equivalent Enrollment

2 - Enrollment

Table 2.1	Applications, Acceptances, and Enrollees
Table 2.2	Head Count Enrollment
Table 2.3	Full-Time Equivalent Enrollment
Table 2.4	Head Count Enrollment - All Protestant and Inter/Nondenominational Schools
Table 2.5	Full-Time Equivalent Enrollment - All Protestant and Inter/Nondenominational Schools
Table 2.6	Head Count Enrollment - All Roman Catholic Schools
Table 2.7	Full-Time Equivalent Enrollment - All Roman Catholic Schools
Table 2.8	Head Count Enrollment at Constant Set of Schools Compared with Total Head Count Enrollment
Table 2.9	Relation between Full-Time Equivalent and Head Count
Table 2.10	Head Count Enrollment by Degree Category and Program
Table 2.11	Full-Time Equivalent Enrollment by Degree Category and Program
Table 2.12	Head Count Enrollment by Race or Ethnic Group, Degree, and Gender
Table 2.13	Head Count Enrollment by Degree Program, Race or Ethnic Group, and Gender, Fall
Table 2.14	Head Count Enrollment by Degree Program, Age, and Gender, Fall
Table 2.15	Head Count and Full-Time Equivalent Enrollment by Degree Category, Fall
Table 2.16	Church/Denominational Affiliation of Students Currently Enrolled
Table 2.17	Completions by Degree Category
Table 2.18	Head Count Completions by Degree Program, Race or Ethnic Group, and Gender, Fall
Graph 2A	Head Count Enrollment by Degree Category, All Member Schools
Graph 2B	Full-Time Equivalent Enrollment by Degree Category, All Member Schools
Graph 2C	Head Count Enrollment in All Programs by Race or Ethnic Group
Graph 2D	Head Count Enrollment in MDiv Programs by Racial/Ethnic Group, United States
Graph 2E	Head Count Enrollment in All Programs by Gender
Graph 2F	Head Count Enrollment in MDiv Programs by Gender
Graph 2G	Head Count Enrollment by Age and Gender
Graph 2H	Head Count of MDiv Enrollment by Age and Gender
Graph 2I	Distribution of Men and Women Head Count Enrollment by Degree Category, All Member Schools, Fall

3 - Composition of Faculty and Compensation of Personnel

Table 3.1	Number of Full-Time Faculty by Race/Ethnicity, Rank, and Gender
Table 3.2	Total Compensation of Full-Time Faculty by Schools' Highest Granted Degree
Table 3.3	Average Compensation of Full-Time Faculty by Rank and Gender - United States
Table 3.4	Average Compensation of Full-Time Faculty by Rank and Gender - Canada

Table 3.5	Comparative Average Salaries of Faculty at U.S. Four-Year Institutions and U.S. ATS Member Schools
Table 3.6	Average Total Compensation of Administrators and Full-Time Faculty - Accredited Schools - United States
Table 3.7	Average Total Compensation of Administrators and Full-Time Faculty - Accredited Schools - Canada
Table 3.8	Average Total Compensation of Administrators and Full-Time Faculty - All Non-Accredited Schools
Table 3.9	Average Salaries of Administrators and Full-Time Faculty With and Without Housing
Table 3.10	Total Compensation of Administrators and Full-Time Faculty by Full-Time Equivalent Enrollment
Table 3.11	Total Compensation of Administrators and Full-Time Faculty by Country - All Member Schools
Table 3.12	Total Compensation of Administrators by Schools' Highest Granted Degree
Graph 3A	White and Combined Racial/Ethnic Faculty as a Percent of Full-Time Faculty in All Member Schools
Graph 3B	Racial/Ethnic Faculty as a Percentage of Total Full-Time Faculty at All Member Schools
Graph 3C	Distribution of Racial/Ethnic Faculty in Racial/Ethnic Majority and Minority Schools
Graph 3D	Full-Time Faculty by Gender as Percentage of Total Full-Time Faculty in All Member Schools

4 - Finances

Table 4.1	Average Tuition and Fees Charged for Selected Degree Programs by Full-Time Equivalent Enrollment
Table 4.2	Average Tuition, Fees Charged, and Selected Degree Programs at University-Affiliated, Independent, and College-Affiliated Schools
Table 4.3	Amount of Revenue and Expenditure Per Full-Time Equivalent Student
Table 4.4	Revenue Sources as a Percent of Total Revenue
Table 4.5	Revenue Sources as a Percent of Total Revenues by Church/Denomination
Table 4.6	Expenditures as a Percent of Total Expenditures
Table 4.7	Expenditures Sources as a Percent of Total Expenditures by Church/Denomination
Table 4.8	Average General Expenditure Per Full-Time Equivalent Student by Full-Time Equivalent Enrollment Size
Table 4.9	Average General Expenditure Per Full-Time Equivalent at Roman Catholic and Non-Roman Catholic Schools
Table 4.10	Total Revenue and Expenditures

5 - Development

Table 5.1	Total Giving by Source
Table 5.2	Average and Median Amounts of Giving Source by Church/Denominational Affiliation
Table 5.3	Average and Median Amounts of Giving Source by Institutional Affiliation
Table 5.4	Total Gifts for Current Operations by Purpose
Table 5.5	Total Gifts for Capital Purposes by Category
Table 5.6	Average and Median Gifts for Current Operations by Purpose by Church/Denominational Affiliation
Table 5.7	Average and Median Gifts for Capital Purposes by Church/Denominational Affiliation
Table 5.8	Average and Median Gifts for Current Operations by Purpose by Institutional Affiliation
Table 5.9	Average and Median Gifts for Capital Purposes by Purpose by Institutional Affiliation

Appendices

Appendix A	ATS Approved Degree Programs
Appendix B	Church/Denominational Codes

Appendix C	Comparing Data Over Time
Appendix D	Full-Time Equivalency Computation
Appendix E	Racial/Ethnic Categories

Table 1.1-A Total Number of Member Schools by Membership Category and Nation

Membership Status		2004	2009	2012	2013
Accredited	United States	188	200	207	207
	Canada	31	33	33	34
	Total	219	233	240	241
Candidate	United States	11	7	9	5
	Canada	3	1	1	2
	Total	14	8	10	7
Associate	United States	15	6	17	15
	Canada	2	2	6	4
	Total	17	8	23	19
Totals	United States	214	213	233	227
	Canada	36	36	40	40
	All Schools	250	249	273	267

The Association maintains three classes of membership: accredited, candidate for accreditation, and associate. Accredited schools and candidates for accreditation are also members of the ATS Commission on Accrediting. The figures in this table reflect the membership totals at the end of each calendar year.

The table on the following page shows schools whose membership status changed during the report year.

The Web site www.ats.edu lists the current status of all member institutions.

Table 1.1-B Changes in Membership Status during Academic Year, 2013-2014

School Name	STATUS AT END OF CALENDAR YEAR	
	2012	2013
Bangor Theological Seminary	Accredited	Terminated
Baptist Seminary of Kentucky	Associate	Candidate
Bexley Hall Seminary	Accredited	Merged
Canadian Reformed Theological Seminary	Candidate	Accredited
China Evangelical Seminary North America	Associate	Candidate
Florida Center for Theological Studies	Accredited	Terminated
HMS Richards Divinity School Division of Graduate Studies	Candidate	Accredited
Northwest Baptist Seminary	Associate	Candidate
Redeemer Theological Seminary	Candidate	Accredited
Reformed Episcopal Seminary	Candidate	Accredited
Saint Paul University Faculty of Theology	Associate	Candidate
Seabury-Western Theological Seminary	Accredited	Merged
Seminary of the Immaculate Conception	Accredited	Terminated
The Seattle School of Theology and Psychology	Candidate	Accredited
Turner School of Theology of Amridge University	Candidate	Terminated
Washington Baptist Theological Seminary of Washington Baptist University	Candidate	Associate
Wesley Seminary at Indiana Wesleyan University	Associate	Candidate
World Mission University	Candidate	Accredited

Class descriptions and criteria for membership are published in the Bulletin, Part 1.

Note: Bexley Hall Seminary and Seabury-Western Seminary merged to create Bexley Hall Seabury-Western Theological Seminary Federation

Table 1.2 (Glossary) Significant Institutional Characteristics of Each Member School (Glossary), 2013 - 2014

Table 1.2

Significant Institutional Characteristics of Each Member School, 2013-2014, contains the most recently collected data on selected institutional characteristics of each member school.

Status

The three classes of membership are accredited (ACCRED), candidate for accredited membership (CAND), and associate (ASSOC). Criteria for membership are published in Bulletin, Part 1, Procedures, Standards, and Criteria for Membership, and are on the ATS Web site in the "Accreditation" section. Status is reported as of the end of each calendar year.

I/U/C

Independent, University-Affiliated, and College-Affiliated. These terms are elaborated in Table 1.3.

Race

Each school identifies the predominate racial/ethnic identity of its enrolled students. For definitions of terms, see the Appendix.

Prov/State - (Province or State)

The primary location of each school is identified using postal abbreviations.

Church/Denom - (Church or Denomination)

Each school identifies its religious affiliation when it applies for membership. An explanation of the codes is found in the Appendix. Even though some schools are formally related to more than one denomination, only one denomination is listed in this table.

Expenditures

These data are expenditures for fiscal year 2012-2013. Canadian school data are reported in Canadian dollars; United States school data are reported in United States dollars.

E&G — (Total Educational and General Expenditures)

The figures reported include instruction, research, public service, library, academic support, student services, admissions, institutional support, operation and maintenance of plant, and scholarships and fellowships. Editions of the Fact Book up to and including 1995-96 also included mandatory transfers and debt repayment under E&G, whereas subsequent editions do not.

Total — (Total Expenditures)

Total expenditures combine E&G and expenditures for auxiliary or ancillary enterprises, which include in most ATS schools such operations as student housing, meal service, and book store.

Long-Term Investment

Investments held for long-term purposes in accordance with FASB (Financial Accounting Standards Board) No. 124. This phrase replaces "Endowment" in earlier editions of the Fact Book. Canadian school data are reported in Canadian dollars; United States school data are reported in United States dollars.

Faculty

The data on faculty are for fall 2013.

FT

Full-time faculty are individuals with faculty status who devote 50% or more of their time to teaching and/or research.

FTE

FTE Faculty is the number of faculty members who would be teaching if all faculty were teaching full time (50% or more of their time).

Library Vols - (Library Volumes)

The total number of printed books, serials, and periodicals reported in fall 2013. Library data reports reflect a variety of library arrangements among member schools.

Enrollment

The data report enrollment as of fall 2013.

HC

Head count enrollment is the total number of students enrolled.

FTE

FTE Enrollment is the number of students who would be enrolled if all students were attending full time.

Master of Divinity

Tuition

Full-time tuition charges for the 2013-2014 academic year.

Fees

Other fees related to enrollment for the 2013-2014 academic year.

Table 1.2 Significant Institutional Characteristics of Each Member School, 2013-2014

Name	Status	IUC	Race	Prov./ State	Denom	Expenditures		LT Invest	Faculty		Library Volumes (000)	Enrollment		MDiv	
						E&G	Total		FT	FTE		HC	FTE	Tuition	Fees
						\$thousands		\$millions							
Abilene Christian University	ACCRED	U	W	TX	CHUCHR	4,714	4,861	23	9	12	136	139	73	26,600	0
Acadia Divinity College	ACCRED	U	W	NS	ATLBAPT	2,592	2,592	12	7	11	39	201	84	6,912	1,346
Alliance Theological Seminary	ACCRED	C	B	NY	CMA	6,785	7,173	4	12	25	206	776	382	13,200	250
Ambrose Seminary of Ambrose University College	ACCRED	C	W	AB	CMA	1,316	1,459	1	15	20	129	183	129	10,260	840
American Baptist Seminary of the West	ACCRED	I	M	CA	ABCUSA	2,537	2,621	6	6	9	0	76	42	17,030	480
Anabaptist Mennonite Biblical Seminary	ACCRED	I	W	IN	MBUS	4,352	4,630	16	10	12	111	101	49	13,200	540
Anderson University School of Theology	ACCRED	C	W	IN	COGAND	1,472	1,538	4	9	9	222	133	71	12,720	0
Andover Newton Theological School	ACCRED	I	W	MA	UCC	6,667	7,974	18	13	18	190	273	162	16,896	1,200
Aquinas Institute of Theology	ACCRED	I	W	MO	RC	2,717	2,791	2	9	16	1,338	150	78	15,840	390
Asbury Theological Seminary	ACCRED	I	W	KY	INTER	26,781	28,063	146	56	85	443	1,428	721	17,344	100
Ashland Theological Seminary	ACCRED	U	W	OH	BRCHAO	7,083	7,553	0	25	25	84	675	424	13,500	555
Assemblies of God Theological Seminary	ACCRED	I	W	MO	AOG	5,710	5,710	1	10	18	102	352	239	13,416	0
Associated Canadian Theological Schools	ACCRED	C	W	BC	INTER	2,616	2,616	0	14	19	278	267	110	12,000	500
Athenaeum of Ohio	ACCRED	I	W	OH	RC	5,517	5,957	14	10	16	120	208	120	20,400	0
Atlantic School of Theology	ACCRED	I	N	NS	INTER	2,747	2,835	3	8	10	89	117	78	5,680	624
Augustine Institute	ASSOC	I	N	CO	RC	4,018	4,075	0	6	10	0	226	109	0	0
Austin Presbyterian Theological Seminary	ACCRED	I	W	TX	PCUSA	8,758	9,777	119	14	16	151	191	127	12,300	212
Azusa Pacific Seminary	ACCRED	U	W	CA	WESLCH	4,577	4,577	0	13	13	82	323	171	10,125	0
Baptist Missionary Association Theological Seminary	ACCRED	I	W	TX	BAPTMA	1,560	1,591	1	8	9	79	66	35	4,200	300
Baptist Seminary of Kentucky	CAND	I	W	KY	CBF	748	748	1	4	7	0	31	22	0	0
Baptist Theological Seminary at Richmond	ACCRED	I	W	VA	CBF	3,034	3,142	5	5	14	0	100	56	13,350	620
Barry University Department of Theology and Philosophy	ACCRED	U	W	FL	RC	2,150	2,150	0	21	25	384	120	50	0	0
Beeson Divinity School of Samford University	ACCRED	U	W	AL	INTER	5,358	5,358	59	19	19	308	193	133	11,300	400
Berkeley Divinity School	ACCRED	U	W	CT	EPISC	0	0	0	0	0	0	0	0	0	0
Bethany Theological Seminary	ACCRED	I	W	IN	CHBRETH	3,175	3,179	39	8	9	382	62	37	12,150	0
Bethel Seminary of Bethel University	ACCRED	C	W	MN	BAPTGC	13,117	13,291	12	21	42	309	785	327	9,831	30
Bexley Hall Seabury-Western Theological Seminary Federation, Inc.	ACCRED	I	W	IL	EPISC	3,346	3,346	23	4	8	659	48	23	15,900	384
Biblical Theological Seminary	ACCRED	I	W	PA	INTER	4,058	4,168	2	8	21	55	294	228	13,860	50
Boston College School of Theology and Ministry	ACCRED	I	W	MA	RC	13,697	14,181	51	25	28	289	282	235	16,380	90
Boston University School of Theology	ACCRED	U	W	MA	UMC	13,538	13,538	98	36	39	192	307	272	17,580	726
Briercrest College and Seminary	ACCRED	C	W	SK	INTER	1,216	1,315	0	5	7	89	98	61	10,290	396
Brite Divinity School	ACCRED	I	W	TX	DISCPL	8,512	9,161	78	18	23	214	215	164	23,760	2,070
Byzantine Catholic Seminary of SS. Cyril and Methodius	ACCRED	I	W	PA	BYZANTIN	609	689	4	5	7	21	12	12	11,000	600
Calvin Theological Seminary	ACCRED	I	W	MI	CRC	9,379	10,040	37	16	20	629	306	271	14,190	1,800
Campbell University Divinity School	ACCRED	U	W	NC	CBF	2,202	2,202	18	9	13	231	182	137	12,600	595
Canadian Reformed Theological Seminary	ACCRED	I	W	ON	CANREF	1,075	1,075	0	5	5	34	17	17	2,300	0
Canadian Southern Baptist Seminary	ACCRED	C	W	AB	CCSBAPT	1,856	2,253	2	7	7	54	37	18	9,200	673
Candler School of Theology of Emory University	ACCRED	U	M	GA	UMC	23,242	23,242	197	48	60	659	441	418	19,800	534
Carey Theological College	ACCRED	I	W	BC	BAPTWC	2,558	2,951	0	6	7	149	153	51	7,200	0
Carolina Graduate School of Divinity	ACCRED	I	W	NC	INTER	260	260	0	2	8	21	43	18	9,900	0
Catholic Theological Union	ACCRED	I	W	IL	RC	9,838	10,697	43	26	26	155	344	180	20,115	0
Catholic University of America School of Theology and Religious Studies	ACCRED	U	W	DC	RC	5,176	5,176	0	46	49	350	275	247	19,500	0
Central Baptist Theological Seminary	ACCRED	I	V	KS	ABCUSA	3,388	3,417	0	16	25	170	261	186	6,480	500
Chapman Seminary	ACCRED	U	W	IN	GENBAPT	491	504	0	6	6	95	19	10	6,300	310
Chicago Theological Seminary	ACCRED	I	W	IL	UCC	6,604	6,872	23	13	16	51	234	137	14,568	690
China Evangelical Seminary North America	CAND	I	V	CA	NONDEN	1,417	1,417	0	6	16	15	98	27	7,200	0
Christ The King Seminary	ACCRED	I	W	NY	RC	3,111	3,636	5	10	13	183	95	39	22,085	730
Christian Theological Seminary	ACCRED	I	W	IN	DISCPL	11,270	11,850	109	19	20	215	166	124	12,222	180

Table 1.2 Significant Institutional Characteristics of Each Member School, 2013-2014

Name	Status	IUC	Race	Prov./ State	Denom	Expenditures		LT Invest	Faculty		Library Volumes (000)	Enrollment		MDiv	
						E&G	Total		FT	FTE		HC	FTE	Tuition	Fees
						\$thousands		\$millions							
Christian Witness Theological Seminary	ASSOC	I	A	CA	INTER	987	987	0	6	10	30	66	33	6,500	650
Church Divinity School of the Pacific	ACCRED	I	W	CA	EPISC	4,643	5,219	19	6	11	0	79	58	16,320	0
Cincinnati Bible Seminary	ACCRED	I	W	OH	CCHCHC	3,028	3,206	1	11	14	136	223	152	9,200	500
Claremont School of Theology	ACCRED	I	W	CA	UMC	13,589	13,589	25	20	28	217	248	224	20,100	880
Colgate Rochester Crozer Divinity School	ACCRED	I	W	NY	ABCUSA	3,828	4,214	21	8	12	19	83	67	9,870	205
Columbia International University - Seminary & School of Ministry	ACCRED	C	W	SC	INTER	4,395	4,802	4	15	19	64	400	279	9,600	280
Columbia Theological Seminary	ACCRED	I	W	GA	PCUSA	12,995	14,162	182	23	26	202	350	193	12,772	200
Concordia Lutheran Seminary (AB)	ACCRED	I	W	AB	LUTHCA	749	749	4	3	4	21	10	7	6,500	170
Concordia Lutheran Theological Seminary (ON)	ACCRED	I	W	ON	LUTHCA	713	722	3	4	5	44	14	13	9,360	63
Concordia Seminary (MO)	ACCRED	I	W	MO	LUTHMS	24,500	24,854	72	25	30	275	662	450	22,434	105
Concordia Theological Seminary (IN)	ACCRED	I	W	IN	LUTHMS	12,436	13,765	25	26	28	179	301	244	25,695	546
Covenant Theological Seminary	ACCRED	I	W	MO	PCA	10,910	11,499	23	18	26	92	602	330	14,880	300
Dallas Theological Seminary	ACCRED	I	W	TX	INTER	32,251	35,066	74	52	83	236	2,111	1,092	13,650	370
Denver Seminary	ACCRED	I	W	CO	INTER	10,805	11,390	10	26	37	168	990	495	15,900	20
Dominican House of Studies	ACCRED	I	W	DC	RC	3,839	3,839	2	16	20	77	71	64	15,120	125
Dominican School of Philosophy and Theology	ACCRED	I	W	CA	RC	2,750	2,795	1	12	15	0	91	69	15,600	100
Dominican Study Center of the Caribbean	ACCRED	U	H	PR	RC	249	249	0	1	3	28	62	36	4,440	360
Drew University Theological School	ACCRED	U	M	NJ	UMC	15,545	16,105	58	25	35	91	435	307	16,508	1,450
Duke University Divinity School	ACCRED	U	W	NC	UMC	16,274	16,274	141	40	45	402	657	596	19,880	0
Earlham School of Religion	ACCRED	C	W	IN	FRNDS	2,196	2,255	38	8	9	382	62	42	11,259	400
Eastern Mennonite Seminary	ACCRED	C	W	VA	MBUS	2,251	2,251	5	6	10	84	114	52	14,100	120
Ecumenical Theological Seminary	ACCRED	I	W	MI	INTER	1,536	1,654	0	2	2	41	107	71	14,559	380
Eden Theological Seminary	ACCRED	I	W	MO	UCC	5,535	5,576	21	10	11	91	148	93	11,635	3,735
Emmanuel Christian Seminary	ACCRED	I	W	TN	CCHCHC	3,153	3,733	5	8	10	140	124	76	13,560	900
Emmanuel College of Victoria University	ACCRED	C	W	ON	UCCAN	4,721	4,721	19	14	18	76	155	108	5,800	1,564
Episcopal Divinity School	ACCRED	I	W	MA	EPISC	6,460	6,672	66	7	9	72	72	46	15,210	400
Erskine Theological Seminary	ACCRED	C	W	SC	ARP	2,684	2,702	6	13	14	191	165	63	13,200	225
Evangelical Seminary of Puerto Rico	ACCRED	I	H	PR	INTER	1,161	1,161	1	5	7	79	204	78	4,860	0
Evangelical Theological Seminary	ACCRED	I	W	PA	EVCONG	2,338	2,338	2	5	7	88	123	70	12,782	395
Franciscan School of Theology	ACCRED	I	W	CA	RC	1,915	1,961	7	5	8	0	44	34	17,280	80
Freed-Hardeman University Graduate School of Theology	ASSOC	U	W	TN	CHUCHR	646	705	1	4	5	170	69	30	15,370	0
Fresno Pacific Biblical Seminary	ACCRED	I	W	CA	MBNA	2,426	2,441	1	7	10	161	153	100	7,380	0
Fuller Theological Seminary	ACCRED	I	W	CA	INTER	51,665	58,796	182	81	201	664	3,382	1,626	17,520	108
Garrett-Evangelical Theological Seminary	ACCRED	I	W	IL	UMC	13,569	15,700	90	28	32	516	399	326	18,415	640
General Theological Seminary	ACCRED	I	W	NY	EPISC	8,071	10,617	27	10	14	179	70	61	15,000	400
George Fox Evangelical Seminary	ACCRED	C	W	OR	INTER	1,863	1,863	2	8	13	44	358	162	37,632	820
George W. Truett Theological Seminary of Baylor University	ACCRED	U	W	TX	BAPBGCT	8,883	8,883	50	21	28	1,957	322	254	13,914	1,630
Georgia Christian University School of Divinity	ASSOC	U	N	GA	NA	488	488	1	12	17	27	76	67	6,847	200
Golden Gate Baptist Theological Seminary	ACCRED	I	W	CA	SBC	9,596	10,824	21	26	48	190	1,404	635	6,075	400
Gordon-Conwell Theological Seminary	ACCRED	I	W	MA	INTER	27,272	29,782	50	38	56	370	2,137	1,140	17,610	575
Grace Mission University Graduate School	ASSOC	U	A	CA	PCINT	822	822	0	3	7	23	127	71	5,250	280
Grace Theological Seminary	ACCRED	C	N	IN	FEGRAE	1,112	1,130	0	5	10	152	132	119	13,620	0
Graduate Theological Union	ACCRED	I	W	CA	INTER	9,672	9,672	30	5	7	509	285	269	0	0
Grand Rapids Theological Seminary of Cornerstone University	ACCRED	C	W	MI	INTER	2,656	2,746	2	10	15	115	254	154	11,797	580
Harding School of Theology	ACCRED	C	W	TN	CHUCHR	2,404	2,447	9	7	10	140	138	68	18,004	0
Hartford Seminary	ACCRED	I	W	CT	INTER	4,726	4,726	41	10	20	79	131	82	0	0
Harvard University Divinity School	ACCRED	U	W	MA	INTER	34,380	34,477	571	39	52	528	324	316	25,504	3,198
Hazelip School of Theology	ACCRED	U	W	TN	CHUCHR	1,104	1,183	0	5	8	268	91	40	21,625	0
Heritage Theological Seminary	ASSOC	I	W	ON	FEVBAPT	640	698	0	4	6	43	101	40	9,150	0

Table 1.2 Significant Institutional Characteristics of Each Member School, 2013-2014

Name	Status	IUC	Race	Prov./ State	Denom	Expenditures		LT Invest	Faculty		Library Volumes (000)	Enrollment		MDiv	
						E&G	Total		FT	FTE		HC	FTE	Tuition	Fees
						\$thousands		\$millions							
HMS Richards Divinity School Division of Graduate Studies	ACCRED	U	W	CA	SDADV	544	544	0	9	10	258	35	32	14,544	1,071
Holy Cross Greek Orthodox School of Theology	ACCRED	I	W	MA	GRORTH	11,903	13,528	26	9	13	79	108	108	20,895	3,289
Hood Theological Seminary	ACCRED	I	B	NC	AMEZ	2,640	2,640	4	11	19	41	181	130	13,500	520
Houston Graduate School of Theology	ACCRED	I	B	TX	INTER	1,388	1,388	0	5	10	28	174	100	10,080	500
Howard University School of Divinity	ACCRED	U	B	DC	NONDEN	113	113	0	16	17	139	132	96	18,990	617
Huron University College Faculty of Theology	ACCRED	C	N	ON	ANGL	1,487	1,487	0	9	12	47	54	38	5,801	1,569
Iliff School of Theology	ACCRED	I	W	CO	UMC	7,693	7,803	26	16	17	235	363	319	17,976	345
Immaculate Conception Seminary	ACCRED	U	V	NJ	RC	4,913	5,211	11	19	23	80	355	257	16,020	616
Inter-American Adventist Theological Seminary	ACCRED	I	M	FL	SDADV	1,061	1,061	0	15	15	271	517	436	0	0
Interdenominational Theological Center	ACCRED	I	B	GA	INTER	11,857	11,928	9	19	19	365	577	306	11,780	458
International Theological Seminary	ACCRED	I	V	CA	NONDEN	952	952	0	5	9	46	55	33	11,040	120
James and Carolyn McAfee School of Theology	ACCRED	U	W	GA	CBF	3,265	3,265	17	13	17	64	222	184	11,100	0
Jesuit School of Theology of Santa Clara University	ACCRED	I	W	CA	RC	5,101	5,984	25	15	20	0	147	123	15,084	0
John Leland Center for Theological Studies	ACCRED	I	M	VA	BGAV	991	991	0	3	7	17	66	38	9,000	0
Kenrick-Glennon Seminary	ACCRED	I	W	MO	RC	7,322	7,982	16	13	17	92	69	68	21,916	685
Knox College	ACCRED	I	A	ON	PCC	3,587	3,982	21	6	7	93	164	100	5,800	1,000
Knox Theological Seminary	ACCRED	I	W	FL	PCA	1,994	1,994	2	6	6	48	298	112	9,750	100
Lancaster Theological Seminary	ACCRED	I	W	PA	UCC	3,409	3,452	16	5	11	160	113	83	15,197	250
Lexington Theological Seminary	ACCRED	I	W	KY	DISCPL	2,536	2,536	35	4	8	125	84	52	9,120	200
Lincoln Christian Seminary	ACCRED	C	N	IL	CCHCHC	1,828	1,887	1	11	14	111	236	112	9,975	200
Logos Evangelical Seminary	ACCRED	I	A	CA	EVFORM	2,942	3,072	9	10	12	54	168	89	6,840	0
Logsdon Seminary of Logsdon School of Theology	ACCRED	U	W	TX	BAPBGCT	2,214	2,214	13	10	14	55	135	72	10,680	1,120
Louisville Presbyterian Theological Seminary	ACCRED	I	W	KY	PCUSA	9,092	10,615	83	14	16	185	198	128	10,260	286
Loyola Marymount University Department of Theological Studies	ACCRED	U	W	CA	RC	1,377	1,377	0	24	31	623	81	61	0	0
Lubbock Christian University College of Biblical Studies and Behavioral Sciences	ASSOC	U	W	TX	CHUCHR	237	237	0	8	9	135	25	21	4,500	900
Luther Seminary	ACCRED	I	W	MN	ELCA	24,887	27,123	77	34	44	253	695	499	15,000	100
Lutheran School of Theology at Chicago	ACCRED	I	W	IL	ELCA	8,434	9,772	31	14	19	298	261	196	14,571	170
Lutheran Theological Seminary (SK)	ACCRED	I	A	SK	ELCC	1,302	1,449	5	3	4	52	23	11	6,300	2,480
Lutheran Theological Seminary at Gettysburg	ACCRED	I	W	PA	ELCA	6,657	7,411	30	12	12	187	167	106	14,400	0
Lutheran Theological Seminary at Philadelphia	ACCRED	I	W	PA	ELCA	7,535	8,123	18	15	20	201	304	177	14,040	390
Lutheran Theological Southern Seminary	ACCRED	I	W	SC	ELCA	4,898	5,333	23	7	8	118	107	92	15,347	0
M. Christopher White School of Divinity	ACCRED	C	W	NC	BAPTNC	3,521	3,521	0	11	12	38	255	141	10,350	40
Marylhurst University Religious Studies Graduate Department	ASSOC	U	W	OR	RC	164	164	0	2	11	96	10	10	20,808	0
McCormick Theological Seminary	ACCRED	I	W	IL	PCUSA	9,019	9,579	82	12	17	298	207	109	11,813	370
McGill University Faculty of Religious Studies	ACCRED	U	N	QC	INTER	2,739	2,739	6	15	22	3,472	103	103	2,224	1,516
McMaster Divinity College	ACCRED	I	W	ON	BAPTOQ	3,145	3,145	22	9	13	1,470	179	151	5,275	370
Meadville Lombard Theological School	ACCRED	I	W	IL	UUA	2,998	2,999	23	3	6	46	82	51	18,450	690
Memphis Theological Seminary	ACCRED	I	B	TN	PCCUM	4,535	4,535	9	11	13	85	293	224	8,507	150
Methodist Theological School in Ohio	ACCRED	I	W	OH	UMC	5,753	6,476	34	15	23	145	201	157	17,545	1,170
Mid-America Reformed Seminary	ACCRED	I	W	IN	INTER	1,823	1,823	0	5	7	39	28	28	8,500	100
Midwest University Graduate School of Theology	ASSOC	I	A	MO	NONDEN	1,333	1,337	0	6	14	35	110	72	7,200	200
Midwestern Baptist Theological Seminary	ACCRED	I	W	MO	SBC	10,177	10,533	5	25	26	139	672	363	6,450	240
Montreal School of Theology	ACCRED	I	N	QC	INTER	66	66	0	0	2	0	26	23	3,500	850
Moody Theological Seminary	ACCRED	C	N	IL	NONDEN	4,530	4,759	2	8	11	161	382	184	12,000	400
Moody Theological Seminary and Graduate School - Michigan	ACCRED	C	W	MI	NONDEN	1,617	1,618	0	7	7	87	131	38	12,000	400
Moravian Theological Seminary	ACCRED	C	W	PA	MORAVV	2,396	2,562	22	5	11	259	92	42	15,060	240
Mount Angel Seminary	ACCRED	I	W	OR	RC	4,698	5,178	0	24	26	235	103	97	13,352	5,666
Mount Saint Mary's Seminary	ACCRED	C	W	MD	RC	3,375	6,233	8	13	16	176	154	154	19,671	0
Multnomah Biblical Seminary	ACCRED	C	W	OR	NONDEN	3,232	3,488	1	5	12	114	190	99	14,720	180

Table 1.2 Significant Institutional Characteristics of Each Member School, 2013-2014

Name	Status	IUC	Race	Prov./ State	Denom	Expenditures		LT Invest	Faculty		Library Volumes (000)	Enrollment		MDiv	
						E&G	Total		FT	FTE		HC	FTE	Tuition	Fees
						\$thousands		\$millions							
Nashotah House	ACCRED	I	W	WI	EPISC	4,619	5,189	8	8	12	118	122	86	13,350	300
Nazarene Theological Seminary	ACCRED	I	W	MO	CHNAZ	3,945	4,114	10	11	17	115	260	138	10,260	0
New Brunswick Theological Seminary	ACCRED	I	M	NJ	RFCCHAM	3,547	3,767	10	7	15	168	170	101	10,560	880
New Orleans Baptist Theological Seminary	ACCRED	I	W	LA	SBC	19,587	24,830	59	66	80	284	1,586	1,238	4,410	540
New York Theological Seminary	ACCRED	I	M	NY	INTER	5,478	5,913	0	10	10	0	396	249	12,800	400
Newman Theological College	ACCRED	I	W	AB	RC	2,577	3,018	15	4	9	76	112	66	6,210	1,068
North Park Theological Seminary	ACCRED	C	W	IL	EVCOV	4,261	4,261	0	11	11	254	157	90	11,845	500
Northeastern Seminary at Roberts Wesleyan College	ACCRED	C	N	NY	INTER	1,517	1,517	3	7	8	145	162	114	10,442	775
Northern Baptist Theological Seminary	ACCRED	I	W	IL	ABCUSA	3,246	3,969	18	6	18	57	205	85	12,960	360
Northwest Baptist Seminary	CAND	I	W	BC	FEVBAPT	546	546	4	4	5	0	20	20	12,905	410
Northwest Nazarene University School of Theology and Christian Ministries (Graduate)	ASSOC	U	W	ID	CHNAZ	929	929	0	6	6	136	111	79	8,959	284
Notre Dame Seminary	ACCRED	I	W	LA	RC	4,621	5,116	5	14	20	101	180	149	19,715	550
Oblate School of Theology	ACCRED	I	W	TX	RC	5,299	7,260	18	20	22	105	147	130	8,480	745
Oklahoma Christian University Graduate School of Theology	ASSOC	U	W	OK	CHUCHR	212	212	0	2	3	174	56	15	8,900	0
Oral Roberts University College of Theology and Ministry	ACCRED	U	N	OK	INTER	4,040	4,040	0	17	23	79	318	180	14,904	483
Pacific Lutheran Theological Seminary	ACCRED	I	W	CA	ELCA	3,707	3,878	12	9	12	0	100	76	13,600	0
Pacific School of Religion	ACCRED	I	W	CA	INTER	7,092	8,163	39	14	22	0	187	128	680	195
Palmer Theological Seminary	ACCRED	I	B	PA	ABCUSA	5,662	5,662	15	13	22	79	302	198	15,400	170
Payne Theological Seminary	ACCRED	I	B	OH	AME	1,878	1,878	0	4	12	38	135	105	12,000	200
Pentecostal Theological Seminary	ACCRED	I	W	TN	COGCLEV	3,919	3,956	14	13	17	34	200	124	12,427	208
Perkins School of Theology	ACCRED	U	W	TX	UMC	17,435	17,435	184	29	30	381	407	290	13,366	3,891
Phillips Theological Seminary	ACCRED	I	W	OK	DISCPL	4,579	4,579	48	11	17	104	126	72	9,372	480
Phoenix Seminary	ACCRED	I	W	AZ	INTER	4,317	5,011	2	7	9	51	196	91	13,787	210
Pittsburgh Theological Seminary	ACCRED	I	W	PA	PCUSA	10,491	12,179	182	18	25	302	246	172	11,520	198
Pontifical College Josephinum	ACCRED	C	N	OH	RC	7,169	7,994	26	12	12	145	90	90	23,064	9,613
Pope St. John XXIII National Seminary	ACCRED	I	W	MA	RC	3,519	3,519	6	6	10	69	57	57	25,500	0
Presbyterian Theological Seminary in America	ASSOC	I	V	CA	KAPC	0	0	0	2	12	29	156	94	6,860	0
Princeton Theological Seminary	ACCRED	I	W	NJ	PCUSA	50,812	59,405	941	38	46	716	502	490	11,500	1,300
Providence Theological Seminary	ACCRED	C	W	MB	INTER	1,757	2,212	0	11	15	80	171	69	10,500	833
Puritan Reformed Seminary	CAND	I	V	MI	HERREF	2,052	2,148	0	5	7	65	162	54	6,469	0
Queen's College Faculty of Theology	ASSOC	I	W	NL	ANGL	387	387	3	0	3	1,938	49	17	4,750	0
Queen's School of Religion	ACCRED	I	W	ON	UCCAN	1,640	1,640	0	9	11	2,742	32	17	5,709	1,165
Redeemer Theological Seminary	ACCRED	I	N	TX	INTER	3,113	3,113	0	14	18	23	149	97	8,510	80
Reformed Episcopal Seminary	ACCRED	I	M	PA	RFEPISC	523	523	0	5	7	30	28	19	6,300	375
Reformed Presbyterian Theological Seminary	ACCRED	I	W	PA	RFPRES	1,587	1,632	2	3	5	79	82	51	10,692	0
Reformed Theological Seminary	ACCRED	I	W	MS	INTER	19,114	19,702	54	29	52	296	1,046	511	15,370	160
Regent College	ACCRED	I	W	BC	INTER	9,746	10,615	17	15	22	149	459	233	16,066	828
Regent University School of Divinity	ACCRED	U	N	VA	INTER	7,304	7,456	0	19	22	151	933	460	11,880	670
Regis College	ACCRED	I	W	ON	RC	2,536	2,536	6	12	15	80	185	97	5,800	1,528
Sacred Heart Major Seminary	ACCRED	I	W	MI	RC	4,553	4,553	0	21	32	153	151	98	24,500	100
Sacred Heart School of Theology	ACCRED	I	V	WI	RC	6,325	7,299	9	11	15	98	134	122	15,750	0
Saint Mary Seminary and Graduate School of Theology	ACCRED	I	W	OH	RC	2,242	2,242	1	10	15	79	84	58	10,120	9,735
Saint Meinrad School of Theology	ACCRED	C	W	IN	RC	7,243	9,740	39	21	24	179	245	175	19,920	2,368
Saint Paul School of Theology	ACCRED	I	W	KS	UMC	15,590	16,047	29	13	17	116	193	96	17,100	1,500
Saint Paul Seminary School of Divinity	ACCRED	U	W	MN	RC	6,416	6,416	22	11	13	108	140	112	19,009	58
Saint Paul University Faculty of Theology	CAND	U	N	ON	RC	1,976	1,976	0	13	26	506	74	56	0	0
Saint Vincent Seminary	ACCRED	C	W	PA	RC	2,269	2,665	11	5	8	109	59	57	23,398	0
Samuel DeWitt Proctor School of Theology	ACCRED	C	B	VA	BAPT	1,698	1,698	0	15	20	122	390	360	13,650	0
San Francisco Theological Seminary	ACCRED	I	W	CA	PCUSA	6,765	8,447	46	14	20	0	155	90	12,000	200

Table 1.2 Significant Institutional Characteristics of Each Member School, 2013-2014

Name	Status	IUC	Race	Prov./ State	Denom	Expenditures		LT Invest	Faculty		Library Volumes (000)	Enrollment		MDiv	
						E&G	Total		FT	FTE		HC	FTE	Tuition	Fees
						\$thousands		\$millions							
Seattle Pacific Seminary of Seattle Pacific University	ASSOC	U	N	WA	FRMECH	758	758	0	17	19	212	73	41	19,800	0
The Seattle School of Theology and Psychology	ACCRED	I	W	WA	NONDEN	4,530	5,135	0	9	12	19	287	267	12,650	1,100
Seattle University School of Theology and Ministry	ACCRED	U	W	WA	RC	5,552	5,552	1	11	17	78	183	102	10,872	150
Seminary of the Southwest	ACCRED	I	W	TX	EPISC	6,288	6,476	27	8	22	154	100	71	13,152	75
Seventh-day Adventist Theological Seminary	ACCRED	U	W	MI	SDADV	10,825	12,029	0	43	57	219	906	571	7,591	786
Shaw University Divinity School	ACCRED	U	B	NC	GBAPTNC	1,535	1,651	0	10	14	17	118	111	10,404	2,784
Shepherd University School of Theology	CAND	U	A	CA	INTER	983	983	0	4	6	60	46	39	7,200	400
Shepherds Theological Seminary	ASSOC	I	W	NC	NONDEN	1,354	1,429	0	7	11	23	68	61	8,320	100
Sioux Falls Seminary	ACCRED	I	W	SD	NABAPC	3,134	4,029	0	7	12	62	163	76	15,574	400
Southeastern Baptist Theological Seminary	ACCRED	I	W	NC	SBC	20,856	25,651	27	59	66	222	1,876	1,040	6,750	400
Southern Baptist Theological Seminary	ACCRED	I	W	KY	SBC	28,754	35,295	96	60	72	533	2,617	1,590	7,099	490
Southwestern Baptist Theological Seminary	ACCRED	I	N	TX	SBC	36,064	46,425	132	98	119	582	2,434	1,242	6,067	536
SS. Cyril & Methodius Seminary	ACCRED	C	W	MI	RC	1,162	1,380	1	4	5	87	53	40	14,314	1,500
St. Andrew's College	ACCRED	I	W	SK	UCCAN	1,586	1,586	4	4	5	46	41	19	6,750	781
St. Augustine's Seminary of Toronto	ACCRED	I	N	ON	RC	4,337	4,794	12	13	21	43	152	74	5,800	901
St. Bernard's School of Theology and Ministry	ACCRED	I	W	NY	RC	1,274	1,274	5	4	7	69	96	45	13,368	80
St. Charles Borromeo Seminary	ACCRED	I	W	PA	RC	4,077	4,327	7	15	16	150	115	85	20,200	1,200
St. John Vianney Theological Seminary	ACCRED	I	W	CO	RC	4,561	4,561	0	17	18	173	71	71	18,000	0
St. John's Seminary (CA)	ACCRED	I	W	CA	RC	7,000	7,236	66	22	24	63	108	97	16,500	205
St. John's Seminary (MA)	ACCRED	C	W	MA	RC	7,424	7,424	45	12	23	173	155	108	17,500	8,250
St. John's University School of Theology - Seminary	ACCRED	C	W	MN	RC	3,492	3,727	19	4	4	493	120	75	13,500	250
St. Joseph's Seminary	ACCRED	I	W	NY	RC	6,292	7,712	21	15	19	105	164	123	30,000	0
St. Mark's College	ASSOC	I	W	BC	RC	693	693	2	1	4	30	49	25	0	0
St. Mary's Seminary and University	ACCRED	I	W	MD	RC	5,807	6,064	80	9	26	153	197	122	17,120	495
St. Patrick's Seminary and University	ACCRED	I	M	CA	RC	5,499	5,499	0	12	19	182	93	93	17,250	1,140
St. Peter's Seminary	ACCRED	I	N	ON	RC	2,346	2,537	4	9	15	70	40	28	5,828	1,372
St. Stephen's College	ASSOC	I	W	AB	UCCAN	1,076	1,109	1	0	14	0	302	65	0	0
St. Thomas University School of Theology and Ministry	ASSOC	U	N	FL	RC	2,361	2,420	1	6	8	154	58	51	13,280	0
St. Tikhon's Orthodox Theological Seminary	ACCRED	I	W	PA	OCA	1,351	1,367	2	6	9	51	33	32	3,150	365
St. Vincent de Paul Regional Seminary	ACCRED	I	W	FL	RC	3,723	4,682	0	15	18	87	106	106	20,000	1,000
St. Vladimir's Orthodox Theological Seminary	ACCRED	I	W	NY	OCA	4,138	4,950	12	7	10	181	80	78	10,512	350
Starr King School for the Ministry	ACCRED	I	W	CA	UUA	2,225	2,225	7	4	17	0	94	94	20,058	0
Talbot School of Theology	ACCRED	U	W	CA	INTER	23,377	28,154	0	64	85	346	1,158	526	16,608	0
Taylor College and Seminary	ACCRED	C	W	AB	NABAPC	1,552	1,654	10	4	6	55	65	32	6,960	140
Toronto School of Theology	ACCRED	I	W	ON	INTER	1,217	1,220	2	0	0	0	0	0	0	0
Trinity College Faculty of Divinity	ACCRED	C	N	ON	ANGL	2,250	2,250	0	5	15	84	144	67	5,800	2,054
Trinity Episcopal School for Ministry	ACCRED	I	W	PA	EPISC	4,802	4,964	17	11	16	88	171	91	10,350	790
Trinity Evangelical Divinity School	ACCRED	C	W	IL	EFCA	15,853	15,945	25	39	56	225	1,157	791	15,080	200
Trinity Lutheran Seminary	ACCRED	I	W	OH	ELCA	5,751	6,177	28	13	18	142	116	84	14,370	384
Tyndale University College & Seminary	ACCRED	C	W	ON	INTER	15,824	17,297	0	22	37	135	705	345	9,693	1,080
Union Presbyterian Seminary	ACCRED	I	W	VA	PCUSA	14,897	15,353	138	23	25	329	206	177	13,500	0
Union Theological Seminary	ACCRED	I	W	NY	INTER	20,711	21,316	96	17	25	695	229	213	22,980	3,700
United Theological Seminary	ACCRED	I	W	OH	UMC	8,696	8,705	4	14	15	150	677	358	12,060	716
United Theological Seminary of the Twin Cities	ACCRED	I	W	MN	UCC	4,137	4,279	12	9	15	96	127	75	15,960	430
University of Chicago Divinity School	ACCRED	U	W	IL	NONDEN	15,687	15,687	0	31	31	12,212	309	309	29,190	4,014
University of Dubuque Theological Seminary	ACCRED	C	W	IA	PCUSA	3,576	3,908	6	11	14	185	161	112	14,000	990
University of Notre Dame Department of Theology	ACCRED	U	W	IN	RC	0	0	0	52	57	3,483	218	218	44,380	0
University of St. Mary of the Lake Mundelein Seminary	ACCRED	I	W	IL	RC	9,821	13,137	31	28	33	208	235	228	22,400	485
University of St. Michael's College	ACCRED	U	W	ON	RC	3,289	3,289	17	8	14	155	181	122	4,640	1,596
University of St. Thomas School of Theology	ACCRED	U	W	TX	RC	555	555	0	6	8	71	160	119	15,640	0

Table 1.2 Significant Institutional Characteristics of Each Member School, 2013-2014

Name	Status	IUC	Race	Prov./ State	Denom	Expenditures		LT Invest	Faculty		Library Volumes (000)	Enrollment		MDiv	
						E&G	Total		FT	FTE		HC	FTE	Tuition	Fees
						\$thousands		\$millions							
University of the South School of Theology	ACCRED	C	W	TN	EPISC	8,170	8,775	55	8	11	162	143	104	15,174	614
University of Winnipeg Faculty of Theology	ACCRED	C	W	MB	INTER	583	583	0	4	4	515	48	29	6,251	568
Urshan Graduate School of Theology	ACCRED	I	W	MO	UPENTCI	1,071	1,071	0	4	6	51	56	34	9,990	450
Vancouver School of Theology	ACCRED	I	W	BC	INTER	2,849	2,950	5	7	10	95	107	56	7,950	755
Vanderbilt University Divinity School	ACCRED	U	W	TN	NONDEN	14,602	14,605	157	34	35	253	242	242	22,848	2,723
Virginia Theological Seminary	ACCRED	I	W	VA	EPISC	19,504	21,364	148	15	19	219	245	164	12,750	300
Wake Forest University School of Divinity	ACCRED	U	W	NC	INTER	3,792	3,792	13	13	16	21	116	113	18,500	724
Wartburg Theological Seminary	ACCRED	I	W	IA	ELCA	4,977	5,686	22	9	15	96	169	133	14,900	549
Washington Baptist Theological Seminary of Washington Baptist University	ASSOC	C	M	VA	BAPT	2,647	2,647	0	9	26	34	148	124	3,528	500
Washington Theological Union	ACCRED	I	n/a	DC	n/a	0	0	0	0	0	0	0	0	0	0
Waterloo Lutheran Seminary	ACCRED	I	N	ON	ELCC	2,050	2,050	6	7	13	892	131	89	5,160	1,028
Wesley Biblical Seminary	ACCRED	I	W	MS	INTER	1,797	1,866	1	3	6	53	44	28	10,000	500
Wesley Seminary at Indiana Wesleyan University	CAND	U	W	IN	WESLCH	2,703	2,703	3	8	18	175	399	380	10,625	212
Wesley Theological Seminary	ACCRED	I	N	DC	UMC	13,662	14,409	44	23	34	127	600	316	16,200	1,030
Western Seminary	ACCRED	I	W	OR	CBAPTAA	6,650	6,719	4	21	37	73	799	437	15,300	0
Western Theological Seminary	ACCRED	I	W	MI	RFCHAM	8,914	9,682	39	12	13	118	275	203	12,480	90
Westminster Theological Seminary	ACCRED	I	W	PA	INTER	9,239	13,515	20	15	25	152	608	421	10,465	200
Westminster Theological Seminary in California	ACCRED	I	W	CA	NONDEN	4,115	4,285	5	11	12	87	143	131	14,097	130
Winebrenner Theological Seminary	ACCRED	I	W	OH	COGGC	1,897	1,897	1	7	9	46	60	35	13,350	345
World Mission University	ACCRED	I	A	CA	INTER	1,540	1,820	0	6	13	56	151	87	7,040	220
Wycliffe College	ACCRED	I	W	ON	ANGL	3,817	4,046	18	7	11	0	262	162	5,800	1,583
Yale University Divinity School	ACCRED	U	W	CT	INTER	26,252	26,840	286	38	38	533	398	357	21,600	2,022

Table 1.3 Summary of Selected Institutional Characteristics, 2013-2014

Characteristic	United States	Canada	Total	% of Total
Structure				
Independent	148	25	173	65
University-Affiliated	48	4	52	19
College-Affiliated	31	11	42	16
	227	40	267	100

Primary Racial/Ethnic Composition				
Asian or Pacific Islander	6	2	8	3
Black Non-Hispanic	10	0	10	4
Hispanic	2	0	2	1
American Indian, Alaskan Native or Inuit	0	0	0	0
Visa or Nonresident Alien	7	0	7	3
White Non-Hispanic	177	29	206	77
Multiracial	10	0	10	4
Not Available	14	9	23	9
Not Reported	1	0	1	0
	227	40	267	100

Denomination				
Protestant	129	22	151	57
Non/Inter/Multidenominational	48	11	59	22
Roman Catholic	45	7	52	19
Orthodox	3	0	3	1
Catholic, Eastern Rite Traditions	1	0	1	0
Not Reported	1	0	1	0
	227	40	267	100

Independent Schools are freestanding higher education institutions. While these schools may have consortial relationships with colleges or universities, they are not controlled by or subsumed within the formal governance structure of a college or university.

University-Affiliated Schools are integral parts of larger teaching or research universities with multiple professional schools/graduate programs, typically offering research doctorates in more than one area.

College-Affiliated Schools are integrally related to four-year colleges or teaching universities that have limited additional graduate or professional programs.

Primary Racial/Ethnic Composition identifies the primary racial/ethnic composition of the student bodies as reported by each institution.

Denomination indicates each institution's religious affiliation. Protestant Denominational schools are affiliated with a single or primary Protestant denomination. Inter/nondenominational includes schools with multiple or no denominational affiliation. Roman Catholic schools are diocesan, university departments of theology, and religious order (including union) seminaries in the United States and Canada. Orthodox schools represent Greek Orthodox Archdiocese of America and Orthodox Church in America.

**Table 1.4-A Distribution of Schools by Total Head Count Enrollment
All Member Schools**

Enrollment size	2003		2008		2012		2013	
	N	%	N	%	N	%	N	%
< 75	23	9.5	37	14.8	53	19.4	53	19.9
75 - 150	66	27.3	72	28.8	78	28.6	72	27.0
151 - 300	79	32.6	78	31.2	81	29.7	81	30.3
301 - 500	36	14.9	29	11.6	27	9.9	28	10.5
501 - 1000	23	9.5	18	7.2	16	5.9	19	7.1
> 1000	12	5.0	13	5.2	13	4.8	12	4.5
Not Reporting	3	1.2	3	1.2	5	1.8	2	.7
Total	242	100.0	250	100.0	273	100.0	267	100.0

**Table 1.4-B Distribution of Schools by Total Head Count Enrollment
United States**

Enrollment size	2003		2008		2012		2013	
	N	%	N	%	N	%	N	%
< 75	17	8.3	27	12.6	37	15.9	37	16.3
75 - 150	54	26.2	62	29.0	69	29.6	64	28.2
151 - 300	68	33.0	66	30.8	70	30.0	69	30.4
301 - 500	33	16.0	28	13.1	26	11.2	26	11.5
501 - 1000	20	9.7	16	7.5	15	6.4	18	7.9
> 1000	12	5.8	13	6.1	13	5.6	12	5.3
Not Reporting	2	1.0	2	.9	3	1.3	1	.4
Total	206	100.0	214	100.0	233	100.0	227	100.0

**Table 1.4-C Distribution of Schools by Total Head Count Enrollment
Canada**

Enrollment size	2003		2008		2012		2013	
	N	%	N	%	N	%	N	%
< 75	6	16.7	10	27.8	16	40.0	16	40.0
75 - 150	12	33.3	10	27.8	9	22.5	8	20.0
151 - 300	11	30.6	12	33.3	11	27.5	12	30.0
301 - 500	3	8.3	1	2.8	1	2.5	2	5.0
501 - 1000	3	8.3	2	5.6	1	2.5	1	2.5
> 1000	0	-	0	-	0	-	0	-
Not Reporting	1	2.8	1	2.8	2	5.0	1	2.5
Total	36	100.0	36	100.0	40	100.0	40	100.0

**Table 1.5-A Distribution of Schools by Full-Time Equivalent Enrollment
All Member Schools**

Enrollment size	2003		2008		2012		2013	
	N	%	N	%	N	%	N	%
< 75	58	24.0	70	28.0	91	33.3	94	35.2
75 - 150	80	33.1	82	32.8	93	34.1	87	32.6
151 - 300	59	24.4	57	22.8	44	16.1	44	16.5
301 - 500	25	10.3	20	8.0	25	9.2	26	9.7
501 - 1000	10	4.1	12	4.8	8	2.9	7	2.6
> 1000	7	2.9	5	2.0	7	2.6	7	2.6
Not Reporting	3	1.2	4	1.6	5	1.8	2	.7
Total	242	100.0	250	100.0	273	100.0	267	100.0

**Table 1.5-B Distribution of Schools by Full-Time Equivalent Enrollment
United States**

Enrollment size	2003		2008		2012		2013	
	N	%	N	%	N	%	N	%
< 75	45	21.8	51	23.8	68	29.2	69	30.4
75 - 150	65	31.6	69	32.2	81	34.8	76	33.5
151 - 300	54	26.2	55	25.7	42	18.0	42	18.5
301 - 500	23	11.2	19	8.9	24	10.3	25	11.0
501 - 1000	10	4.9	12	5.6	8	3.4	7	3.1
> 1000	7	3.4	5	2.3	7	3.0	7	3.1
Not Reporting	2	1.0	3	1.4	3	1.3	1	.4
Total	206	100.0	214	100.0	233	100.0	227	100.0

**Table 1.5-C Distribution of Schools by Full-Time Equivalent Enrollment
Canada**

Enrollment size	2003		2008		2012		2013	
	N	%	N	%	N	%	N	%
< 75	13	36.1	19	52.8	23	57.5	25	62.5
75 - 150	15	41.7	13	36.1	12	30.0	11	27.5
151 - 300	5	13.9	2	5.6	2	5.0	2	5.0
301 - 500	2	5.6	1	2.8	1	2.5	1	2.5
501 - 1000	0	-	0	-	0	-	0	-
> 1000	0	-	0	-	0	-	0	-
Not Reporting	1	2.8	1	2.8	2	5.0	1	2.5
Total	36	100.0	36	100.0	40	100.0	40	100.0

**Table 1.6-A Number of Accredited Schools Offering Approved Degrees by Category
All Member Schools**

Degree Category	2012-2013	2013-2014
Basic Programs Oriented Toward Ministerial Leadership, Master of Divinity Program	233	234
Basic Programs Oriented Toward Ministerial Leadership	168	168
Basic Programs Oriented Toward General Theological Studies	214	214
Advanced Programs Oriented Toward Ministerial Leadership	153	150
Advanced Programs Primarily Oriented Toward Theological Research and Teaching	89	89

**Table 1.6-B Number of Accredited Schools Offering Approved Degrees by Category
United States**

Degree Category	2012-2013	2013-2014
Basic Programs Oriented Toward Ministerial Leadership, Master of Divinity Program	200	200
Basic Programs Oriented Toward Ministerial Leadership	150	150
Basic Programs Oriented Toward General Theological Studies	183	183
Advanced Programs Oriented Toward Ministerial Leadership	136	133
Advanced Programs Primarily Oriented Toward Theological Research and Teaching	70	70

**Table 1.6-C Number of Accredited Schools Offering Approved Degrees by Category
Canada**

Degree Category	2012-2013	2013-2014
Basic Programs Oriented Toward Ministerial Leadership, Master of Divinity Program	33	34
Basic Programs Oriented Toward Ministerial Leadership	18	18
Basic Programs Oriented Toward General Theological Studies	31	31
Advanced Programs Oriented Toward Ministerial Leadership	17	17
Advanced Programs Primarily Oriented Toward Theological Research and Teaching	19	19

Graph 1A Distribution of Students at All Member Schools by Head Count Enrollment

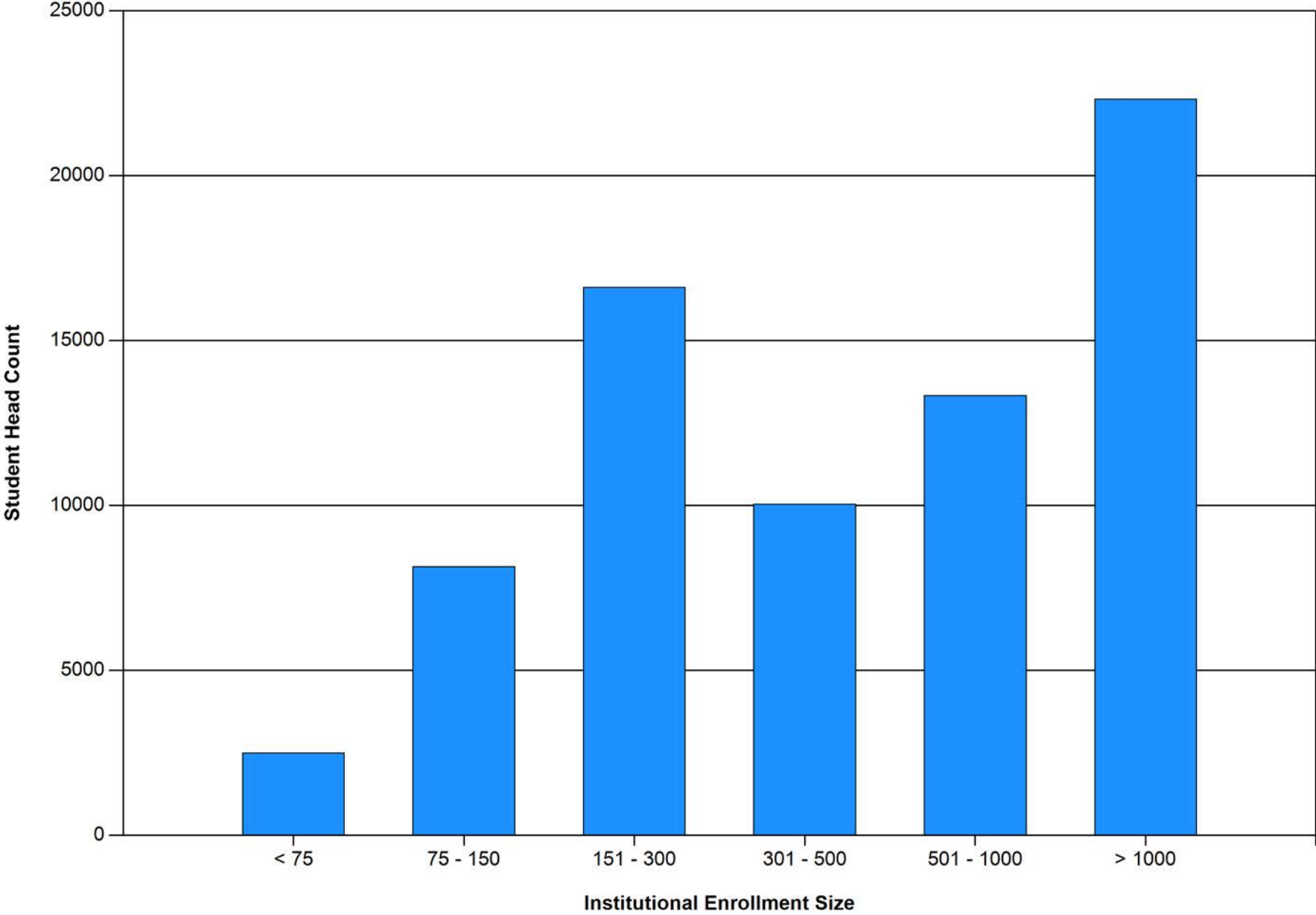

Graph 1B Distribution of Students at All Member Schools by Full-Time Equivalent Enrollment

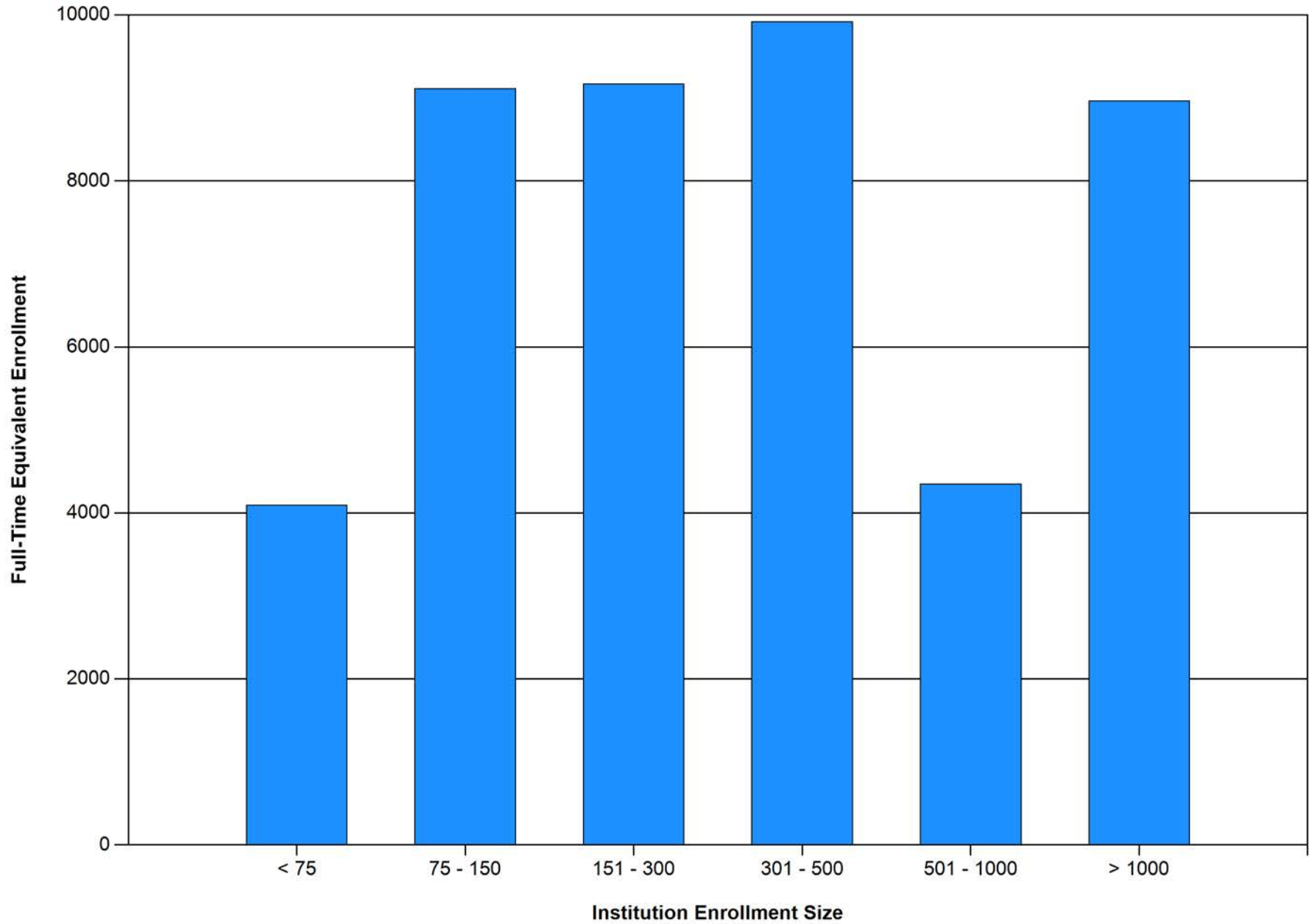

Table 2.1-A Applications, Acceptances, and Enrollees

All Schools

Category	Basic Ministerial Leadership MDiv	Basic Ministerial Leadership Non-MDiv	General Theological Studies	Advanced Ministerial Leadership	Advanced Theological Research
Applications					
2012	14,447	5,186	5,262	2,977	3,519
2013	13,494	5,359	5,649	2,691	3,345
Acceptances					
2012	11,380	4,057	4,054	2,346	1,792
% of applications	78.8	78.2	77.0	78.8	50.9
2013	10,705	4,160	4,433	2,115	1,727
% of applications	79.3	77.6	78.5	78.6	51.6
Enrollees					
2012	8,193	3,051	2,692	1,896	1,096
% of acceptances	72.0	75.2	66.4	80.8	61.2
2013	7,671	3,180	3,079	1,781	1,063
% of acceptances	71.7	76.4	69.5	84.2	61.6

Table 2.1-B Applications, Acceptances, and Enrollees

United States

Category	Basic Ministerial Leadership MDiv	Basic Ministerial Leadership Non-MDiv	General Theological Studies	Advanced Ministerial Leadership	Advanced Theological Research
Applications					
2012	13,658	4,850	4,699	2,847	3,268
2013	12,795	4,918	5,115	2,593	3,098
Acceptances					
2012	10,739	3,804	3,585	2,233	1,632
% of applications	78.6	78.4	76.3	78.4	49.9
2013	10,156	3,793	3,986	2,045	1,558
% of applications	79.4	77.1	77.9	78.9	50.3
Enrollees					
2012	7,788	2,863	2,377	1,802	1,000
% of acceptances	72.5	75.3	66.3	80.7	61.3
2013	7,272	2,879	2,742	1,726	961
% of acceptances	71.6	75.9	68.8	84.4	61.7

Table 2.1-C Applications, Acceptances, and Enrollees

Canada

Category	Basic Ministerial Leadership MDiv	Basic Ministerial Leadership Non-MDiv	General Theological Studies	Advanced Ministerial Leadership	Advanced Theological Research
Applications					
2012	789	336	563	130	251
2013	699	441	534	98	247
Acceptances					
2012	641	253	469	113	160
% of applications	81.2	75.3	83.3	86.9	63.7
2013	549	367	447	70	169
% of applications	78.5	83.2	83.7	71.4	68.4
Enrollees					
2012	405	188	315	94	96
% of acceptances	63.2	74.3	67.2	83.2	60.0
2013	399	301	337	55	102
% of acceptances	72.7	82.0	75.4	78.6	60.4

Table 2.2-A Head Count Enrollment - All Member Schools

Year	Schools Reporting	MDiv		Ministerial Non-MDiv		General Theological		Advanced Ministerial		Advanced Research		Total Degrees		Other		Total Enrollment	
		N	%	N	%	N	%	N	%	N	%	N	%	N	%	N	%
2009	247	32,689		11,028		9,003		9,468		5,863		68,051		7,045		75,096	
2010	257	32,759	.2	11,148	1.1	9,227	2.5	9,472		5,929	1.1	68,535	.7	7,216	2.4	75,751	.9
2011	257	32,294	(1.4)	10,860	(2.6)	8,808	(4.5)	9,459	(.1)	5,981	.9	67,402	(1.7)	6,851	(5.1)	74,253	(2)
2012	268	32,166	(.4)	11,299	4	8,868	.7	9,774	3.3	5,842	(2.3)	67,949	.8	6,274	(8.4)	74,223	
2013	265	31,381	(2.4)	11,454	1.4	9,084	2.4	9,612	(1.7)	5,681	(2.8)	67,212	(1.1)	5,793	(7.7)	73,005	(1.6)

Table 2.2-B Head Count Enrollment - United States

Year	Schools Reporting	MDiv		Ministerial Non-MDiv		General Theological		Advanced Ministerial		Advanced Research		Total Degrees		Other		Total Enrollment	
		N	%	N	%	N	%	N	%	N	%	N	%	N	%	N	%
2009	212	30,956		10,320		7,925		9,215		5,336		63,752		5,625		69,377	
2010	219	31,102	.5	10,618	2.9	8,054	1.6	9,196	(.2)	5,387	1	64,357	.9	5,928	5.4	70,285	1.3
2011	219	30,711	(1.3)	10,264	(3.3)	7,686	(4.6)	9,148	(.5)	5,468	1.5	63,277	(1.7)	5,614	(5.3)	68,891	(2)
2012	230	30,590	(.4)	10,609	3.4	7,868	2.4	9,444	3.2	5,354	(2.1)	63,865	.9	5,236	(6.7)	69,101	.3
2013	226	29,772	(2.7)	10,651	.4	8,075	2.6	9,301	(1.5)	5,181	(3.2)	62,980	(1.4)	4,794	(8.4)	67,774	(1.9)

Table 2.2-C Head Count Enrollment - Canada

Year	Schools Reporting	MDiv		Ministerial Non-MDiv		General Theological		Advanced Ministerial		Advanced Research		Total Degrees		Other		Total Enrollment	
		N	%	N	%	N	%	N	%	N	%	N	%	N	%	N	%
2009	35	1,733		708		1,078		253		527		4,299		1,420		5,719	
2010	38	1,657	(4.4)	530	(25.1)	1,173	8.8	276	9.1	542	2.8	4,178	(2.8)	1,288	(9.3)	5,466	(4.4)
2011	38	1,583	(4.5)	596	12.5	1,122	(4.3)	311	12.7	513	(5.4)	4,125	(1.3)	1,237	(4)	5,362	(1.9)
2012	38	1,576	(.4)	690	15.8	1,000	(10.9)	330	6.1	488	(4.9)	4,084	(1)	1,038	(16.1)	5,122	(4.5)
2013	39	1,609	2.1	803	16.4	1,009	.9	311	(5.8)	500	2.5	4,232	3.6	999	(3.8)	5,231	2.1

Tables 2.2 through 2.7 report the fall head count and full time equivalent enrollments over a five-year period. The tables also indicate the percentage of increase or decrease in the program area's enrollment from the previous year.

Table 2.3-A Full-Time Equivalent Enrollment - All Member Schools

Year	Schools Reporting	MDiv		Ministerial Non-MDiv		General Theological		Advanced Ministerial		Advanced Research		Total Degrees		Other		Total Enrollment	
		N	%	N	%	N	%	N	%	N	%	N	%	N	%	N	%
2009	247	24,363		6,337		5,366		3,416		5,183		44,665		2,856		47,521	
2010	254	24,347	(.1)	6,328	(.1)	5,468	1.9	3,431	.4	5,224	.8	44,798	.3	2,914	2	47,712	.4
2011	257	24,380	.1	6,368	.6	5,319	(2.7)	3,427	(.1)	5,336	2.1	44,830	.1	2,714	(6.9)	47,544	(.4)
2012	268	23,659	(3)	6,499	2.1	5,205	(2.1)	3,562	3.9	5,164	(3.2)	44,089	(1.7)	2,429	(10.5)	46,518	(2.2)
2013	265	22,912	(3.2)	6,748	3.8	5,209	.1	3,544	(.5)	5,028	(2.6)	43,441	(1.5)	2,265	(6.8)	45,706	(1.7)

Table 2.3-B Full-Time Equivalent Enrollment - United States

Year	Schools Reporting	MDiv		Ministerial Non-MDiv		General Theological		Advanced Ministerial		Advanced Research		Total Degrees		Other		Total Enrollment	
		N	%	N	%	N	%	N	%	N	%	N	%	N	%	N	%
2009	212	23,142		6,017		4,835		3,332		4,751		42,077		2,423		44,500	
2010	217	23,211	.3	6,090	1.2	4,881	1	3,339	.2	4,763	.3	42,284	.5	2,458	1.4	44,742	.5
2011	219	23,347	.6	6,132	.7	4,721	(3.3)	3,323	(.5)	4,892	2.7	42,415	.3	2,357	(4.1)	44,772	.1
2012	230	22,634	(3.1)	6,184	.8	4,735	.3	3,453	3.9	4,746	(3)	41,752	(1.6)	2,103	(10.8)	43,855	(2)
2013	226	21,868	(3.4)	6,340	2.5	4,713	(.5)	3,440	(.4)	4,575	(3.6)	40,936	(2)	1,942	(7.7)	42,878	(2.2)

Table 2.3-C Full-Time Equivalent Enrollment - Canada

Year	Schools Reporting	MDiv		Ministerial Non-MDiv		General Theological		Advanced Ministerial		Advanced Research		Total Degrees		Other		Total Enrollment	
		N	%	N	%	N	%	N	%	N	%	N	%	N	%	N	%
2009	35	1,221		319		530		84		432		2,586		433		3,019	
2010	37	1,135	(7)	237	(25.7)	586	10.6	92	9.5	461	6.7	2,511	(2.9)	455	5.1	2,966	(1.8)
2011	38	1,032	(9.1)	235	(.8)	597	1.9	103	12	443	(3.9)	2,410	(4)	356	(21.8)	2,766	(6.7)
2012	38	1,025	(.7)	315	34	470	(21.3)	109	5.8	417	(5.9)	2,336	(3.1)	325	(8.7)	2,661	(3.8)
2013	39	1,043	1.8	407	29.2	495	5.3	103	(5.5)	453	8.6	2,501	7.1	323	(.6)	2,824	6.1

Tables 2.2 through 2.7 report the fall head count and full time equivalent enrollments over a five-year period. The tables also indicate the percentage of increase or decrease in the program area's enrollment from the previous year.

Table 2.4-A Head Count Enrollment - All Protestant and Inter/Nondenominational Schools - All Member Schools

Year	Schools Reporting	MDiv		Ministerial Non-MDiv		General Theological		Advanced Ministerial		Advanced Research		Total Degrees		Other		Total Enrollment	
		N	%	N	%	N	%	N	%	N	%	N	%	N	%	N	%
2009	192	29,849		9,670		7,507		9,166		5,373		61,565		5,612		67,177	
2010	201	29,943	.3	9,869	2.1	7,775	3.6	9,153	(.1)	5,408	.7	62,148	.9	6,016	7.2	68,164	1.5
2011	201	29,320	(2.1)	9,676	(2)	7,342	(5.6)	9,134	(.2)	5,456	.9	60,928	(2)	5,664	(5.9)	66,592	(2.3)
2012	210	29,196	(.4)	10,207	5.5	7,172	(2.3)	9,535	4.4	5,350	(1.9)	61,460	.9	5,396	(4.7)	66,856	.4
2013	209	28,403	(2.7)	10,311	1	7,447	3.8	9,379	(1.6)	5,200	(2.8)	60,740	(1.2)	4,933	(8.6)	65,673	(1.8)

Table 2.4-B Head Count Enrollment - All Protestant and Inter/Nondenominational Schools - United States

Year	Schools Reporting	MDiv		Ministerial Non-MDiv		General Theological		Advanced Ministerial		Advanced Research		Total Degrees		Other		Total Enrollment	
		N	%	N	%	N	%	N	%	N	%	N	%	N	%	N	%
2009	162	28,284		9,089		6,533		8,930		5,006		57,842		4,475		62,317	
2010	170	28,430	.5	9,495	4.5	6,715	2.8	8,909	(.2)	5,052	.9	58,601	1.3	4,899	9.5	63,500	1.9
2011	170	27,875	(2)	9,201	(3.1)	6,325	(5.8)	8,859	(.6)	5,121	1.4	57,381	(2.1)	4,714	(3.8)	62,095	(2.2)
2012	179	27,757	(.4)	9,644	4.8	6,277	(.8)	9,237	4.3	5,006	(2.2)	57,921	.9	4,520	(4.1)	62,441	.6
2013	177	26,948	(2.9)	9,703	.6	6,551	4.4	9,103	(1.5)	4,840	(3.3)	57,145	(1.3)	4,090	(9.5)	61,235	(1.9)

Table 2.4-C Head Count Enrollment - All Protestant and Inter/Nondenominational Schools - Canada

Year	Schools Reporting	MDiv		Ministerial Non-MDiv		General Theological		Advanced Ministerial		Advanced Research		Total Degrees		Other		Total Enrollment	
		N	%	N	%	N	%	N	%	N	%	N	%	N	%	N	%
2009	30	1,565		581		974		236		367		3,723		1,137		4,860	
2010	31	1,513	(3.3)	374	(35.6)	1,060	8.8	244	3.4	356	(3)	3,547	(4.7)	1,117	(1.8)	4,664	(4)
2011	31	1,445	(4.5)	475	27	1,017	(4.1)	275	12.7	335	(5.9)	3,547		950	(15)	4,497	(3.6)
2012	31	1,439	(.4)	563	18.5	895	(12)	298	8.4	344	2.7	3,539	(.2)	876	(7.8)	4,415	(1.8)
2013	32	1,455	1.1	608	8	896	.1	276	(7.4)	360	4.7	3,595	1.6	843	(3.8)	4,438	.5

Tables 2.2 through 2.7 report the fall head count and full time equivalent enrollments over a five-year period. The tables also indicate the percentage of increase or decrease in the program area's enrollment from the previous year.

Table 2.5-A Full-Time Equivalent Enrollment - All Protestant and Inter/Nondenominational Schools - All Member Schools

Year	Schools Reporting	MDiv		Ministerial Non-MDiv		General Theological		Advanced Ministerial		Advanced Research		Total Degrees		Other		Total Enrollment	
		N	%	N	%	N	%	N	%	N	%	N	%	N	%	N	%
2009	192	21,849		5,581		4,418		3,316		4,722		39,886		2,119		42,005	
2010	199	21,785	(.3)	5,679	1.8	4,546	2.9	3,325	.3	4,732	.2	40,067	.5	2,285	7.8	42,352	.8
2011	201	21,596	(.9)	5,728	.9	4,380	(3.7)	3,319	(.2)	4,836	2.2	39,859	(.5)	2,051	(10.2)	41,910	(1)
2012	210	20,914	(3.2)	5,907	3.1	4,137	(5.5)	3,483	4.9	4,686	(3.1)	39,127	(1.8)	1,861	(9.3)	40,988	(2.2)
2013	209	20,132	(3.7)	6,127	3.7	4,202	1.6	3,466	(.5)	4,558	(2.7)	38,485	(1.6)	1,762	(5.3)	40,247	(1.8)

Table 2.5-B Full-Time Equivalent Enrollment - All Protestant and Inter/Nondenominational Schools - United States

Year	Schools Reporting	MDiv		Ministerial Non-MDiv		General Theological		Advanced Ministerial		Advanced Research		Total Degrees		Other		Total Enrollment	
		N	%	N	%	N	%	N	%	N	%	N	%	N	%	N	%
2009	162	20,753		5,307		3,929		3,237		4,424		37,650		1,769		39,419	
2010	168	20,763		5,492	3.5	4,004	1.9	3,244	.2	4,433	.2	37,936	.8	1,884	6.5	39,820	1
2011	170	20,662	(.5)	5,540	.9	3,826	(4.4)	3,227	(.5)	4,552	2.7	37,807	(.3)	1,787	(5.1)	39,594	(.6)
2012	179	19,996	(3.2)	5,649	2	3,716	(2.9)	3,384	4.9	4,404	(3.3)	37,149	(1.7)	1,590	(11)	38,739	(2.2)
2013	177	19,207	(3.9)	5,818	3	3,760	1.2	3,374	(.3)	4,237	(3.8)	36,396	(2)	1,492	(6.2)	37,888	(2.2)

Table 2.5-C Full-Time Equivalent Enrollment - All Protestant and Inter/Nondenominational Schools - Canada

Year	Schools Reporting	MDiv		Ministerial Non-MDiv		General Theological		Advanced Ministerial		Advanced Research		Total Degrees		Other		Total Enrollment	
		N	%	N	%	N	%	N	%	N	%	N	%	N	%	N	%
2009	30	1,096		273		488		78		297		2,232		349		2,581	
2010	31	1,022	(6.8)	186	(31.9)	542	11.1	81	3.8	299	.7	2,130	(4.6)	401	14.9	2,531	(1.9)
2011	31	934	(8.6)	187	.5	553	2	91	12.3	284	(5)	2,049	(3.8)	263	(34.4)	2,312	(8.7)
2012	31	918	(1.7)	258	38	421	(23.9)	98	7.7	282	(.7)	1,977	(3.5)	270	2.7	2,247	(2.8)
2013	32	925	.8	309	19.8	441	4.8	92	(6.1)	321	13.8	2,088	5.6	270		2,358	4.9

Tables 2.2 through 2.7 report the fall head count and full time equivalent enrollments over a five-year period. The tables also indicate the percentage of increase or decrease in the program area's enrollment from the previous year.

Table 2.6-A Head Count Enrollment - All Roman Catholic Schools - All Member Schools

Year	Schools Reporting	MDiv		Ministerial Non-MDiv		General Theological		Advanced Ministerial		Advanced Research		Total Degrees		Other		Total Enrollment	
		N	%	N	%	N	%	N	%	N	%	N	%	N	%	N	%
2009	49	2,561		1,358		1,458		295		476		6,148		1,387		7,535	
2010	51	2,590	1.1	1,279	(5.8)	1,422	(2.5)	319	8.1	505	6.1	6,115	(.5)	1,150	(17.1)	7,265	(3.6)
2011	51	2,774	7.1	1,184	(7.4)	1,433	.8	325	1.9	509	.8	6,225	1.8	1,143	(.6)	7,368	1.4
2012	53	2,774		1,092	(7.8)	1,658	15.7	239	(26.5)	481	(5.5)	6,244	.3	869	(24)	7,113	(3.5)
2013	52	2,807	1.2	1,143	4.7	1,598	(3.6)	233	(2.5)	465	(3.3)	6,246		853	(1.8)	7,099	(.2)

Table 2.6-B Head Count Enrollment - All Roman Catholic Schools - United States

Year	Schools Reporting	MDiv		Ministerial Non-MDiv		General Theological		Advanced Ministerial		Advanced Research		Total Degrees		Other		Total Enrollment	
		N	%	N	%	N	%	N	%	N	%	N	%	N	%	N	%
2009	44	2,393		1,231		1,354		278		316		5,572		1,104		6,676	
2010	44	2,446	2.2	1,123	(8.8)	1,309	(3.3)	287	3.2	319	.9	5,484	(1.6)	979	(11.3)	6,463	(3.2)
2011	44	2,636	7.8	1,063	(5.3)	1,328	1.5	289	.7	331	3.8	5,647	3	856	(12.6)	6,503	.6
2012	46	2,637		965	(9.2)	1,553	16.9	207	(28.4)	337	1.8	5,699	.9	707	(17.4)	6,406	(1.5)
2013	45	2,653	.6	948	(1.8)	1,485	(4.4)	198	(4.3)	325	(3.6)	5,609	(1.6)	697	(1.4)	6,306	(1.6)

Table 2.6-C Head Count Enrollment - All Roman Catholic Schools - Canada

Year	Schools Reporting	MDiv		Ministerial Non-MDiv		General Theological		Advanced Ministerial		Advanced Research		Total Degrees		Other		Total Enrollment	
		N	%	N	%	N	%	N	%	N	%	N	%	N	%	N	%
2009	5	168		127		104		17		160		576		283		859	
2010	7	144	(14.3)	156	22.8	113	8.7	32	88.2	186	16.3	631	9.5	171	(39.6)	802	(6.6)
2011	7	138	(4.2)	121	(22.4)	105	(7.1)	36	12.5	178	(4.3)	578	(8.4)	287	67.8	865	7.9
2012	7	137	(.7)	127	5	105		32	(11.1)	144	(19.1)	545	(5.7)	162	(43.6)	707	(18.3)
2013	7	154	12.4	195	53.5	113	7.6	35	9.4	140	(2.8)	637	16.9	156	(3.7)	793	12.2

Tables 2.2 through 2.7 report the fall head count and full time equivalent enrollments over a five-year period. The tables also indicate the percentage of increase or decrease in the program area's enrollment from the previous year.

Table 2.7-A Full-Time Equivalent Enrollment - All Roman Catholic Schools - All Member Schools

Year	Schools Reporting	MDiv		Ministerial Non-MDiv		General Theological		Advanced Ministerial		Advanced Research		Total Degrees		Other		Total Enrollment	
		N	%	N	%	N	%	N	%	N	%	N	%	N	%	N	%
2009	49	2,270		755		914		98		449		4,486		724		5,210	
2010	50	2,342	3.2	649	(14)	894	(2.2)	106	8.2	477	6.2	4,468	(.4)	604	(16.6)	5,072	(2.6)
2011	51	2,589	10.5	640	(1.4)	912	2	108	1.9	485	1.7	4,734	6	639	5.8	5,373	5.9
2012	53	2,553	(1.4)	591	(7.7)	1,034	13.4	79	(26.9)	468	(3.5)	4,725	(.2)	564	(11.7)	5,289	(1.6)
2013	52	2,610	2.2	620	4.9	969	(6.3)	77	(2.5)	454	(3)	4,730	.1	496	(12.1)	5,226	(1.2)

Table 2.7-B Full-Time Equivalent Enrollment - All Roman Catholic Schools - United States

Year	Schools Reporting	MDiv		Ministerial Non-MDiv		General Theological		Advanced Ministerial		Advanced Research		Total Degrees		Other		Total Enrollment	
		N	%	N	%	N	%	N	%	N	%	N	%	N	%	N	%
2009	44	2,146		709		872		92		314		4,133		640		4,773	
2010	44	2,228	3.8	597	(15.8)	849	(2.6)	95	3.3	315	.3	4,084	(1.2)	549	(14.2)	4,633	(2.9)
2011	44	2,490	11.8	591	(1)	869	2.4	96	1.1	326	3.5	4,372	7.1	546	(.5)	4,918	6.2
2012	46	2,446	(1.8)	535	(9.5)	985	13.3	69	(28.1)	334	2.5	4,369	(.1)	508	(7)	4,877	(.8)
2013	45	2,492	1.9	521	(2.6)	915	(7.1)	66	(4.3)	322	(3.6)	4,316	(1.2)	443	(12.8)	4,759	(2.4)

Table 2.7-C Full-Time Equivalent Enrollment - All Roman Catholic Schools - Canada

Year	Schools Reporting	MDiv		Ministerial Non-MDiv		General Theological		Advanced Ministerial		Advanced Research		Total Degrees		Other		Total Enrollment	
		N	%	N	%	N	%	N	%	N	%	N	%	N	%	N	%
2009	5	124		46		42		5		134		351		84		435	
2010	6	113	(8.9)	51	10.9	44	4.8	10	100	162	20.9	380	8.3	54	(35.7)	434	(.2)
2011	7	98	(13.3)	48	(5.9)	43	(2.3)	12	20	159	(1.9)	360	(5.3)	93	72.2	453	4.4
2012	7	106	8.2	56	16.7	49	14	10	(16.7)	134	(15.7)	355	(1.4)	55	(40.9)	410	(9.5)
2013	7	118	11.3	98	75	53	8.2	11	10	132	(1.5)	412	16.1	52	(5.5)	464	13.2

Tables 2.2 through 2.7 report the fall head count and full time equivalent enrollments over a five-year period. The tables also indicate the percentage of increase or decrease in the program area's enrollment from the previous year.

**Table 2.8-A Head Count Enrollment at Constant Set of Schools
Compared with Total Head Count Enrollment- All Member Schools**

Year	Same Set Enrollment			Total Enrollment			Same Set Enrollment as % of Total Enrollment
	N	Head Count	% Chng	N	Head Count	% Chng	
2009	240	74,348		249	75,096		99
2010	240	73,952	-0.5	260	75,751	0.9	97.6
2011	240	72,626	-1.8	260	74,253	-2.0	97.8
2012	240	71,380	-1.7	273	74,223	0.0	96.2
2013	240	70,365	-1.4	267	73,005	-1.6	96.4

**Table 2.8-B Head Count Enrollment at Constant Set of Schools
Compared with Total Head Count Enrollment- United States**

Year	Same Set Enrollment			Total Enrollment			Same Set Enrollment as % of Total Enrollment
	N	Head Count	% Chng	N	Head Count	% Chng	
2009	205	68,629		213	69,377		98.9
2010	205	68,591	-0.1	221	70,285	1.3	97.6
2011	205	67,373	-1.8	221	68,891	-2.0	97.8
2012	205	66,386	-1.5	233	69,101	0.3	96.1
2013	205	65,294	-1.6	227	67,774	-1.9	96.3

**Table 2.8-C Head Count Enrollment at Constant Set of Schools
Compared with Total Head Count Enrollment- Canada**

Year	Same Set Enrollment			Total Enrollment			Same Set Enrollment as % of Total Enrollment
	N	Head Count	% Chng	N	Head Count	% Chng	
2009	35	5,719		36	5,719		100
2010	35	5,361	-6.3	39	5,466	-4.4	98.1
2011	35	5,253	-2.0	39	5,362	-1.9	98
2012	35	4,994	-4.9	40	5,122	-4.5	97.5
2013	35	5,071	1.5	40	5,231	2.1	96.9

Table 2.8 compares head count enrollment at a constant set of schools that were members of the Association for all five years and reported enrollment for the same period.

**Table 2.9-A Relation between Full-Time Equivalent and Head Count
All Member Schools**

Year	N	Full-Time Equivalent	Head Count	Full-Time Equivalent as % of Head Count
2009	247	47,524	75,096	63.3%
2010	254	47,714	75,751	63.0%
2011	257	47,545	74,253	64.0%
2012	268	46,521	74,223	62.7%
2013	265	45,708	73,005	62.6%

**Table 2.9-B Relation between Full-Time Equivalent and Head Count
United States**

Year	N	Full-Time Equivalent	Head Count	Full-Time Equivalent as % of Head Count
2009	212	44,501	69,377	64.1%
2010	217	44,745	70,285	63.7%
2011	219	44,776	68,891	65.0%
2012	230	43,858	69,101	63.5%
2013	226	42,881	67,774	63.3%

**Table 2.9-C Relation between Full-Time Equivalent and Head Count
Canada**

Year	N	Full-Time Equivalent	Head Count	Full-Time Equivalent as % of Head Count
2009	35	3,023	5,719	52.9%
2010	37	2,969	5,466	54.3%
2011	38	2,770	5,362	51.7%
2012	38	2,663	5,122	52.0%
2013	39	2,827	5,231	54.0%

The difference between full-time equivalent and head count enrollments is a function of the proportion of students who are part-time.

**Table 2.10-A Head Count Enrollment by Degree Category and Program
All Member Schools**

Degree Program		2009	2010	2011	2012	2013
Basic Ministerial Leadership MDiv	MDiv	32,689	32,759	32,294	32,166	31,381
	SubTotal	32,689	32,759	32,294	32,166	31,381
Basic Ministerial Leadership Non-MDiv	MA in _____(Special)	7,997	8,371	8,452	8,864	9,357
	MCM/MSM	243	241	234	236	181
	MPS/MAPS	1,050	975	840	863	757
	MRE/MCE/MA in RelEd/CE	1,738	1,561	1,334	1,336	1,159
	SubTotal	11,028	11,148	10,860	11,299	11,454
General Theological Studies	MA/MAR/MTS/MARS/MATS	9,003	9,227	8,808	8,868	9,084
	SubTotal	9,003	9,227	8,808	8,868	9,084
Advanced Ministerial Leadership	DMin	9,077	9,063	9,047	9,316	9,102
	DMiss	108	102	109	135	129
	DMA/DCM	23	33	34	43	32
	DEdMin/EdD	260	274	269	280	304
	Doctor in _____ (Special)					45
SubTotal	9,468	9,472	9,459	9,774	9,612	
Advanced Theological Research	ThM/MTh/STM	1,900	1,894	1,872	1,819	1,746
	ThD/PhD	3,963	4,035	4,109	4,023	3,935
	SubTotal	5,863	5,929	5,981	5,842	5,681
Certificate and Diploma	Certificate	3,299	3,651	3,836	3,284	3,047
	SubTotal	3,299	3,651	3,836	3,284	3,047
Special Unclassified	Special/Unclassified	3,746	3,565	3,015	2,990	2,746
	SubTotal	3,746	3,565	3,015	2,990	2,746
Total		75,096	75,751	74,253	74,223	73,005

**Table 2.10-B Head Count Enrollment by Degree Category and Program
United States**

Degree Program		2009	2010	2011	2012	2013
Basic Ministerial Leadership MDiv	MDiv	30,956	31,102	30,711	30,590	29,772
	SubTotal	30,956	31,102	30,711	30,590	29,772
Basic Ministerial Leadership Non-MDiv	MCM/MSM	235	229	223	228	171
	MA in _____(Special)	7,560	8,015	7,998	8,386	8,833
	MPS/MAPS	990	926	803	744	640
	MRE/MCE/MA in RelEd/CE	1,535	1,448	1,240	1,251	1,007
	SubTotal	10,320	10,618	10,264	10,609	10,651
General Theological Studies	MA/MAR/MTS/MARS/MATS	7,925	8,054	7,686	7,868	8,075
	SubTotal	7,925	8,054	7,686	7,868	8,075
Advanced Ministerial Leadership	DMin	8,824	8,787	8,736	8,986	8,791
	DMiss	108	102	109	135	129
	DMA/DCM	23	33	34	43	32
	DEdMin/EdD	260	274	269	280	304
	Doctor in _____ (Special)					45
SubTotal	9,215	9,196	9,148	9,444	9,301	
Advanced Theological Research	ThM/MTh/STM	1,717	1,715	1,722	1,706	1,639
	ThD/PhD	3,619	3,672	3,746	3,648	3,542
	SubTotal	5,336	5,387	5,468	5,354	5,181
Certificate and Diploma	Certificate	2,754	3,215	3,336	2,811	2,603
	SubTotal	2,754	3,215	3,336	2,811	2,603
Special Unclassified	Special/Unclassified	2,871	2,713	2,278	2,425	2,191
	SubTotal	2,871	2,713	2,278	2,425	2,191
Total		69,377	70,285	68,891	69,101	67,774

**Table 2.10-C Head Count Enrollment by Degree Category and Program
Canada**

Degree Program		2009	2010	2011	2012	2013
Basic Ministerial Leadership MDiv	MDiv	1,733	1,657	1,583	1,576	1,609
	SubTotal	1,733	1,657	1,583	1,576	1,609
Basic Ministerial Leadership Non-MDiv	MRE/MCE/MA in RelEd/CE	203	113	94	85	152
	MA in _____(Special)	437	356	454	478	524
	MCM/MSM	8	12	11	8	10
	MPS/MAPS	60	49	37	119	117
	SubTotal	708	530	596	690	803
General Theological Studies	MA/MAR/MTS/MARS/MATS	1,078	1,173	1,122	1,000	1,009
	SubTotal	1,078	1,173	1,122	1,000	1,009
Advanced Ministerial Leadership	DMin	253	276	311	330	311
	SubTotal	253	276	311	330	311
Advanced Theological Research	ThM/MTh/STM	183	179	150	113	107
	ThD/PhD	344	363	363	375	393
	SubTotal	527	542	513	488	500
Certificate and Diploma	Certificate	545	436	500	473	444
	SubTotal	545	436	500	473	444
Special Unclassified	Special/Unclassified	875	852	737	565	555
	SubTotal	875	852	737	565	555
Total		5,719	5,466	5,362	5,122	5,231

**Table 2.11-A Full-Time Equivalent Enrollment by Degree Category and Program
All Member Schools**

Degree Program		2009	2010	2011	2012	2013
Basic Ministerial Leadership MDiv	MDiv	24,364	24,347	24,380	23,660	22,912
	SubTotal	24,364	24,347	24,380	23,660	22,912
Basic Ministerial Leadership Non-MDiv	MA in _____(Special)	4,620	4,841	4,961	5,138	5,588
	MRE/MCE/MA in RelEd/CE	917	807	797	748	647
	MCM/MSM	171	185	173	162	125
	MPS/MAPS	630	496	437	451	388
	SubTotal	6,337	6,329	6,368	6,500	6,748
General Theological Studies	MA/MAR/MTS/MARS/MATS	5,366	5,468	5,319	5,205	5,209
	SubTotal	5,366	5,468	5,319	5,205	5,209
Advanced Ministerial Leadership	DMin	3,026	3,023	3,016	3,105	3,034
	DMiss	108	102	109	135	129
	DEdMin/EdD	260	274	269	280	304
	DMA/DCM	23	33	34	43	32
	Doctor in _____ (Special)					45
SubTotal	3,417	3,432	3,428	3,563	3,544	
Advanced Theological Research	ThM/MTh/STM	1,221	1,189	1,227	1,149	1,094
	ThD/PhD	3,963	4,035	4,109	4,015	3,935
	SubTotal	5,184	5,224	5,336	5,164	5,029
Certificate and Diploma	Certificate	1,563	1,608	1,650	1,359	1,268
	SubTotal	1,563	1,608	1,650	1,359	1,268
Special Unclassified	Special/Unclassified	1,294	1,306	1,064	1,071	997
	SubTotal	1,294	1,306	1,064	1,071	997
Total		47,524	47,714	47,545	46,521	45,708

**Table 2.11-B Full-Time Equivalent Enrollment by Degree Category and Program
United States**

Degree Program		2009	2010	2011	2012	2013
Basic Ministerial Leadership MDiv	MDiv	23,142	23,212	23,348	22,635	21,869
	SubTotal	23,142	23,212	23,348	22,635	21,869
Basic Ministerial Leadership Non-MDiv	MA in _____(Special)	4,426	4,667	4,781	4,914	5,314
	MRE/MCE/MA in RelEd/CE	835	773	759	710	571
	MCM/MSM	167	176	167	158	119
	MPS/MAPS	590	475	426	403	337
	SubTotal	6,018	6,091	6,132	6,184	6,340
General Theological Studies	MA/MAR/MTS/MARS/MATS	4,836	4,882	4,722	4,735	4,714
	SubTotal	4,836	4,882	4,722	4,735	4,714
Advanced Ministerial Leadership	DMin	2,941	2,931	2,912	2,996	2,930
	DMiss	108	102	109	135	129
	DEdMin/EdD	260	274	269	280	304
	DMA/DCM	23	33	34	43	32
	Doctor in _____ (Special)					45
	SubTotal	3,332	3,340	3,324	3,454	3,440
Advanced Theological Research	ThM/MTh/STM	1,132	1,091	1,147	1,099	1,033
	ThD/PhD	3,619	3,672	3,746	3,648	3,542
	SubTotal	4,751	4,763	4,893	4,747	4,575
Certificate and Diploma	Certificate	1,364	1,430	1,474	1,181	1,096
	SubTotal	1,364	1,430	1,474	1,181	1,096
Special Unclassified	Special/Unclassified	1,059	1,028	884	923	846
	SubTotal	1,059	1,028	884	923	846
Total		44,501	44,745	44,776	43,858	42,881

**Table 2.11-C Full-Time Equivalent Enrollment by Degree Category and Program
Canada**

Degree Program		2009	2010	2011	2012	2013
Basic Ministerial Leadership MDiv	MDiv	1,221	1,136	1,033	1,025	1,043
	SubTotal	1,221	1,136	1,033	1,025	1,043
Basic Ministerial Leadership Non-MDiv	MA in _____(Special)	193	174	181	225	274
	MRE/MCE/MA in RelEd/CE	81	34	38	38	76
	MPS/MAPS	40	22	11	48	52
	MCM/MSM	5	9	7	4	5
	SubTotal	320	238	236	315	408
General Theological Studies	MA/MAR/MTS/MARS/MATS	531	587	597	470	496
	SubTotal	531	587	597	470	496
Advanced Ministerial Leadership	DMin	85	92	104	109	104
	SubTotal	85	92	104	109	104
Advanced Theological Research	ThM/MTh/STM	89	98	80	50	60
	ThD/PhD	344	363	363	367	393
	SubTotal	433	461	443	417	453
Certificate and Diploma	Certificate	199	178	177	178	172
	SubTotal	199	178	177	178	172
Special Unclassified	Special/Unclassified	235	278	180	148	151
	SubTotal	235	278	180	148	151
Total		3,023	2,969	2,770	2,663	2,827

Table 2.12-A Head Count Enrollment by Race or Ethnic Group, Degree, and Gender, 2013

All Member Schools

Degree Category Degree Program	2009			2010			2011			2012			2013		
	M	W	Total	M	W	Total	M	W	Total	M	W	Total	M	W	Total
Asian															
MDiv	1,696	428	2,124	1,632	421	2,053	1,791	388	2,179	1,837	486	2,323	1,796	456	2,252
Ministerial Non-MDiv	273	405	678	242	358	600	280	370	650	306	450	756	324	448	772
General Theological	344	262	606	365	244	609	333	245	578	356	257	613	378	253	631
Advanced Ministerial	715	117	832	722	128	850	775	139	914	882	137	1,019	992	132	1,124
Advanced Research	322	125	447	294	94	388	359	111	470	341	108	449	366	121	487
Others	262	216	478	266	238	504	246	195	441	326	176	502	300	190	490
	3,612	1,553	5,165	3,521	1,483	5,004	3,784	1,448	5,232	4,048	1,614	5,662	4,156	1,600	5,756
Black															
MDiv	2,454	2,466	4,920	2,512	2,404	4,916	2,519	2,447	4,966	2,519	2,401	4,920	2,579	2,357	4,936
Ministerial Non-MDiv	440	655	1,095	390	687	1,077	438	719	1,157	555	785	1,340	561	728	1,289
General Theological	319	344	663	303	355	658	312	330	642	325	344	669	356	327	683
Advanced Ministerial	684	369	1,053	698	426	1,124	774	459	1,233	841	557	1,398	853	572	1,425
Advanced Research	206	121	327	195	120	315	198	134	332	222	146	368	220	137	357
Others	271	195	466	429	361	790	421	452	873	292	194	486	345	290	635
	4,374	4,150	8,524	4,527	4,353	8,880	4,662	4,541	9,203	4,754	4,427	9,181	4,914	4,411	9,325
Hispanic															
MDiv	874	281	1,155	912	298	1,210	1,000	347	1,347	1,102	336	1,438	1,059	404	1,463
Ministerial Non-MDiv	477	278	755	562	306	868	577	297	874	605	349	954	651	371	1,022
General Theological	221	132	353	269	122	391	275	128	403	281	147	428	301	154	455
Advanced Ministerial	241	63	304	260	49	309	249	58	307	262	56	318	271	57	328
Advanced Research	115	39	154	117	39	156	133	46	179	138	56	194	151	49	200
Others	300	164	464	358	190	548	311	165	476	342	161	503	225	96	321
	2,228	957	3,185	2,478	1,004	3,482	2,545	1,041	3,586	2,730	1,105	3,835	2,658	1,131	3,789
Native American															
MDiv	95	49	144	71	43	114	63	35	98	81	49	130	82	53	135
Ministerial Non-MDiv	17	26	43	23	33	56	17	29	46	9	46	55	18	33	51
General Theological	15	10	25	13	8	21	18	9	27	16	11	27	19	17	36
Advanced Ministerial	17	5	22	15	5	20	11	10	21	12	6	18	20	6	26
Advanced Research	17	5	22	15	6	21	17	8	25	17	5	22	18	7	25
Others	21	15	36	15	16	31	14	15	29	16	14	30	7	8	15
	182	110	292	152	111	263	140	106	246	151	131	282	164	124	288
Visa															
MDiv	1,551	309	1,860	1,731	334	2,065	1,606	320	1,926	1,725	389	2,114	1,680	428	2,108
Ministerial Non-MDiv	289	330	619	373	373	746	293	314	607	343	372	715	323	394	717
General Theological	392	184	576	350	160	510	370	149	519	421	179	600	407	176	583
Advanced Ministerial	1,563	159	1,722	1,583	175	1,758	1,576	184	1,760	1,662	193	1,855	1,462	179	1,641
Advanced Research	861	233	1,094	857	224	1,081	753	206	959	837	202	1,039	774	188	962
Others	227	100	327	265	125	390	220	116	336	273	108	381	216	92	308
	4,883	1,315	6,198	5,159	1,391	6,550	4,818	1,289	6,107	5,261	1,443	6,704	4,862	1,457	6,319
White															
MDiv	14,522	5,592	20,114	14,265	5,465	19,730	13,921	5,316	19,237	13,788	5,202	18,990	13,241	4,912	18,153
Ministerial Non-MDiv	2,952	3,767	6,719	2,941	3,736	6,677	2,862	3,729	6,591	2,917	3,605	6,522	2,810	3,599	6,409
General Theological	3,423	2,231	5,654	3,570	2,096	5,666	3,336	1,988	5,324	3,335	2,081	5,416	3,412	1,980	5,392
Advanced Ministerial	3,910	968	4,878	3,716	888	4,604	3,473	882	4,355	3,346	865	4,211	3,305	867	4,172
Advanced Research	2,418	816	3,234	2,501	789	3,290	2,487	806	3,293	2,414	790	3,204	2,290	739	3,029
Others	2,087	1,500	3,587	2,028	1,366	3,394	1,887	1,330	3,217	1,781	1,220	3,001	1,500	1,058	2,558
	29,312	14,874	44,186	29,021	14,340	43,361	27,966	14,051	42,017	27,581	13,763	41,344	26,558	13,155	39,713
Not Reported															
MDiv	1,504	785	2,289	1,742	768	2,510	1,583	750	2,333	1,369	626	1,995	1,406	658	2,064
Ministerial Non-MDiv	424	625	1,049	428	651	1,079	350	488	838	349	525	874	421	660	1,081
General Theological	604	489	1,093	749	561	1,310	691	532	1,223	637	410	1,047	712	495	1,207
Advanced Ministerial	488	159	647	605	186	791	625	201	826	655	262	917	649	193	842
Advanced Research	378	167	545	484	179	663	486	174	660	390	132	522	431	135	566
Others	741	850	1,591	738	744	1,482	837	615	1,452	749	572	1,321	784	644	1,428
	4,139	3,075	7,214	4,746	3,089	7,835	4,572	2,760	7,332	4,149	2,527	6,676	4,403	2,785	7,188
Total															
MDiv	22,696	9,910	32,606	22,865	9,733	32,598	22,483	9,603	32,086	22,421	9,489	31,910	21,843	9,268	31,111
Ministerial Non-MDiv	4,872	6,086	10,958	4,959	6,144	11,103	4,817	5,946	10,763	5,084	6,132	11,216	5,108	6,233	11,341
General Theological	5,318	3,652	8,970	5,619	3,546	9,165	5,335	3,381	8,716	5,371	3,429	8,800	5,585	3,402	8,987
Advanced Ministerial	7,618	1,840	9,458	7,599	1,857	9,456	7,483	1,933	9,416	7,660	2,076	9,736	7,552	2,006	9,558
Advanced Research	4,317	1,506	5,823	4,463	1,451	5,914	4,433	1,485	5,918	4,359	1,439	5,798	4,250	1,376	5,626
Others	3,909	3,040	6,949	4,099	3,040	7,139	3,936	2,888	6,824	3,779	2,445	6,224	3,377	2,378	5,755
	48,730	26,034	74,764	49,604	25,771	75,375	48,487	25,236	73,723	48,674	25,010	73,684	47,715	24,663	72,378

Table 2.12-B Head Count Enrollment by Race or Ethnic Group, Degree, and Gender, 2013

United States

Degree Category Degree Program	2009			2010			2011			2012			2013		
	M	W	Total	M	W	Total	M	W	Total	M	W	Total	M	W	Total
Asian															
MDiv	1,507	325	1,832	1,482	346	1,828	1,640	323	1,963	1,708	423	2,131	1,662	401	2,063
Ministerial Non-MDiv	249	373	622	222	327	549	259	350	609	284	428	712	301	426	727
General Theological	279	206	485	301	191	492	284	193	477	317	218	535	343	222	565
Advanced Ministerial	691	110	801	703	121	824	752	133	885	857	133	990	970	130	1,100
Advanced Research	266	96	362	270	87	357	331	98	429	311	98	409	349	111	460
Others	205	151	356	215	189	404	206	147	353	272	139	411	271	142	413
	3,197	1,261	4,458	3,193	1,261	4,454	3,472	1,244	4,716	3,749	1,439	5,188	3,896	1,432	5,328
Black															
MDiv	2,431	2,450	4,881	2,493	2,395	4,888	2,501	2,442	4,943	2,500	2,397	4,897	2,562	2,349	4,911
Ministerial Non-MDiv	434	645	1,079	384	676	1,060	434	709	1,143	551	781	1,332	555	723	1,278
General Theological	308	341	649	295	353	648	306	325	631	315	338	653	349	319	668
Advanced Ministerial	672	365	1,037	696	425	1,121	770	457	1,227	839	557	1,396	851	572	1,423
Advanced Research	192	117	309	185	118	303	181	133	314	206	145	351	207	136	343
Others	258	189	447	421	356	777	415	445	860	284	191	475	338	288	626
	4,295	4,107	8,402	4,474	4,323	8,797	4,607	4,511	9,118	4,695	4,409	9,104	4,862	4,387	9,249
Hispanic															
MDiv	870	279	1,149	905	298	1,203	996	345	1,341	1,095	334	1,429	1,056	402	1,458
Ministerial Non-MDiv	477	276	753	561	305	866	576	296	872	600	346	946	651	367	1,018
General Theological	214	128	342	267	119	386	271	125	396	277	146	423	298	153	451
Advanced Ministerial	236	61	297	254	47	301	247	57	304	261	55	316	271	56	327
Advanced Research	111	38	149	111	39	150	127	46	173	132	56	188	145	49	194
Others	295	164	459	354	190	544	309	165	474	341	161	502	225	95	320
	2,203	946	3,149	2,452	998	3,450	2,526	1,034	3,560	2,706	1,098	3,804	2,646	1,122	3,768
Native American															
MDiv	87	37	124	64	27	91	57	24	81	70	29	99	74	39	113
Ministerial Non-MDiv	15	22	37	22	29	51	16	26	42	8	43	51	17	32	49
General Theological	13	9	22	11	8	19	16	9	25	15	11	26	18	17	35
Advanced Ministerial	16	5	21	13	5	18	11	10	21	12	6	18	20	6	26
Advanced Research	17	5	22	15	6	21	16	8	24	16	5	21	17	7	24
Others	19	14	33	15	15	30	14	14	28	15	13	28	6	5	11
	167	92	259	140	90	230	130	91	221	136	107	243	152	106	258
Visa															
MDiv	1,508	299	1,807	1,694	328	2,022	1,576	311	1,887	1,691	379	2,070	1,633	409	2,042
Ministerial Non-MDiv	288	329	617	366	362	728	292	314	606	341	370	711	319	390	709
General Theological	382	178	560	337	152	489	358	144	502	413	175	588	402	171	573
Advanced Ministerial	1,558	157	1,715	1,569	168	1,737	1,573	182	1,755	1,655	192	1,847	1,446	176	1,622
Advanced Research	813	219	1,032	766	200	966	704	194	898	782	194	976	721	179	900
Others	219	96	315	264	122	386	212	112	324	257	101	358	201	90	291
	4,768	1,278	6,046	4,996	1,332	6,328	4,715	1,257	5,972	5,139	1,411	6,550	4,722	1,415	6,137
White															
MDiv	14,138	5,329	19,467	13,942	5,234	19,176	13,614	5,102	18,716	13,509	4,987	18,496	12,995	4,744	17,739
Ministerial Non-MDiv	2,886	3,631	6,517	2,881	3,599	6,480	2,796	3,584	6,380	2,843	3,462	6,305	2,727	3,449	6,176
General Theological	3,141	2,010	5,151	3,349	1,915	5,264	3,136	1,836	4,972	3,173	1,947	5,120	3,292	1,872	5,164
Advanced Ministerial	3,829	937	4,766	3,672	863	4,535	3,430	859	4,289	3,299	839	4,138	3,267	843	4,110
Advanced Research	2,305	739	3,044	2,395	725	3,120	2,395	741	3,136	2,335	731	3,066	2,214	680	2,894
Others	1,786	1,176	2,962	1,819	1,116	2,935	1,673	1,100	2,773	1,638	1,075	2,713	1,407	922	2,329
	28,085	13,822	41,907	28,058	13,452	41,510	27,044	13,222	40,266	26,797	13,041	39,838	25,902	12,510	38,412
Not Reported															
MDiv	1,070	543	1,613	1,249	485	1,734	1,103	472	1,575	882	335	1,217	864	320	1,184
Ministerial Non-MDiv	284	341	625	351	488	839	226	305	531	193	283	476	226	358	584
General Theological	411	272	683	432	263	695	365	239	604	306	149	455	325	198	523
Advanced Ministerial	436	133	569	500	145	645	498	145	643	555	147	702	515	125	640
Advanced Research	267	112	379	343	112	455	352	111	463	238	65	303	249	65	314
Others	488	469	957	396	380	776	522	257	779	482	235	717	481	287	768
	2,956	1,870	4,826	3,271	1,873	5,144	3,066	1,529	4,595	2,656	1,214	3,870	2,660	1,353	4,013
Total															
MDiv	21,611	9,262	30,873	21,829	9,113	30,942	21,487	9,019	30,506	21,455	8,884	30,339	20,846	8,664	29,510
Ministerial Non-MDiv	4,633	5,617	10,250	4,787	5,786	10,573	4,599	5,584	10,183	4,820	5,713	10,533	4,796	5,745	10,541
General Theological	4,748	3,144	7,892	4,992	3,001	7,993	4,736	2,871	7,607	4,816	2,984	7,800	5,027	2,952	7,979
Advanced Ministerial	7,438	1,768	9,206	7,407	1,774	9,181	7,281	1,843	9,124	7,478	1,929	9,407	7,340	1,908	9,248
Advanced Research	3,971	1,326	5,297	4,085	1,287	5,372	4,106	1,331	5,437	4,020	1,294	5,314	3,902	1,227	5,129
Others	3,270	2,259	5,529	3,484	2,368	5,852	3,351	2,240	5,591	3,289	1,915	5,204	2,929	1,829	4,758
	45,671	23,376	69,047	46,584	23,329	69,913	45,560	22,888	68,448	45,878	22,719	68,597	44,840	22,325	67,165

Table 2.12-C Head Count Enrollment by Race or Ethnic Group, Degree, and Gender, 2013

Canada

Degree Category Degree Program	2009			2010			2011			2012			2013		
	M	W	Total	M	W	Total	M	W	Total	M	W	Total	M	W	Total
Asian															
MDiv	189	103	292	150	75	225	151	65	216	129	63	192	134	55	189
Ministerial Non-MDiv	24	32	56	20	31	51	21	20	41	22	22	44	23	22	45
General Theological	65	56	121	64	53	117	49	52	101	39	39	78	35	31	66
Advanced Ministerial	24	7	31	19	7	26	23	6	29	25	4	29	22	2	24
Advanced Research	56	29	85	24	7	31	28	13	41	30	10	40	17	10	27
Others	57	65	122	51	49	100	40	48	88	54	37	91	29	48	77
	415	292	707	328	222	550	312	204	516	299	175	474	260	168	428
Black															
MDiv	23	16	39	19	9	28	18	5	23	19	4	23	17	8	25
Ministerial Non-MDiv	6	10	16	6	11	17	4	10	14	4	4	8	6	5	11
General Theological	11	3	14	8	2	10	6	5	11	10	6	16	7	8	15
Advanced Ministerial	12	4	16	2	1	3	4	2	6	2	0	2	2	0	2
Advanced Research	14	4	18	10	2	12	17	1	18	16	1	17	13	1	14
Others	13	6	19	8	5	13	6	7	13	8	3	11	7	2	9
	79	43	122	53	30	83	55	30	85	59	18	77	52	24	76
Hispanic															
MDiv	4	2	6	7	0	7	4	2	6	7	2	9	3	2	5
Ministerial Non-MDiv	0	2	2	1	1	2	1	1	2	5	3	8	0	4	4
General Theological	7	4	11	2	3	5	4	3	7	4	1	5	3	1	4
Advanced Ministerial	5	2	7	6	2	8	2	1	3	1	1	2	0	1	1
Advanced Research	4	1	5	6	0	6	6	0	6	6	0	6	6	0	6
Others	5	0	5	4	0	4	2	0	2	1	0	1	0	1	1
	25	11	36	26	6	32	19	7	26	24	7	31	12	9	21
Native American															
MDiv	8	12	20	7	16	23	6	11	17	11	20	31	8	14	22
Ministerial Non-MDiv	2	4	6	1	4	5	1	3	4	1	3	4	1	1	2
General Theological	2	1	3	2	0	2	2	0	2	1	0	1	1	0	1
Advanced Ministerial	1	0	1	2	0	2	0	0	0	0	0	0	0	0	0
Advanced Research	0	0	0	0	0	0	1	0	1	1	0	1	1	0	1
Others	2	1	3	0	1	1	0	1	1	1	1	2	1	3	4
	15	18	33	12	21	33	10	15	25	15	24	39	12	18	30
Visa															
MDiv	43	10	53	37	6	43	30	9	39	34	10	44	47	19	66
Ministerial Non-MDiv	1	1	2	7	11	18	1	0	1	2	2	4	4	4	8
General Theological	10	6	16	13	8	21	12	5	17	8	4	12	5	5	10
Advanced Ministerial	5	2	7	14	7	21	3	2	5	7	1	8	16	3	19
Advanced Research	48	14	62	91	24	115	49	12	61	55	8	63	53	9	62
Others	8	4	12	1	3	4	8	4	12	16	7	23	15	2	17
	115	37	152	163	59	222	103	32	135	122	32	154	140	42	182
White															
MDiv	384	263	647	323	231	554	307	214	521	279	215	494	246	168	414
Ministerial Non-MDiv	66	136	202	60	137	197	66	145	211	74	143	217	83	150	233
General Theological	282	221	503	221	181	402	200	152	352	162	134	296	120	108	228
Advanced Ministerial	81	31	112	44	25	69	43	23	66	47	26	73	38	24	62
Advanced Research	113	77	190	106	64	170	92	65	157	79	59	138	76	59	135
Others	301	324	625	209	250	459	214	230	444	143	145	288	93	136	229
	1,227	1,052	2,279	963	888	1,851	922	829	1,751	784	722	1,506	656	645	1,301
Not Reported															
MDiv	434	242	676	493	283	776	480	278	758	487	291	778	542	338	880
Ministerial Non-MDiv	140	284	424	77	163	240	124	183	307	156	242	398	195	302	497
General Theological	193	217	410	317	298	615	326	293	619	331	261	592	387	297	684
Advanced Ministerial	52	26	78	105	41	146	127	56	183	100	115	215	134	68	202
Advanced Research	111	55	166	141	67	208	134	63	197	152	67	219	182	70	252
Others	253	381	634	342	364	706	315	358	673	267	337	604	303	357	660
	1,183	1,205	2,388	1,475	1,216	2,691	1,506	1,231	2,737	1,493	1,313	2,806	1,743	1,432	3,175
Total															
MDiv	1,085	648	1,733	1,036	620	1,656	996	584	1,580	966	605	1,571	997	604	1,601
Ministerial Non-MDiv	239	469	708	172	358	530	218	362	580	264	419	683	312	488	800
General Theological	570	508	1,078	627	545	1,172	599	510	1,109	555	445	1,000	558	450	1,008
Advanced Ministerial	180	72	252	192	83	275	202	90	292	182	147	329	212	98	310
Advanced Research	346	180	526	378	164	542	327	154	481	339	145	484	348	149	497
Others	639	781	1,420	615	672	1,287	585	648	1,233	490	530	1,020	448	549	997
	3,059	2,658	5,717	3,020	2,442	5,462	2,927	2,348	5,275	2,796	2,291	5,087	2,875	2,338	5,213

Table 2.13-A Head Count Enrollment by Degree Program, Race or Ethnic Group, and Gender, Fall 2013

All Member Schools

Degree Category Degree Program	Asian		Black		Hispanic		Native		Visa		White		Not Reported		Total	
	M	W	M	W	M	W	M	W	M	W	M	W	M	W	M	W
Basic Ministerial Leadership MDiv																
MDiv	1,796	456	2,579	2,357	1,059	404	82	53	1,680	428	13,241	4,912	1,406	658	21,843	9,268
Basic Ministerial Leadership Non-MDiv																
MRE/MCE/MA in RelEd/CE	43	78	61	91	14	23	0	5	53	84	251	282	66	105	488	668
MCM/MMSM	16	36	4	0	4	4	0	0	12	18	51	34	1	0	88	92
MA in _____(Special)	238	314	469	613	605	296	17	24	247	281	2,319	3,055	323	448	4,218	5,031
MPS/MAPS	27	20	27	24	28	48	1	4	11	11	189	228	31	107	314	442
SubTotal	324	448	561	728	651	371	18	33	323	394	2,810	3,599	421	660	5,108	6,233
General Theological Studies																
MA/MAR/MTS/MARS/MATS	378	253	356	327	301	154	19	17	407	176	3,412	1,980	712	495	5,585	3,402
Advanced Ministerial Leadership																
DMin	921	109	835	553	265	56	20	6	1,363	152	3,115	832	634	190	7,153	1,898
DMiss	14	3	1	0	1	0	0	0	54	6	35	2	9	2	114	13
DEdMin/EdD	41	14	15	17	3	1	0	0	33	11	135	28	4	1	231	72
DMA/DCM	2	4	1	1	0	0	0	0	3	8	9	4	0	0	15	17
Doctor in _____ (Special)	14	2	1	1	2	0	0	0	9	2	11	1	2	0	39	6
SubTotal	992	132	853	572	271	57	20	6	1,462	179	3,305	867	649	193	7,552	2,006
Advanced Theological Research																
ThM/MTh/STM	148	27	113	43	56	8	5	0	258	42	751	130	140	22	1,471	272
ThD/PhD	218	94	107	94	95	41	13	7	516	146	1,539	609	291	113	2,779	1,104
SubTotal	366	121	220	137	151	49	18	7	774	188	2,290	739	431	135	4,250	1,376
Certificate and Diploma																
Certificate	199	116	236	213	185	82	4	7	97	64	664	528	376	254	1,761	1,264
Special Unclassified																
Special/Unclassified	101	74	109	77	40	14	3	1	119	28	836	530	408	390	1,616	1,114
Total	4,156	1,600	4,914	4,411	2,658	1,131	164	124	4,862	1,457	26,558	13,155	4,403	2,785	47,715	24,663

Table 2.13-B Head Count Enrollment by Degree Program, Race or Ethnic Group, and Gender, Fall 2013

United States

Degree Category Degree Program	Asian		Black		Hispanic		Native		Visa		White		Not Reported		Total	
	M	W	M	W	M	W	M	W	M	W	M	W	M	W	M	W
Basic Ministerial Leadership MDiv																
MDiv	1,662	401	2,562	2,349	1,056	402	74	39	1,633	409	12,995	4,744	864	320	20,846	8,664
Basic Ministerial Leadership Non-MDiv																
MRE/MCE/MA in RelEd/CE	42	76	59	91	14	23	0	5	53	84	244	263	22	29	434	571
MCM/MSM	16	33	4	0	4	4	0	0	11	18	49	31	0	0	84	86
MA in _____(Special)	220	298	465	608	605	292	16	23	244	277	2,254	2,933	193	298	3,997	4,729
MPS/MAPS	23	19	27	24	28	48	1	4	11	11	180	222	11	31	281	359
SubTotal	301	426	555	723	651	367	17	32	319	390	2,727	3,449	226	358	4,796	5,745
General Theological Studies																
MA/MAR/MTS/MARS/MATS	343	222	349	319	298	153	18	17	402	171	3,292	1,872	325	198	5,027	2,952
Advanced Ministerial Leadership																
DMin	899	107	833	553	265	55	20	6	1,347	149	3,077	808	500	122	6,941	1,800
DMiss	14	3	1	0	1	0	0	0	54	6	35	2	9	2	114	13
DEdMin/EdD	41	14	15	17	3	1	0	0	33	11	135	28	4	1	231	72
DMA/DCM	2	4	1	1	0	0	0	0	3	8	9	4	0	0	15	17
Doctor in _____ (Special)	14	2	1	1	2	0	0	0	9	2	11	1	2	0	39	6
SubTotal	970	130	851	572	271	56	20	6	1,446	176	3,267	843	515	125	7,340	1,908
Advanced Theological Research																
ThM/MTh/STM	141	26	107	42	56	8	5	0	253	40	732	115	107	6	1,401	237
ThD/PhD	208	85	100	94	89	41	12	7	468	139	1,482	565	142	59	2,501	990
SubTotal	349	111	207	136	145	49	17	7	721	179	2,214	680	249	65	3,902	1,227
Certificate and Diploma																
Certificate	181	95	233	211	185	82	3	5	88	63	610	451	228	147	1,528	1,054
Special Unclassified																
Special/Unclassified	90	47	105	77	40	13	3	0	113	27	797	471	253	140	1,401	775
Total	3,896	1,432	4,862	4,387	2,646	1,122	152	106	4,722	1,415	25,902	12,510	2,660	1,353	44,840	22,325

Table 2.13-C Head Count Enrollment by Degree Program, Race or Ethnic Group, and Gender, Fall 2013
Canada

Degree Category Degree Program	Asian		Black		Hispanic		Native		Visa		White		Not Reported		Total	
	M	W	M	W	M	W	M	W	M	W	M	W	M	W	M	W
Basic Ministerial Leadership MDiv																
MDiv	134	55	17	8	3	2	8	14	47	19	246	168	542	338	997	604
Basic Ministerial Leadership Non-MDiv																
MRE/MCE/MA in RelEd/CE	1	2	2	0	0	0	0	0	0	0	7	19	44	76	54	97
MCM/MMSM	0	3	0	0	0	0	0	0	1	0	2	3	1	0	4	6
MA in _____(Special)	18	16	4	5	0	4	1	1	3	4	65	122	130	150	221	302
MPS/MAPS	4	1	0	0	0	0	0	0	0	0	9	6	20	76	33	83
SubTotal	23	22	6	5		4	1	1	4	4	83	150	195	302	312	488
General Theological Studies																
MA/MAR/MTS/MARS/MATS	35	31	7	8	3	1	1	0	5	5	120	108	387	297	558	450
Advanced Ministerial Leadership																
DMin	22	2	2	0	0	1	0	0	16	3	38	24	134	68	212	98
SubTotal	22	2	2			1			16	3	38	24	134	68	212	98
Advanced Theological Research																
ThM/MTh/STM	7	1	6	1	0	0	0	0	5	2	19	15	33	16	70	35
ThD/PhD	10	9	7	0	6	0	1	0	48	7	57	44	149	54	278	114
SubTotal	17	10	13	1	6		1		53	9	76	59	182	70	348	149
Certificate and Diploma																
Certificate	18	21	3	2	0	0	1	2	9	1	54	77	148	107	233	210
Special Unclassified																
Special/Unclassified	11	27	4	0	0	1	0	1	6	1	39	59	155	250	215	339
Total	260	168	52	24	12	9	12	18	140	42	656	645	1,743	1,432	2,875	2,338

Table 2.14-A Head Count Enrollment by Degree Program, Age, and Gender, Fall 2013

All Member Schools

Degree Category Degree Program	Under 22		22 - 24		25 - 29		30 - 34		35 - 39		40 - 49		50 - 64		65 and Over		Not Reported		Total		
	M	W	M	W	M	W	M	W	M	W	M	W	M	W	M	W	M	W	M	W	
Basic Ministerial Leadership MDiv																					
MDiv	116	54	3,246	1,074	6,720	1,813	4,062	976	2,368	841	3,032	1,955	2,111	2,336	155	213	160	75	21,970	9,337	
Basic Ministerial Leadership Non-MDiv																					
MRE/MCE/MA in RelEd/CE	3	7	55	83	122	156	79	90	59	51	96	147	67	121	6	15	1	1	488	671	
MCM/MSM	2	0	19	16	22	32	14	14	15	10	8	10	7	8	2	2	0	0	89	92	
MA in _____(Special)	17	34	312	787	818	1,215	763	609	616	423	866	864	772	1,002	52	99	50	58	4,266	5,091	
MPS/MAPS	1	0	6	13	16	27	33	26	27	25	82	106	135	207	13	29	2	9	315	442	
SubTotal	23	41	392	899	978	1,430	889	739	717	509	1,052	1,127	981	1,338	73	145	53	68	5,158	6,296	
General Theological Studies																					
MA/MAR/MTS/MARS/MATS	24	28	625	432	1,297	746	957	384	673	246	890	581	900	844	137	107	71	20	5,574	3,388	
Advanced Ministerial Leadership																					
DMin	1	0	1	0	79	14	560	93	1,128	129	2,633	482	2,454	1,007	222	157	107	35	7,185	1,917	
DMiss	0	0	0	0	0	0	6	0	13	0	42	7	48	5	5	0	2	1	116	13	
DEdMin/EdD	0	0	0	0	6	2	32	10	44	7	84	17	60	34	2	1	3	2	231	73	
DMA/DCM	0	0	0	1	4	1	3	4	3	3	4	6	1	2	0	0	0	0	15	17	
Doctor in _____ (Special)	0	0	0	0	0	0	7	0	9	0	7	3	14	2	2	1	0	0	39	6	
SubTotal	1	0	1	1	89	17	608	107	1,197	139	2,770	515	2,577	1,050	231	159	112	38	7,586	2,026	
Advanced Theological Research																					
ThM/MTh/STM	6	2	115	15	364	50	317	49	226	36	253	49	146	64	13	8	32	1	1,472	274	
ThD/PhD	1	2	22	27	348	168	676	233	590	153	690	259	312	202	17	17	3	0	2,659	1,061	
SubTotal	7	4	137	42	712	218	993	282	816	189	943	308	458	266	30	25	35	1	4,131	1,335	
Certificate and Diploma																					
Certificate	53	15	72	72	179	132	192	132	209	120	433	296	511	406	76	68	47	34	1,772	1,275	
Special Unclassified																					
Special/Unclassified	11	6	80	55	248	117	237	97	231	84	276	205	339	332	73	79	130	146	1,625	1,121	
Total	235	148	4,553	2,575	10,223	4,473	7,938	2,717	6,211	2,128	9,396	4,987	7,877	6,572	775	796	608	382	47,816	24,778	

Data on age/enrollment are only collected in odd-numbered years. Data shown here are from the school year beginning in Fall 2013.

Table 2.14-B Head Count Enrollment by Degree Program, Age, and Gender, Fall 2013

United States

Degree Category Degree Program	Under 22		22 - 24		25 - 29		30 - 34		35 - 39		40 - 49		50 - 64		65 and Over		Not Reported		Total		
	M	W	M	W	M	W	M	W	M	W	M	W	M	W	M	W	M	W	M	W	
Basic Ministerial Leadership MDiv																					
MDiv	110	53	3,146	1,027	6,461	1,709	3,878	895	2,243	779	2,879	1,833	1,980	2,177	146	201	140	67	20,983	8,741	
Basic Ministerial Leadership Non-MDiv																					
MRE/MCE/MA in RelEd/CE	3	7	54	78	116	143	65	76	54	45	78	114	58	95	5	14	1	1	434	573	
MCM/MSM	2	0	19	16	22	31	13	13	13	9	8	10	7	6	1	1	0	0	85	86	
MA in _____(Special)	17	33	303	757	786	1,166	717	565	578	390	810	801	736	926	51	95	47	55	4,045	4,788	
MPS/MAPS	1	0	5	9	16	24	29	21	22	21	71	84	123	163	12	28	2	9	281	359	
SubTotal	23	40	381	860	940	1,364	824	675	667	465	967	1,009	924	1,190	69	138	50	65	4,845	5,806	
General Theological Studies																					
MA/MAR/MTS/MARS/MATS	24	26	582	395	1,178	665	863	334	614	209	800	480	782	738	115	83	70	19	5,028	2,949	
Advanced Ministerial Leadership																					
DMin	1	0	1	0	78	13	552	88	1,110	126	2,564	447	2,346	961	215	148	106	35	6,973	1,818	
DMiss	0	0	0	0	0	0	6	0	13	0	42	7	48	5	5	0	2	1	116	13	
DEdMin/EdD	0	0	0	0	6	2	32	10	44	7	84	17	60	34	2	1	3	2	231	73	
DMA/DCM	0	0	0	1	4	1	3	4	3	3	4	6	1	2	0	0	0	0	15	17	
Doctor in _____ (Special)	0	0	0	0	0	0	7	0	9	0	7	3	14	2	2	1	0	0	39	6	
SubTotal	1	0	1	1	88	16	600	102	1,179	136	2,701	480	2,469	1,004	224	150	111	38	7,374	1,927	
Advanced Theological Research																					
ThM/MTh/STM	6	2	115	13	353	46	308	43	210	31	237	41	132	54	10	6	32	1	1,403	237	
ThD/PhD	1	2	20	27	321	155	629	214	523	142	615	236	289	175	13	14	3	0	2,414	965	
SubTotal	7	4	135	40	674	201	937	257	733	173	852	277	421	229	23	20	35	1	3,817	1,202	
Certificate and Diploma																					
Certificate	52	14	67	64	159	117	172	119	177	103	368	240	430	323	68	51	45	34	1,538	1,065	
Special Unclassified																					
Special/Unclassified	10	6	75	45	204	99	208	71	194	59	238	141	297	240	65	68	118	53	1,409	782	
Total	227	143	4,387	2,432	9,704	4,171	7,482	2,453	5,807	1,924	8,805	4,460	7,303	5,901	710	711	569	277	44,994	22,472	

Data on age/enrollment are only collected in odd-numbered years. Data shown here are from the school year beginning in Fall 2013.

Table 2.14-C Head Count Enrollment by Degree Program, Age, and Gender, Fall 2013
Canada

Degree Category Degree Program	Under 22		22 - 24		25 - 29		30 - 34		35 - 39		40 - 49		50 - 64		65 and Over		Not Reported		Total		
	M	W	M	W	M	W	M	W	M	W	M	W	M	W	M	W	M	W	M	W	
Basic Ministerial Leadership MDiv																					
MDiv	6	1	100	47	259	104	184	81	125	62	153	122	131	159	9	12	20	8	987	596	
Basic Ministerial Leadership Non-MDiv																					
MRE/MCE/MA in RelEd/CE	0	0	1	5	6	13	14	14	5	6	18	33	9	26	1	1	0	0	54	98	
MCM/MSM	0	0	0	0	0	1	1	1	2	1	0	0	0	2	1	1	0	0	4	6	
MA in ____ (Special)	0	1	9	30	32	49	46	44	38	33	56	63	36	76	1	4	3	3	221	303	
MPS/MAPS	0	0	1	4	0	3	4	5	5	4	11	22	12	44	1	1	0	0	34	83	
SubTotal	0	1	11	39	38	66	65	64	50	44	85	118	57	148	4	7	3	3	313	490	
General Theological Studies																					
MA/MAR/MTS/MARS/MATS	0	2	43	37	119	81	94	50	59	37	90	101	118	106	22	24	1	1	546	439	
Advanced Ministerial Leadership																					
DMin	0	0	0	0	1	1	8	5	18	3	69	35	108	46	7	9	1	0	212	99	
SubTotal	0	0	0	0	1	1	8	5	18	3	69	35	108	46	7	9	1	0	212	99	
Advanced Theological Research																					
ThM/MTh/STM	0	0	0	2	11	4	9	6	16	5	16	8	14	10	3	2	0	0	69	37	
ThD/PhD	0	0	2	0	27	13	47	19	67	11	75	23	23	27	4	3	0	0	245	96	
SubTotal	0	0	2	2	38	17	56	25	83	16	91	31	37	37	7	5	0	0	314	133	
Certificate and Diploma																					
Certificate	1	1	5	8	20	15	20	13	32	17	65	56	81	83	8	17	2	0	234	210	
Special Unclassified																					
Special/Unclassified	1	0	5	10	44	18	29	26	37	25	38	64	42	92	8	11	12	93	216	339	
Total	8	5	166	143	519	302	456	264	404	204	591	527	574	671	65	85	39	105	2,822	2,306	

Data on age/enrollment are only collected in odd-numbered years. Data shown here are from the school year beginning in Fall 2013.

Table 2.15 Head Count and Full-Time Equivalent Enrollment by Degree Category, Fall 2013**All Member Schools**

	MDiv		Ministerial Non-MDiv		General Theological		Advanced Ministerial		Advanced Research		Other		Total	
	HC	FTE	HC	FTE	HC	FTE	HC	FTE	HC	FTE	HC	FTE	HC	FTE
Abilene Christian University	44	21	45	29	28	16	22	7	0	0	0	0	139	73
Acadia Divinity College	48	29	0	0	24	12	81	27	0	0	48	17	201	85
Alliance Theological Seminary	460	245	175	82	46	24	80	27	0	0	15	5	776	383
Ambrose Seminary of Ambrose University College	49	47	45	30	17	14	0	0	0	0	72	38	183	129
American Baptist Seminary of the West	34	22	11	9	1	1	29	10	0	0	1	1	76	43
Anabaptist Mennonite Biblical Seminary	56	34	7	3	11	7	0	0	0	0	27	5	101	49
Anderson University School of Theology	41	29	48	22	20	12	22	7	0	0	2	1	133	71
Andover Newton Theological School	168	120	4	3	30	17	45	15	0	0	26	7	273	162
Aquinas Institute of Theology	28	28	57	28	11	6	32	11	0	0	22	6	150	79
Asbury Theological Seminary	790	393	255	118	92	42	140	51	113	109	38	9	1,428	722
Ashland Theological Seminary	144	117	241	200	28	17	238	79	0	0	24	11	675	424
Assemblies of God Theological Seminary	63	49	74	68	23	16	149	64	43	43	0	0	352	240
Associated Canadian Theological Schools	42	21	124	55	44	18	13	4	1	0	43	11	267	109
Athenaeum of Ohio	39	39	36	19	16	6	0	0	0	0	117	57	208	121
Atlantic School of Theology	68	50	0	0	19	15	0	0	0	0	30	13	117	78
Augustine Institute	0	0	0	0	209	102	0	0	0	0	17	7	226	109
Austin Presbyterian Theological Seminary	119	97	4	3	11	7	43	14	0	0	14	7	191	128
Azusa Pacific Seminary	188	112	59	31	30	13	46	15	0	0	0	0	323	171
Baptist Missionary Association Theological Seminary	27	19	16	7	23	9	0	0	0	0	0	0	66	35
Baptist Seminary of Kentucky	27	20	0	0	0	0	0	0	0	0	4	2	31	22
Baptist Theological Seminary at Richmond	70	45	0	0	6	2	15	5	0	0	9	4	100	56
Barry University Department of Theology and Philosophy	0	0	75	35	0	0	45	15	0	0	0	0	120	50
Beeson Divinity School of Samford University	146	111	0	0	13	11	32	11	0	0	2	1	193	134
Berkeley Divinity School	0	0	0	0	0	0	0	0	0	0	56	54	56	54
Bethany Theological Seminary	47	30	0	0	5	2	0	0	0	0	10	4	62	36
Bethel Seminary of Bethel University	303	129	243	109	115	45	102	34	0	0	22	11	785	328
Bexley Hall Seabury-Western Theological Seminary Federation, Inc.	14	13	0	0	0	0	23	8	0	0	11	3	48	24
Biblical Theological Seminary	134	134	52	44	25	22	31	10	0	0	52	18	294	228
Boston College School of Theology and Ministry	81	56	59	53	75	73	0	0	12	11	55	42	282	235
Boston University School of Theology	133	120	7	6	54	46	9	3	104	96	0	0	307	271
Briercrest College and Seminary	8	4	60	34	16	8	0	0	0	0	14	14	98	60
Brite Divinity School	126	94	10	7	14	10	12	4	50	47	3	2	215	164
Byzantine Catholic Seminary of SS. Cyril and Methodius	6	6	0	0	6	6	0	0	0	0	0	0	12	12
Calvin Theological Seminary	131	125	14	14	21	17	0	0	92	92	48	24	306	272
Campbell University Divinity School	150	124	9	5	0	0	19	6	0	0	4	1	182	136
Canadian Reformed Theological Seminary	17	17	0	0	0	0	0	0	0	0	0	0	17	17
Canadian Southern Baptist Seminary	19	10	12	6	6	3	0	0	0	0	0	0	37	19
Candler School of Theology of Emory University	340	337	0	0	47	42	0	0	36	31	18	8	441	418
Carey Theological College	70	23	47	16	0	0	36	12	0	0	0	0	153	51
Carolina Graduate School of Divinity	13	6	6	4	4	1	20	7	0	0	0	0	43	18
Catholic Theological Union	121	77	127	58	49	28	47	16	0	0	0	0	344	179
Catholic University of America School of Theology and Religious Studies	56	55	0	0	23	16	29	10	162	162	5	4	275	247
Central Baptist Theological Seminary	179	156	0	0	14	8	68	23	0	0	0	0	261	187
Chapman Seminary	16	9	0	0	0	0	3	1	0	0	0	0	19	10
Chicago Theological Seminary	95	55	8	5	15	5	45	15	71	57	0	0	234	137
China Evangelical Seminary North America	26	13	0	0	59	10	8	3	5	2	0	0	98	28
Christ The King Seminary	32	17	35	15	26	7	0	0	0	0	2	1	95	40
Christian Theological Seminary	85	71	59	41	15	9	7	2	0	0	0	0	166	123

Table 2.15 Head Count and Full-Time Equivalent Enrollment by Degree Category, Fall 2013**All Member Schools**

	MDiv		Ministerial Non-MDiv		General Theological		Advanced Ministerial		Advanced Research		Other		Total	
	HC	FTE	HC	FTE	HC	FTE	HC	FTE	HC	FTE	HC	FTE	HC	FTE
	Christian Witness Theological Seminary	20	16	14	8	11	5	5	2	0	0	16	3	66
Church Divinity School of the Pacific	36	36	0	0	15	13	11	4	0	0	17	5	79	58
Cincinnati Bible Seminary	70	38	49	33	104	81	0	0	0	0	0	0	223	152
Claremont School of Theology	57	50	9	8	77	65	8	3	97	97	0	0	248	223
Colgate Rochester Crozer Divinity School	58	54	0	0	8	7	17	6	0	0	0	0	83	67
Columbia International University - Seminary & School of Ministry	205	149	101	72	52	35	1	1	0	0	41	23	400	280
Columbia Theological Seminary	132	85	29	15	12	8	165	74	12	11	0	0	350	193
Concordia Lutheran Seminary (AB)	7	6	0	0	0	0	0	0	0	0	3	1	10	7
Concordia Lutheran Theological Seminary (ON)	10	10	0	0	2	2	0	0	0	0	2	1	14	13
Concordia Seminary (MO)	269	257	10	10	7	4	54	18	112	92	210	69	662	450
Concordia Theological Seminary (IN)	160	155	12	11	22	20	22	7	38	36	47	15	301	244
Covenant Theological Seminary	296	203	131	69	87	29	83	28	5	1	0	0	602	330
Dallas Theological Seminary	0	0	804	392	142	51	132	50	781	539	252	60	2,111	1,092
Denver Seminary	263	165	415	226	110	41	132	44	0	0	70	19	990	495
Dominican House of Studies	54	54	0	0	17	10	0	0	0	0	0	0	71	64
Dominican School of Philosophy and Theology	12	10	0	0	59	44	0	0	0	0	20	15	91	69
Dominican Study Center of the Caribbean	25	19	5	2	32	16	0	0	0	0	0	0	62	37
Drew University Theological School	205	151	16	11	25	25	97	32	92	88	0	0	435	307
Duke University Divinity School	436	426	21	19	64	62	51	17	65	62	20	10	657	596
Earlham School of Religion	48	35	0	0	12	6	0	0	0	0	2	1	62	42
Eastern Mennonite Seminary	65	36	11	5	3	2	0	0	0	0	35	9	114	52
Ecumenical Theological Seminary	47	42	20	16	0	0	40	13	0	0	0	0	107	71
Eden Theological Seminary	103	75	6	1	15	9	24	8	0	0	0	0	148	93
Emmanuel Christian Seminary	70	42	33	26	8	4	13	4	0	0	0	0	124	76
Emmanuel College of Victoria University	64	42	22	10	10	6	6	2	46	45	7	2	155	107
Episcopal Divinity School	44	32	0	0	9	6	12	4	0	0	7	4	72	46
Erskine Theological Seminary	89	36	12	5	8	3	36	12	7	2	13	5	165	63
Evangelical Seminary of Puerto Rico	176	54	0	0	27	24	1	0	0	0	0	0	204	78
Evangelical Theological Seminary	59	32	29	23	25	12	0	0	0	0	10	3	123	70
Franciscan School of Theology	9	8	4	3	24	20	0	0	0	0	7	3	44	34
Freed-Hardeman University Graduate School of Theology	22	12	17	9	30	9	0	0	0	0	0	0	69	30
Fresno Pacific Biblical Seminary	28	21	106	69	19	9	0	0	0	0	0	0	153	99
Fuller Theological Seminary	672	354	750	350	350	165	1,129	394	337	326	144	37	3,382	1,626
Garrett-Evangelical Theological Seminary	171	169	44	36	18	16	43	14	82	82	41	10	399	327
General Theological Seminary	41	38	11	7	5	4	0	0	13	13	0	0	70	62
George Fox Evangelical Seminary	101	62	100	43	21	11	136	45	0	0	0	0	358	161
George W. Truett Theological Seminary of Baylor University	267	230	8	6	10	6	36	12	0	0	1	0	322	254
Georgia Christian University School of Divinity	20	20	28	28	15	15	13	4	0	0	0	0	76	67
Golden Gate Baptist Theological Seminary	387	191	97	51	121	50	163	54	44	43	592	247	1,404	636
Gordon-Conwell Theological Seminary	767	551	324	180	368	172	431	144	37	22	210	71	2,137	1,140
Grace Mission University Graduate School	86	46	29	13	0	0	8	8	4	4	0	0	127	71
Grace Theological Seminary	38	38	13	11	0	0	81	70	0	0	0	0	132	119
Graduate Theological Union	0	0	0	0	46	37	0	0	225	225	14	7	285	269
Grand Rapids Theological Seminary of Cornerstone University	88	60	134	83	11	6	0	0	2	1	19	5	254	155
Harding School of Theology	75	30	45	31	9	4	9	3	0	0	0	0	138	68
Hartford Seminary	0	0	0	0	72	57	14	5	0	0	45	20	131	82
Harvard University Divinity School	127	122	0	0	155	153	0	0	42	41	0	0	324	316

Table 2.15 Head Count and Full-Time Equivalent Enrollment by Degree Category, Fall 2013

All Member Schools

	MDiv		Ministerial Non-MDiv		General Theological		Advanced Ministerial		Advanced Research		Other		Total	
	HC	FTE	HC	FTE	HC	FTE	HC	FTE	HC	FTE	HC	FTE	HC	FTE
	Hazelp School of Theology	40	19	8	4	18	7	24	8	0	0	1	1	91
Heritage Theological Seminary	39	19	0	0	39	12	0	0	0	0	23	9	101	40
HMS Richards Divinity School Division of Graduate Studies	21	20	0	0	12	12	0	0	0	0	2	1	35	33
Holy Cross Greek Orthodox School of Theology	95	95	0	0	8	8	0	0	4	4	1	1	108	108
Hood Theological Seminary	134	108	0	0	7	5	32	11	0	0	8	6	181	130
Houston Graduate School of Theology	65	43	58	37	14	8	32	11	0	0	5	1	174	100
Howard University School of Divinity	103	81	0	0	13	9	16	5	0	0	0	0	132	95
Huron University College Faculty of Theology	20	19	0	0	34	19	0	0	0	0	0	0	54	38
Iliff School of Theology	173	151	47	44	41	24	1	0	97	97	4	3	363	319
Immaculate Conception Seminary	99	99	6	5	129	61	0	0	0	0	121	93	355	258
Inter-American Adventist Theological Seminary	0	0	444	408	8	6	65	22	0	0	0	0	517	436
Interdenominational Theological Center	338	242	14	9	0	0	26	9	4	4	195	41	577	305
International Theological Seminary	15	12	0	0	5	5	24	8	11	8	0	0	55	33
James and Carolyn McAfee School of Theology	182	163	16	12	0	0	24	8	0	0	0	0	222	183
Jesuit School of Theology of Santa Clara University	51	51	0	0	22	20	0	0	3	2	71	51	147	124
John Leland Center for Theological Studies	30	19	9	6	6	4	0	0	0	0	21	9	66	38
Kenrick-Glennon Seminary	69	68	0	0	0	0	0	0	0	0	0	0	69	68
Knox College	69	42	9	4	16	6	9	3	43	39	18	6	164	100
Knox Theological Seminary	51	23	48	21	116	43	63	21	0	0	20	5	298	113
Lancaster Theological Seminary	72	62	0	0	13	12	28	9	0	0	0	0	113	83
Lexington Theological Seminary	67	44	0	0	5	3	0	0	0	0	12	4	84	51
Lincoln Christian Seminary	69	41	75	38	63	22	17	6	0	0	12	5	236	112
Logos Evangelical Seminary	40	32	0	0	59	32	63	21	6	5	0	0	168	90
Logsdon Seminary of Logsdon School of Theology	83	50	21	12	0	0	31	10	0	0	0	0	135	72
Louisville Presbyterian Theological Seminary	102	85	20	15	10	7	61	20	0	0	5	1	198	128
Loyola Marymount University Department of Theological Studies	0	0	46	36	35	26	0	0	0	0	0	0	81	62
Lubbock Christian University College of Biblical Studies and Behavioral Sciences	16	15	3	2	6	5	0	0	0	0	0	0	25	22
Luther Seminary	390	309	85	63	35	23	67	22	91	70	27	12	695	499
Lutheran School of Theology at Chicago	112	96	0	0	41	22	24	8	77	69	7	2	261	197
Lutheran Theological Seminary (SK)	8	7	0	0	0	0	6	2	0	0	9	2	23	11
Lutheran Theological Seminary at Gettysburg	100	87	13	8	23	4	0	0	31	7	0	0	167	106
Lutheran Theological Seminary at Philadelphia	110	83	13	7	21	11	61	20	65	33	34	23	304	177
Lutheran Theological Southern Seminary	86	71	0	0	16	16	0	0	5	5	0	0	107	92
M. Christopher White School of Divinity	222	130	0	0	0	0	33	11	0	0	0	0	255	141
Marylhurst University Religious Studies Graduate Department	9	9	1	1	0	0	0	0	0	0	0	0	10	10
McCormick Theological Seminary	82	56	15	9	10	7	82	27	5	4	13	6	207	109
McGill University Faculty of Religious Studies	26	26	0	0	24	24	0	0	53	53	0	0	103	103
McMaster Divinity College	44	36	0	0	60	40	0	0	75	75	0	0	179	151
Meadville Lombard Theological School	76	48	1	1	3	1	2	1	0	0	0	0	82	51
Memphis Theological Seminary	196	162	33	33	22	15	42	14	0	0	0	0	293	224
Methodist Theological School in Ohio	115	100	47	39	12	8	20	7	0	0	7	2	201	156
Mid-America Reformed Seminary	24	24	0	0	4	4	0	0	0	0	0	0	28	28
Midwest University Graduate School of Theology	27	25	23	18	0	0	60	28	0	0	0	0	110	71
Midwestern Baptist Theological Seminary	120	71	82	48	17	8	398	199	31	31	24	6	672	363
Montreal School of Theology	26	23	0	0	0	0	0	0	0	0	0	0	26	23
Moody Theological Seminary	124	66	258	118	0	0	0	0	0	0	0	0	382	184

Table 2.15 Head Count and Full-Time Equivalent Enrollment by Degree Category, Fall 2013**All Member Schools**

	MDiv		Ministerial Non-MDiv		General Theological		Advanced Ministerial		Advanced Research		Other		Total	
	HC	FTE	HC	FTE	HC	FTE	HC	FTE	HC	FTE	HC	FTE	HC	FTE
Moody Theological Seminary and Graduate School - Michigan	50	21	62	10	19	7	0	0	0	0	0	0	131	38
Moravian Theological Seminary	27	19	21	10	14	6	0	0	0	0	30	8	92	43
Mount Angel Seminary	81	81	0	0	22	16	0	0	0	0	0	0	103	97
Mount Saint Mary's Seminary	118	118	0	0	36	36	0	0	0	0	0	0	154	154
Multnomah Biblical Seminary	92	53	42	22	28	13	22	7	5	4	1	0	190	99
Nashotah House	42	37	23	16	12	8	21	7	8	7	16	12	122	87
Nazarene Theological Seminary	168	98	30	14	26	15	36	12	0	0	0	0	260	139
New Brunswick Theological Seminary	126	82	0	0	14	10	22	7	0	0	8	3	170	102
New Orleans Baptist Theological Seminary	991	822	185	157	50	35	155	73	98	98	107	53	1,586	1,238
New York Theological Seminary	174	144	66	53	0	0	156	52	0	0	0	0	396	249
Newman Theological College	20	16	81	46	8	4	0	0	3	1	0	0	112	67
North Park Theological Seminary	96	60	46	25	9	3	6	2	0	0	0	0	157	90
Northeastern Seminary at Roberts Wesleyan College	76	62	26	22	27	20	33	11	0	0	0	0	162	115
Northern Baptist Theological Seminary	85	46	20	7	0	0	88	29	0	0	12	2	205	84
Northwest Baptist Seminary	13	13	0	0	7	7	0	0	0	0	0	0	20	20
Northwest Nazarene University School of Theology and Christian Ministries (Graduate)	60	41	51	37	0	0	0	0	0	0	0	0	111	78
Notre Dame Seminary	95	95	0	0	85	54	0	0	0	0	0	0	180	149
Oblate School of Theology	73	73	23	23	23	23	26	9	2	2	0	0	147	130
Oklahoma Christian University Graduate School of Theology	27	6	29	9	0	0	0	0	0	0	0	0	56	15
Oral Roberts University College of Theology and Ministry	89	61	129	78	21	13	77	26	0	0	2	2	318	180
Pacific Lutheran Theological Seminary	56	36	0	0	8	8	0	0	0	0	36	33	100	77
Pacific School of Religion	98	81	0	0	34	8	19	6	0	0	36	33	187	128
Palmer Theological Seminary	182	135	0	0	70	47	47	16	0	0	3	1	302	199
Payne Theological Seminary	135	105	0	0	0	0	0	0	0	0	0	0	135	105
Pentecostal Theological Seminary	62	42	86	57	21	14	31	10	0	0	0	0	200	123
Perkins School of Theology	211	177	16	14	62	39	79	26	31	31	8	3	407	290
Phillips Theological Seminary	81	54	3	2	4	2	27	9	0	0	11	5	126	72
Phoenix Seminary	123	64	31	13	0	0	8	3	0	0	34	11	196	91
Pittsburgh Theological Seminary	123	123	0	0	21	14	95	32	5	3	2	0	246	172
Pontifical College Josephinum	82	82	0	0	8	8	0	0	0	0	0	0	90	90
Pope St. John XXIII National Seminary	57	57	0	0	0	0	0	0	0	0	0	0	57	57
Presbyterian Theological Seminary in America	137	77	0	0	0	0	0	0	19	16	0	0	156	93
Princeton Theological Seminary	381	376	9	7	8	8	1	0	100	97	3	2	502	490
Providence Theological Seminary	13	7	98	43	9	5	18	6	0	0	33	9	171	70
Puritan Reformed Seminary	38	28	0	0	16	7	0	0	46	14	62	6	162	55
Queen's College Faculty of Theology	2	2	0	0	2	1	0	0	0	0	45	15	49	18
Queen's School of Religion	19	14	0	0	13	2	0	0	0	0	0	0	32	16
Redeemer Theological Seminary	86	72	0	0	43	21	0	0	0	0	20	4	149	97
Reformed Episcopal Seminary	28	19	0	0	0	0	0	0	0	0	0	0	28	19
Reformed Presbyterian Theological Seminary	64	44	0	0	17	7	1	0	0	0	0	0	82	51
Reformed Theological Seminary	386	259	66	59	323	109	153	51	0	0	118	33	1,046	511
Regent College	108	67	0	0	219	116	0	0	16	5	116	45	459	233
Regent University School of Divinity	462	247	117	45	106	50	116	39	71	71	61	10	933	462
Regis College	29	25	17	6	29	11	8	3	41	36	61	18	185	99
Sacred Heart Major Seminary	66	66	47	17	38	15	0	0	0	0	0	0	151	98
Sacred Heart School of Theology	81	81	0	0	17	13	0	0	0	0	36	28	134	122
Saint Mary Seminary and Graduate School of Theology	40	40	0	0	31	14	13	4	0	0	0	0	84	58

Table 2.15 Head Count and Full-Time Equivalent Enrollment by Degree Category, Fall 2013
All Member Schools

	MDiv		Ministerial Non-MDiv		General Theological		Advanced Ministerial		Advanced Research		Other		Total	
	HC	FTE	HC	FTE	HC	FTE	HC	FTE	HC	FTE	HC	FTE	HC	FTE
Saint Meinrad School of Theology	115	100	0	0	130	75	0	0	0	0	0	0	245	175
Saint Paul School of Theology	124	71	9	6	8	3	52	17	0	0	0	0	193	97
Saint Paul Seminary School of Divinity	106	91	17	11	17	9	0	0	0	0	0	0	140	111
Saint Paul University Faculty of Theology	0	0	16	16	17	12	20	7	21	21	0	0	74	56
Saint Vincent Seminary	37	37	8	8	5	5	0	0	0	0	9	7	59	57
Samuel DeWitt Proctor School of Theology	333	325	26	25	0	0	31	10	0	0	0	0	390	360
San Francisco Theological Seminary	46	41	0	0	17	15	75	25	0	0	17	10	155	91
Seattle Pacific Seminary of Seattle Pacific University	41	11	8	8	23	22	0	0	0	0	1	1	73	42
The Seattle School of Theology and Psychology	34	26	253	241	0	0	0	0	0	0	0	0	287	267
Seattle University School of Theology and Ministry	46	31	116	59	0	0	0	0	0	0	21	12	183	102
Seminary of the Southwest	35	35	50	27	15	9	0	0	0	0	0	0	100	71
Seventh-day Adventist Theological Seminary	423	370	168	25	26	21	200	67	89	89	0	0	906	572
Shaw University Divinity School	102	97	16	14	0	0	0	0	0	0	0	0	118	111
Shepherd University School of Theology	36	36	0	0	0	0	10	3	0	0	0	0	46	39
Shepherds Theological Seminary	39	33	29	28	0	0	0	0	0	0	0	0	68	61
Sioux Falls Seminary	84	43	34	17	2	2	20	7	0	0	23	8	163	77
Southeastern Baptist Theological Seminary	1,107	607	57	21	396	165	162	93	154	154	0	0	1,876	1,040
Southern Baptist Theological Seminary	1,625	988	325	153	47	27	202	106	273	247	145	69	2,617	1,590
Southwestern Baptist Theological Seminary	877	466	477	235	223	117	310	129	236	236	311	59	2,434	1,242
SS. Cyril & Methodius Seminary	36	36	2	2	15	2	0	0	0	0	0	0	53	40
St. Andrew's College	17	12	0	0	8	1	3	1	3	1	10	4	41	19
St. Augustine's Seminary of Toronto	60	44	24	6	8	4	0	0	0	0	60	20	152	74
St. Bernard's School of Theology and Ministry	7	4	74	34	15	7	0	0	0	0	0	0	96	45
St. Charles Borromeo Seminary	48	48	0	0	67	37	0	0	0	0	0	0	115	85
St. John Vianney Theological Seminary	71	71	0	0	0	0	0	0	0	0	0	0	71	71
St. John's Seminary (CA)	93	93	9	2	6	1	0	0	0	0	0	0	108	96
St. John's Seminary (MA)	70	69	72	32	13	7	0	0	0	0	0	0	155	108
St. John's University School of Theology - Seminary	28	25	27	17	23	18	0	0	5	4	37	11	120	75
St. Joseph's Seminary	92	92	0	0	72	31	0	0	0	0	0	0	164	123
St. Mark's College	0	0	20	11	9	5	0	0	0	0	20	11	49	27
St. Mary's Seminary and University	62	61	16	7	36	18	0	0	0	0	83	36	197	122
St. Patrick's Seminary and University	86	86	0	0	7	7	0	0	0	0	0	0	93	93
St. Peter's Seminary	32	25	0	0	8	3	0	0	0	0	0	0	40	28
St. Stephen's College	0	0	85	33	23	6	23	8	2	0	169	18	302	65
St. Thomas University School of Theology and Ministry	20	15	10	8	0	0	0	0	28	28	0	0	58	51
St. Tikhon's Orthodox Theological Seminary	27	26	0	0	0	0	0	0	0	0	6	6	33	32
St. Vincent de Paul Regional Seminary	83	83	0	0	23	23	0	0	0	0	0	0	106	106
St. Vladimir's Orthodox Theological Seminary	43	42	0	0	25	24	0	0	12	12	0	0	80	78
Starr King School for the Ministry	60	60	6	6	0	0	0	0	0	0	28	28	94	94
Talbot School of Theology	424	205	152	68	298	122	220	79	64	52	0	0	1,158	526
Taylor College and Seminary	39	20	10	5	16	7	0	0	0	0	0	0	65	32
Toronto School of Theology	0	0	0	0	0	0	0	0	0	0	0	0	0	0
Trinity College Faculty of Divinity	35	22	0	0	39	12	8	3	23	19	39	11	144	67
Trinity Episcopal School for Ministry	55	40	2	1	47	27	63	21	4	2	0	0	171	91
Trinity Evangelical Divinity School	306	196	131	92	226	193	165	55	251	235	78	20	1,157	791
Trinity Lutheran Seminary	66	58	16	7	16	9	7	2	11	7	0	0	116	83
Tyndale University College & Seminary	414	232	0	0	151	64	41	14	16	9	83	26	705	345
Union Presbyterian Seminary	151	134	23	14	0	0	0	0	25	25	7	4	206	177
Union Theological Seminary	141	127	0	0	36	34	0	0	52	52	0	0	229	213

Table 2.15 Head Count and Full-Time Equivalent Enrollment by Degree Category, Fall 2013**All Member Schools**

	MDiv		Ministerial Non-MDiv		General Theological		Advanced Ministerial		Advanced Research		Other		Total	
	HC	FTE	HC	FTE	HC	FTE	HC	FTE	HC	FTE	HC	FTE	HC	FTE
United Theological Seminary	268	188	27	21	10	8	305	102	0	0	67	39	677	358
United Theological Seminary of the Twin Cities	79	53	4	3	9	6	23	8	0	0	12	5	127	75
University of Chicago Divinity School	48	48	0	0	98	98	0	0	163	163	0	0	309	309
University of Dubuque Theological Seminary	104	91	9	7	0	0	34	11	0	0	14	3	161	112
University of Notre Dame Department of Theology	45	45	16	16	44	44	0	0	113	113	0	0	218	218
University of St. Mary of the Lake Mundelein Seminary	147	147	3	0	5	5	6	2	0	0	74	74	235	228
University of St. Michael's College	13	8	37	14	34	17	7	2	75	75	15	5	181	121
University of St. Thomas School of Theology	83	76	57	30	20	13	0	0	0	0	0	0	160	119
University of the South School of Theology	58	58	0	0	5	4	52	17	21	21	7	4	143	104
University of Winnipeg Faculty of Theology	10	7	9	6	3	1	0	0	5	2	21	13	48	29
Urshan Graduate School of Theology	19	12	26	14	11	7	0	0	0	0	0	0	56	33
Vancouver School of Theology	63	36	6	5	14	8	0	0	5	2	19	6	107	57
Vanderbilt University Divinity School	163	163	0	0	79	79	0	0	0	0	0	0	242	242
Virginia Theological Seminary	112	112	0	0	26	15	94	31	0	0	13	5	245	163
Wake Forest University School of Divinity	116	113	0	0	0	0	0	0	0	0	0	0	116	113
Wartburg Theological Seminary	115	110	12	10	4	4	0	0	0	0	38	9	169	133
Washington Baptist Theological Seminary of Washington Baptist University	44	40	100	83	1	1	3	1	0	0	0	0	148	125
Washington Theological Union	0	0	0	0	0	0	0	0	0	0	0	0	0	0
Waterloo Lutheran Seminary	21	17	81	62	5	2	21	7	1	0	2	1	131	89
Wesley Biblical Seminary	26	19	0	0	18	9	0	0	0	0	0	0	44	28
Wesley Seminary at Indiana Wesleyan University	223	212	176	168	0	0	0	0	0	0	0	0	399	380
Wesley Theological Seminary	322	208	0	0	102	49	176	59	0	0	0	0	600	316
Western Seminary	166	99	255	149	141	70	82	53	35	8	120	59	799	438
Western Theological Seminary	207	178	0	0	9	3	35	12	5	5	19	5	275	203
Westminster Theological Seminary	236	197	90	54	49	34	94	31	128	98	11	7	608	421
Westminster Theological Seminary in California	107	100	0	0	36	31	0	0	0	0	0	0	143	131
Winebrenner Theological Seminary	27	16	15	13	2	1	12	4	0	0	4	1	60	35
World Mission University	81	49	41	25	17	9	12	4	0	0	0	0	151	87
Wycliffe College	67	45	0	0	76	34	11	4	71	70	37	9	262	162
Yale University Divinity School	210	189	0	0	158	146	0	0	14	9	16	13	398	357

Table 2.16 Church/Denominational Affiliation of Students Currently Enrolled, 2013**All Member Schools**

	MDiv		Ministerial Non-MDiv		Other		Total Schools
	N	HC	N	HC	N	HC	N
Advent Christian Church	3	8	1	3	5	9	7
African Methodist Episcopal	73	523	21	30	49	223	85
African Methodist Episcopal Zion	29	107	3	3	16	56	35
American Baptist Churches USA	54	330	27	102	69	309	85
Anglican Church of Canada	17	127	12	24	29	221	34
Anglican, Other	33	165	15	31	40	194	57
Assemblies of God	79	417	48	218	69	578	107
Associate Reformed Presbyterian Church	12	48	7	8	11	35	17
Associated Gospel Churches of Canada	4	17	3	4	6	26	7
Baptist	121	2,012	78	594	124	1,482	158
Baptist Convention of Ontario and Quebec	7	20	1	1	9	38	11
Baptist General Association of Virginia	3	21	2	5	3	24	4
Baptist General Conference	34	109	21	87	32	165	49
Baptist General Convention of Texas	3	53	1	13	3	30	4
Baptist Missionary Association of America	30	73	10	29	17	41	40
Baptist State Convention of North Carolina	2	24	1	3	0	0	3
Brethren Church (Ashland, Ohio)	3	6	4	11	8	22	9
Brethren in Christ Church	10	25	4	5	10	27	17
Buddhist	8	23	2	9	9	25	15
Byzantine Catholic Archeparchy of Pittsburgh	1	6	2	2	5	7	7
Canadian Baptist of Western Canada	6	50	2	11	7	21	11
Canadian Convention of Southern Baptists	2	6	2	6	3	3	3
Canadian Reformed Churches	3	18	4	6	3	8	9
Christian and Missionary Alliance	44	274	30	184	49	350	70
Christian Brethren (Plymouth Brethren)	4	4	1	3	8	10	13
Christian Church (Disciples of Christ)	61	389	23	65	59	180	79
Christian Churches and Churches of Christ	30	150	15	109	36	220	49
Christian Methodist Episcopal	27	85	6	6	20	64	39
Christian Reformed Church	36	201	15	59	35	167	52
Church of God (Anderson, Indiana)	25	67	10	54	22	57	40
Church of God (Cleveland, Tennessee)	12	73	10	91	17	70	28
Church of God in Christ	40	111	17	30	21	66	50
Church of the Brethren	14	56	5	6	12	23	24
Church of the Nazarene	33	275	25	128	44	195	66
Churches of Christ	37	225	21	155	52	219	71
Churches of God, General Conference	14	27	9	21	23	38	34
Conference of Mennonites	2	2	1	1	3	4	5
Conservative Baptist Association of America	10	48	11	30	14	80	19
Convention of Atlantic Baptist Churches	1	34	0	0	2	76	2
Cooperative Baptist Fellowship	15	149	3	6	14	61	21
Cumberland Presbyterian Church	5	44	2	4	7	13	11
Episcopal Church	84	681	35	97	97	669	125
Evangelical Church in Canada	4	13	3	6	8	24	13
Evangelical Congregational Church	10	23	5	6	14	20	22
Evangelical Covenant Church	29	155	16	84	25	99	40
Evangelical Formosan Church	3	5	1	1	1	10	4
Evangelical Free Church of America	36	184	29	166	38	325	57
Evangelical Free Church of Canada	7	20	3	7	8	29	10
Evangelical Lutheran Church in America	59	1,030	27	136	77	556	97

Table 2.16 Church/Denominational Affiliation of Students Currently Enrolled, 2013**All Member Schools**

	MDiv		Ministerial Non-MDiv		Other		Total Schools
	N	HC	N	HC	N	HC	N
Evangelical Lutheran Church in Canada	3	18	1	10	10	23	10
Evangelical Presbyterian Church	25	95	12	45	25	111	38
Fellowship of Evangelical Baptist Churches in Canada	6	39	2	8	9	65	11
Fellowship of Grace Brethren Churches	3	8	3	6	9	21	9
Foursquare Gospel Church	14	35	16	54	21	71	32
Free Methodist Church	21	77	14	33	25	76	35
Friends, Quaker	6	8	7	10	11	11	21
General Association of General Baptists	3	12	1	3	2	8	3
General Association of Regular Baptist Churches	3	3	3	4	8	25	13
General Baptist State Convention of North Carolina	0	0	0	0	2	3	2
General Church of New Jerusalem	0	0	0	0	1	1	1
Greek Orthodox Archdiocese of America	3	86	1	1	14	19	16
Heritage Reformed Congregations (USA and Canada)	1	1	1	2	1	3	2
Independent Baptist	28	86	18	24	34	105	48
Independent Methodist	20	93	13	32	15	74	26
Inter/Multidenominational	30	94	18	52	22	80	41
Jewish	9	14	4	6	23	65	29
Korean American Presbyterian Church	23	275	14	62	31	272	38
Lutheran Church-Canada	8	17	2	8	14	26	16
Lutheran Church-Missouri Synod	16	455	12	33	35	476	47
Lutheran, Other	36	98	21	41	47	184	67
Mennonite Brethren Church in North America	9	27	8	49	16	51	19
Mennonite Church Canada	6	9	5	12	16	36	17
Mennonite Church USA	22	95	11	23	23	91	40
Mennonite, Other	17	31	8	25	16	37	29
Missionary Church in Canada	5	9	2	5	8	13	9
Moravian Church in North America	6	16	2	4	5	14	8
Muslim	7	12	6	11	17	126	23
National Association of Congregational Christian Churches	5	8	1	1	6	10	11
National Baptist Convention	44	168	11	17	41	99	60
Nondenominational	139	2,623	89	1,968	137	2,818	164
North American Baptist Conference	16	37	9	22	17	33	24
Orthodox Church in America	4	34	5	6	8	26	15
Orthodox Presbyterian	12	51	5	9	12	41	18
Orthodox, Other	11	58	8	8	29	91	42
Other	163	2,801	100	1,578	173	5,581	205
Pentecostal Assemblies of Canada	17	67	10	47	18	121	25
Presbyterian Church (U.S.A.)	103	1,249	52	220	95	961	128
Presbyterian Church in America	40	758	27	257	52	611	69
Presbyterian Church in Canada	16	154	9	45	23	114	28
Presbyterian Church International	7	16	6	8	16	155	18
Progressive National Baptist Convention	11	13	0	0	13	21	20
Reformed Church in America	34	235	10	19	32	129	49
Reformed Church in Canada	4	5	0	0	2	2	4
Reformed Episcopal Church	4	13	1	3	5	10	9
Reformed Presbyterian	11	50	5	7	16	45	23
Religious Society of Friends	16	38	3	4	12	32	22
Roman Catholic	92	2,776	63	1,093	121	2,855	154
Salvation Army	12	22	15	21	20	41	32

Table 2.16 Church/Denominational Affiliation of Students Currently Enrolled, 2013
All Member Schools

	MDiv		Ministerial Non-MDiv		Other		Total Schools
	N	HC	N	HC	N	HC	N
Seventh Day Baptist General Conference	2	2	1	1	1	1	4
Seventh-day Adventist	25	480	16	638	44	519	61
Southern Baptist Convention	69	5,039	45	1,346	61	4,215	90
Swedenborgian Church, General Convention	2	3	0	0	1	2	2
Unitarian Universalist	35	297	9	13	31	91	47
United Church of Canada	13	165	5	22	22	183	26
United Church of Christ	76	520	22	36	66	257	96
United Methodist Church	103	2,873	66	396	113	1,322	142
United Pentecostal Church International	26	74	10	49	21	59	35
Wesleyan Church	18	161	15	86	31	82	36
Wisconsin Evangelical Lutheran Synod	0	0	1	1	4	5	5
Total	250	31,016	168	11,144	245	29,788	261

Table 2.16 Church/Denominational Affiliation of Students Currently Enrolled, 2013**United States**

	MDiv		Ministerial Non-MDiv		Other		Total Schools
	N	HC	N	HC	N	HC	N
Advent Christian Church	3	8	1	3	5	9	7
African Methodist Episcopal	71	521	21	30	49	223	83
African Methodist Episcopal Zion	29	107	3	3	16	56	35
American Baptist Churches USA	54	330	27	102	66	304	82
Anglican Church of Canada	2	2	2	2	10	19	12
Anglican, Other	32	155	14	29	36	157	53
Assemblies of God	73	402	47	217	66	569	100
Associate Reformed Presbyterian Church	12	48	7	8	11	35	17
Associated Gospel Churches of Canada	0	0	0	0	0	0	0
Baptist	110	1,937	71	566	111	1,376	140
Baptist Convention of Ontario and Quebec	0	0	0	0	2	3	2
Baptist General Association of Virginia	3	21	2	5	3	24	4
Baptist General Conference	28	101	15	75	26	145	40
Baptist General Convention of Texas	3	53	1	13	3	30	4
Baptist Missionary Association of America	30	73	10	29	16	40	39
Baptist State Convention of North Carolina	2	24	1	3	0	0	3
Brethren Church (Ashland, Ohio)	3	6	4	11	8	22	9
Brethren in Christ Church	7	11	4	5	6	8	13
Buddhist	8	23	1	7	6	22	12
Byzantine Catholic Archeparchy of Pittsburgh	1	6	2	2	5	7	7
Canadian Baptist of Western Canada	1	1	0	0	2	2	3
Canadian Convention of Southern Baptists	0	0	0	0	0	0	0
Canadian Reformed Churches	1	1	1	1	0	0	2
Christian and Missionary Alliance	34	177	24	122	35	227	53
Christian Brethren (Plymouth Brethren)	2	2	1	3	6	8	9
Christian Church (Disciples of Christ)	58	384	23	65	57	178	76
Christian Churches and Churches of Christ	30	150	15	109	33	215	46
Christian Methodist Episcopal	27	85	6	6	20	64	39
Christian Reformed Church	31	183	12	47	27	136	41
Church of God (Anderson, Indiana)	24	66	9	53	21	56	37
Church of God (Cleveland, Tennessee)	12	73	10	91	15	68	26
Church of God in Christ	40	111	17	30	21	66	50
Church of the Brethren	12	53	4	4	10	21	21
Church of the Nazarene	30	271	23	123	39	185	59
Churches of Christ	35	223	19	152	45	209	64
Churches of God, General Conference	12	22	9	21	22	36	32
Conference of Mennonites	2	2	0	0	1	1	3
Conservative Baptist Association of America	10	48	11	30	13	79	18
Convention of Atlantic Baptist Churches	0	0	0	0	1	1	1
Cooperative Baptist Fellowship	15	149	3	6	13	60	20
Cumberland Presbyterian Church	5	44	2	4	7	13	11
Episcopal Church	82	668	35	97	92	659	119
Evangelical Church in Canada	1	2	0	0	2	2	3
Evangelical Congregational Church	10	23	5	6	14	20	22
Evangelical Covenant Church	29	155	15	83	23	95	37
Evangelical Formosan Church	2	4	1	1	1	10	3
Evangelical Free Church of America	34	182	28	165	36	322	54
Evangelical Free Church of Canada	0	0	0	0	0	0	0
Evangelical Lutheran Church in America	59	1,030	27	136	74	553	94

Table 2.16 Church/Denominational Affiliation of Students Currently Enrolled, 2013**United States**

	MDiv		Ministerial Non-MDiv		Other		Total Schools
	N	HC	N	HC	N	HC	N
Evangelical Lutheran Church in Canada	1	1	0	0	3	5	3
Evangelical Presbyterian Church	24	94	12	45	23	109	36
Fellowship of Evangelical Baptist Churches in Canada	0	0	1	1	0	0	1
Fellowship of Grace Brethren Churches	3	8	3	6	8	19	8
Foursquare Gospel Church	14	35	15	52	16	65	27
Free Methodist Church	15	58	12	30	18	64	27
Friends, Quaker	6	8	7	10	11	11	21
General Association of General Baptists	3	12	1	3	2	8	3
General Association of Regular Baptist Churches	3	3	3	4	8	25	13
General Baptist State Convention of North Carolina	0	0	0	0	2	3	2
General Church of New Jerusalem	0	0	0	0	1	1	1
Greek Orthodox Archdiocese of America	3	86	1	1	14	19	16
Heritage Reformed Congregations (USA and Canada)	1	1	1	2	1	3	2
Independent Baptist	26	84	17	23	29	99	41
Independent Methodist	19	92	13	32	14	72	25
Inter/Multidenominational	29	93	16	49	19	76	37
Jewish	9	14	4	6	21	63	27
Korean American Presbyterian Church	22	274	14	62	31	272	37
Lutheran Church-Canada	1	1	1	2	3	8	3
Lutheran Church-Missouri Synod	15	450	12	33	31	472	43
Lutheran, Other	34	94	20	40	42	173	60
Mennonite Brethren Church in North America	4	4	4	16	5	12	8
Mennonite Church Canada	1	2	0	0	3	4	3
Mennonite Church USA	22	95	11	23	23	91	40
Mennonite, Other	14	27	6	10	11	23	22
Missionary Church in Canada	2	2	1	4	4	6	4
Moravian Church in North America	6	16	2	4	4	13	7
Muslim	7	12	4	5	14	117	20
National Association of Congregational Christian Churches	5	8	1	1	6	10	11
National Baptist Convention	43	167	11	17	40	98	59
Nondenominational	129	2,523	85	1,936	124	2,703	148
North American Baptist Conference	11	18	7	20	12	23	18
Orthodox Church in America	4	34	5	6	8	26	15
Orthodox Presbyterian	12	51	5	9	11	40	17
Orthodox, Other	9	54	8	8	21	74	33
Other	143	2,630	88	1,414	148	4,908	173
Pentecostal Assemblies of Canada	7	13	2	4	7	19	10
Presbyterian Church (U.S.A.)	100	1,246	52	220	92	954	124
Presbyterian Church in America	39	756	27	257	48	603	65
Presbyterian Church in Canada	4	6	3	3	9	13	11
Presbyterian Church International	6	15	6	8	13	147	14
Progressive National Baptist Convention	11	13	0	0	13	21	20
Reformed Church in America	33	234	10	19	30	126	46
Reformed Church in Canada	1	1	0	0	0	0	1
Reformed Episcopal Church	3	12	1	3	5	10	8
Reformed Presbyterian	11	50	5	7	15	44	22
Religious Society of Friends	16	38	3	4	12	32	22
Roman Catholic	84	2,619	53	903	101	2,495	132
Salvation Army	7	11	11	16	12	23	20

Table 2.16 Church/Denominational Affiliation of Students Currently Enrolled, 2013**United States**

	MDiv		Ministerial Non-MDiv		Other		Total Schools
	N	HC	N	HC	N	HC	N
Seventh Day Baptist General Conference	2	2	1	1	1	1	4
Seventh-day Adventist	24	477	15	636	40	513	56
Southern Baptist Convention	67	5,037	44	1,345	57	4,206	85
Swedenborgian Church, General Convention	2	3	0	0	1	2	2
Unitarian Universalist	32	292	6	8	28	67	41
United Church of Canada	1	1	0	0	8	18	9
United Church of Christ	75	515	22	36	65	256	94
United Methodist Church	103	2,873	66	396	110	1,313	139
United Pentecostal Church International	24	71	10	49	20	51	33
Wesleyan Church	17	160	15	86	28	77	33
Wisconsin Evangelical Lutheran Synod	0	0	1	1	4	5	5
Total	215	29,433	149	10,341	209	27,046	223

Table 2.16 Church/Denominational Affiliation of Students Currently Enrolled, 2013**Canada**

	MDiv		Ministerial Non-MDiv		Other		Total Schools
	N	HC	N	HC	N	HC	N
Advent Christian Church	0	0	0	0	0	0	0
African Methodist Episcopal	2	2	0	0	0	0	2
African Methodist Episcopal Zion	0	0	0	0	0	0	0
American Baptist Churches USA	0	0	0	0	3	5	3
Anglican Church of Canada	15	125	10	22	19	202	22
Anglican, Other	1	10	1	2	4	37	4
Assemblies of God	6	15	1	1	3	9	7
Associate Reformed Presbyterian Church	0	0	0	0	0	0	0
Associated Gospel Churches of Canada	4	17	3	4	6	26	7
Baptist	11	75	7	28	13	106	18
Baptist Convention of Ontario and Quebec	7	20	1	1	7	35	9
Baptist General Association of Virginia	0	0	0	0	0	0	0
Baptist General Conference	6	8	6	12	6	20	9
Baptist General Convention of Texas	0	0	0	0	0	0	0
Baptist Missionary Association of America	0	0	0	0	1	1	1
Baptist State Convention of North Carolina	0	0	0	0	0	0	0
Brethren Church (Ashland, Ohio)	0	0	0	0	0	0	0
Brethren in Christ Church	3	14	0	0	4	19	4
Buddhist	0	0	1	2	3	3	3
Byzantine Catholic Archeparchy of Pittsburgh	0	0	0	0	0	0	0
Canadian Baptist of Western Canada	5	49	2	11	5	19	8
Canadian Convention of Southern Baptists	2	6	2	6	3	3	3
Canadian Reformed Churches	2	17	3	5	3	8	7
Christian and Missionary Alliance	10	97	6	62	14	123	17
Christian Brethren (Plymouth Brethren)	2	2	0	0	2	2	4
Christian Church (Disciples of Christ)	3	5	0	0	2	2	3
Christian Churches and Churches of Christ	0	0	0	0	3	5	3
Christian Methodist Episcopal	0	0	0	0	0	0	0
Christian Reformed Church	5	18	3	12	8	31	11
Church of God (Anderson, Indiana)	1	1	1	1	1	1	3
Church of God (Cleveland, Tennessee)	0	0	0	0	2	2	2
Church of God in Christ	0	0	0	0	0	0	0
Church of the Brethren	2	3	1	2	2	2	3
Church of the Nazarene	3	4	2	5	5	10	7
Churches of Christ	2	2	2	3	7	10	7
Churches of God, General Conference	2	5	0	0	1	2	2
Conference of Mennonites	0	0	1	1	2	3	2
Conservative Baptist Association of America	0	0	0	0	1	1	1
Convention of Atlantic Baptist Churches	1	34	0	0	1	75	1
Cooperative Baptist Fellowship	0	0	0	0	1	1	1
Cumberland Presbyterian Church	0	0	0	0	0	0	0
Episcopal Church	2	13	0	0	5	10	6
Evangelical Church in Canada	3	11	3	6	6	22	10
Evangelical Congregational Church	0	0	0	0	0	0	0
Evangelical Covenant Church	0	0	1	1	2	4	3
Evangelical Formosan Church	1	1	0	0	0	0	1
Evangelical Free Church of America	2	2	1	1	2	3	3
Evangelical Free Church of Canada	7	20	3	7	8	29	10
Evangelical Lutheran Church in America	0	0	0	0	3	3	3

Table 2.16 Church/Denominational Affiliation of Students Currently Enrolled, 2013**Canada**

	MDiv		Ministerial Non-MDiv		Other		Total Schools
	N	HC	N	HC	N	HC	N
Evangelical Lutheran Church in Canada	2	17	1	10	7	18	7
Evangelical Presbyterian Church	1	1	0	0	2	2	2
Fellowship of Evangelical Baptist Churches in Canada	6	39	1	7	9	65	10
Fellowship of Grace Brethren Churches	0	0	0	0	1	2	1
Foursquare Gospel Church	0	0	1	2	5	6	5
Free Methodist Church	6	19	2	3	7	12	8
Friends, Quaker	0	0	0	0	0	0	0
General Association of General Baptists	0	0	0	0	0	0	0
General Association of Regular Baptist Churches	0	0	0	0	0	0	0
General Baptist State Convention of North Carolina	0	0	0	0	0	0	0
General Church of New Jerusalem	0	0	0	0	0	0	0
Greek Orthodox Archdiocese of America	0	0	0	0	0	0	0
Heritage Reformed Congregations (USA and Canada)	0	0	0	0	0	0	0
Independent Baptist	2	2	1	1	5	6	7
Independent Methodist	1	1	0	0	1	2	1
Inter/Multidenominational	1	1	2	3	3	4	4
Jewish	0	0	0	0	2	2	2
Korean American Presbyterian Church	1	1	0	0	0	0	1
Lutheran Church-Canada	7	16	1	6	11	18	13
Lutheran Church-Missouri Synod	1	5	0	0	4	4	4
Lutheran, Other	2	4	1	1	5	11	7
Mennonite Brethren Church in North America	5	23	4	33	11	39	11
Mennonite Church Canada	5	7	5	12	13	32	14
Mennonite Church USA	0	0	0	0	0	0	0
Mennonite, Other	3	4	2	15	5	14	7
Missionary Church in Canada	3	7	1	1	4	7	5
Moravian Church in North America	0	0	0	0	1	1	1
Muslim	0	0	2	6	3	9	3
National Association of Congregational Christian Churches	0	0	0	0	0	0	0
National Baptist Convention	1	1	0	0	1	1	1
Nondenominational	10	100	4	32	13	115	16
North American Baptist Conference	5	19	2	2	5	10	6
Orthodox Church in America	0	0	0	0	0	0	0
Orthodox Presbyterian	0	0	0	0	1	1	1
Orthodox, Other	2	4	0	0	8	17	9
Other	20	171	12	164	25	673	32
Pentecostal Assemblies of Canada	10	54	8	43	11	102	15
Presbyterian Church (U.S.A.)	3	3	0	0	3	7	4
Presbyterian Church in America	1	2	0	0	4	8	4
Presbyterian Church in Canada	12	148	6	42	14	101	17
Presbyterian Church International	1	1	0	0	3	8	4
Progressive National Baptist Convention	0	0	0	0	0	0	0
Reformed Church in America	1	1	0	0	2	3	3
Reformed Church in Canada	3	4	0	0	2	2	3
Reformed Episcopal Church	1	1	0	0	0	0	1
Reformed Presbyterian	0	0	0	0	1	1	1
Religious Society of Friends	0	0	0	0	0	0	0
Roman Catholic	8	157	10	190	20	360	22
Salvation Army	5	11	4	5	8	18	12

Table 2.16 Church/Denominational Affiliation of Students Currently Enrolled, 2013**Canada**

	MDiv		Ministerial Non-MDiv		Other		Total Schools
	N	HC	N	HC	N	HC	N
Seventh Day Baptist General Conference	0	0	0	0	0	0	0
Seventh-day Adventist	1	3	1	2	4	6	5
Southern Baptist Convention	2	2	1	1	4	9	5
Swedenborgian Church, General Convention	0	0	0	0	0	0	0
Unitarian Universalist	3	5	3	5	3	24	6
United Church of Canada	12	164	5	22	14	165	17
United Church of Christ	1	5	0	0	1	1	2
United Methodist Church	0	0	0	0	3	9	3
United Pentecostal Church International	2	3	0	0	1	8	2
Wesleyan Church	1	1	0	0	3	5	3
Wisconsin Evangelical Lutheran Synod	0	0	0	0	0	0	0
Total	35	1,583	19	803	36	2,742	38

Table 2.17-A Completions by Degree Category - All Member Schools

Year	Schools Reporting	MDiv		Ministerial Non-MDiv		General Theological		Advanced Ministerial		Advanced Research		Total Degrees	
		N	%	N	%	N	%	N	%	N	%	N	%
2009	245	6,852		2,626		2,745		1,344		1,004		14,571	
2010	256	6,661	(2.9)	2,974	11.7	2,806	2.2	1,268	(6)	966	(3.9)	14,675	.7
2011	256	6,504	(2.4)	2,762	(7.7)	2,548	(10.1)	1,386	8.5	1,025	5.8	14,225	(3.2)
2012	268	6,487	(.3)	2,858	3.4	2,633	3.2	1,393	.5	1,037	1.2	14,408	1.3
2013	264	6,464	(.4)	2,998	4.7	2,655	.8	1,538	9.4	1,049	1.1	14,704	2

Table 2.17-B Completions by Degree Category - United States

Year	Schools Reporting	MDiv		Ministerial Non-MDiv		General Theological		Advanced Ministerial		Advanced Research		Total Degrees	
		N	%	N	%	N	%	N	%	N	%	N	%
2009	210	6,471		2,457		2,473		1,318		943		13,662	
2010	218	6,283	(3)	2,821	12.9	2,507	1.4	1,244	(5.9)	909	(3.7)	13,764	.7
2011	218	6,137	(2.4)	2,593	(8.8)	2,248	(11.5)	1,364	8.8	945	3.8	13,287	(3.6)
2012	229	6,111	(.4)	2,707	4.2	2,337	3.8	1,359	(.4)	962	1.8	13,476	1.4
2013	225	6,128	.3	2,799	3.3	2,372	1.5	1,509	9.9	957	(.5)	13,765	2.1

Table 2.17-C Completions by Degree Category - Canada

Year	Schools Reporting	MDiv		Ministerial Non-MDiv		General Theological		Advanced Ministerial		Advanced Research		Total Degrees	
		N	%	N	%	N	%	N	%	N	%	N	%
2009	35	381		169		272		26		61		909	
2010	38	378	(.8)	153	(10.5)	299	9	24	(8.3)	57	(7)	911	.2
2011	38	367	(3)	169	9.5	300	.3	22	(9.1)	80	28.8	938	2.9
2012	39	376	2.4	151	(11.9)	296	(1.4)	34	35.3	75	(6.7)	932	(.6)
2013	39	336	(11.9)	199	24.1	283	(4.6)	29	(17.2)	92	18.5	939	.7

Table 2.18-A Head Count Completions by Degree Program, Race or Ethnic Group, and Gender, Fall 2013

All Member Schools

Degree Category Degree Program	Asian		Black		Hispanic		Native		Visa		White		Not Reported		Total	
	M	W	M	W	M	W	M	W	M	W	M	W	M	W	M	W
Basic Ministerial Leadership MDiv																
MDiv	380	101	451	447	177	50	22	5	337	77	2,835	1,177	231	116	4,433	1,973
Basic Ministerial Leadership Non-MDiv																
MRE/MCE/MA in RelEd/CE	12	19	16	30	5	2	0	0	19	16	98	80	13	9	163	156
MCM/MSM	2	3	1	0	0	2	0	0	8	14	18	12	0	0	29	31
MA in _____(Special)	58	73	87	140	107	58	6	10	79	61	649	846	75	95	1,061	1,283
MPS/MAPS	6	3	12	8	16	9	0	0	12	5	61	66	11	23	118	114
SubTotal	78	98	116	178	128	71	6	10	118	96	826	1,004	99	127	1,371	1,584
General Theological Studies																
MA/MAR/MTS/MARS/MATS	104	77	93	86	65	40	4	1	142	51	1,113	577	177	96	1,698	928
Advanced Ministerial Leadership																
DMin	92	30	130	93	26	4	4	3	228	31	515	159	74	36	1,069	356
DMiss	3	2	1	0	0	0	0	0	25	7	9	3	0	0	38	12
DEdMin/EdD	0	1	2	1	0	0	0	0	2	0	28	11	1	1	33	14
DMA/DCM	0	0	0	0	0	0	0	0	0	1	6	1	0	0	6	2
Doctor in _____ (Special)	2	0	0	0	0	0	0	0	2	0	2	0	0	0	6	0
SubTotal	97	33	133	94	26	4	4	3	257	39	560	174	75	37	1,152	384
Advanced Theological Research																
ThM/MTh/STM	60	13	22	12	9	1	0	0	116	24	240	42	28	10	475	102
ThD/PhD	19	8	9	13	5	1	1	0	63	22	198	75	38	11	333	130
SubTotal	79	21	31	25	14	2	1		179	46	438	117	66	21	808	232
Total	738	330	824	830	410	167	37	19	1,033	309	5,772	3,049	648	397	9,462	5,101

Table 2.18-B Head Count Completions by Degree Program, Race or Ethnic Group, and Gender, Fall 2013

United States

Degree Category Degree Program	Asian		Black		Hispanic		Native		Visa		White		Not Reported		Total	
	M	W	M	W	M	W	M	W	M	W	M	W	M	W	M	W
Basic Ministerial Leadership MDiv																
MDiv	346	83	445	446	174	50	21	4	330	75	2,779	1,129	141	47	4,236	1,834
Basic Ministerial Leadership Non-MDiv																
MRE/MCE/MA in RelEd/CE	12	19	16	30	5	2	0	0	19	16	97	76	5	2	154	145
MCM/MSM	2	3	1	0	0	2	0	0	8	14	17	10	0	0	28	29
MA in _____(Special)	54	67	87	138	106	58	6	9	77	61	627	816	41	56	998	1,205
MPS/MAPS	6	3	12	8	16	9	0	0	12	5	60	63	2	3	108	91
SubTotal	74	92	116	176	127	71	6	9	116	96	801	965	48	61	1,288	1,470
General Theological Studies																
MA/MAR/MTS/MARS/MATS	88	66	89	85	65	39	4	1	140	50	1,064	537	74	41	1,524	819
Advanced Ministerial Leadership																
DMin	90	29	130	93	26	4	4	3	227	30	511	158	61	30	1,049	347
DMiss	3	2	1	0	0	0	0	0	25	7	9	3	0	0	38	12
DEdMin/EdD	0	1	2	1	0	0	0	0	2	0	28	11	1	1	33	14
DMA/DCM	0	0	0	0	0	0	0	0	0	1	6	1	0	0	6	2
Doctor in _____ (Special)	2	0	0	0	0	0	0	0	2	0	2	0	0	0	6	0
SubTotal	95	32	133	94	26	4	4	3	256	38	556	173	62	31	1,132	375
Advanced Theological Research																
ThM/MTh/STM	53	12	20	12	8	1	0	0	111	23	236	39	12	1	440	88
ThD/PhD	17	8	8	13	5	1	1	0	61	22	188	74	21	2	301	120
SubTotal	70	20	28	25	13	2	1		172	45	424	113	33	3	741	208
Total	673	293	811	826	405	166	36	17	1,014	304	5,624	2,917	358	183	8,921	4,706

Table 2.18-C Head Count Completions by Degree Program, Race or Ethnic Group, and Gender, Fall 2013

Canada

Degree Category Degree Program	Asian		Black		Hispanic		Native		Visa		White		Not Reported		Total	
	M	W	M	W	M	W	M	W	M	W	M	W	M	W	M	W
Basic Ministerial Leadership MDiv																
MDiv	34	18	6	1	3	0	1	1	7	2	56	48	90	69	197	139
Basic Ministerial Leadership Non-MDiv																
MRE/MCE/MA in RelEd/CE	0	0	0	0	0	0	0	0	0	0	1	4	8	7	9	11
MCM/MSM	0	0	0	0	0	0	0	0	0	0	1	2	0	0	1	2
MA in _____(Special)	4	6	0	2	1	0	0	1	2	0	22	30	34	39	63	78
MPS/MAPS	0	0	0	0	0	0	0	0	0	0	1	3	9	20	10	23
SubTotal	4	6		2	1			1	2		25	39	51	66	83	114
General Theological Studies																
MA/MAR/MTS/MARS/MATS	16	11	4	1	0	1	0	0	2	1	49	40	103	55	174	109
Advanced Ministerial Leadership																
DMin	2	1	0	0	0	0	0	0	1	1	4	1	13	6	20	9
SubTotal	2	1							1	1	4	1	13	6	20	9
Advanced Theological Research																
ThM/MTh/STM	7	1	2	0	1	0	0	0	5	1	4	3	16	9	35	14
ThD/PhD	2	0	1	0	0	0	0	0	2	0	10	1	17	9	32	10
SubTotal	9	1	3		1				7	1	14	4	33	18	67	24
Total	65	37	13	4	5	1	1	2	19	5	148	132	290	214	541	395

Graph 2A Head Count Enrollment by Degree Category, All Member Schools

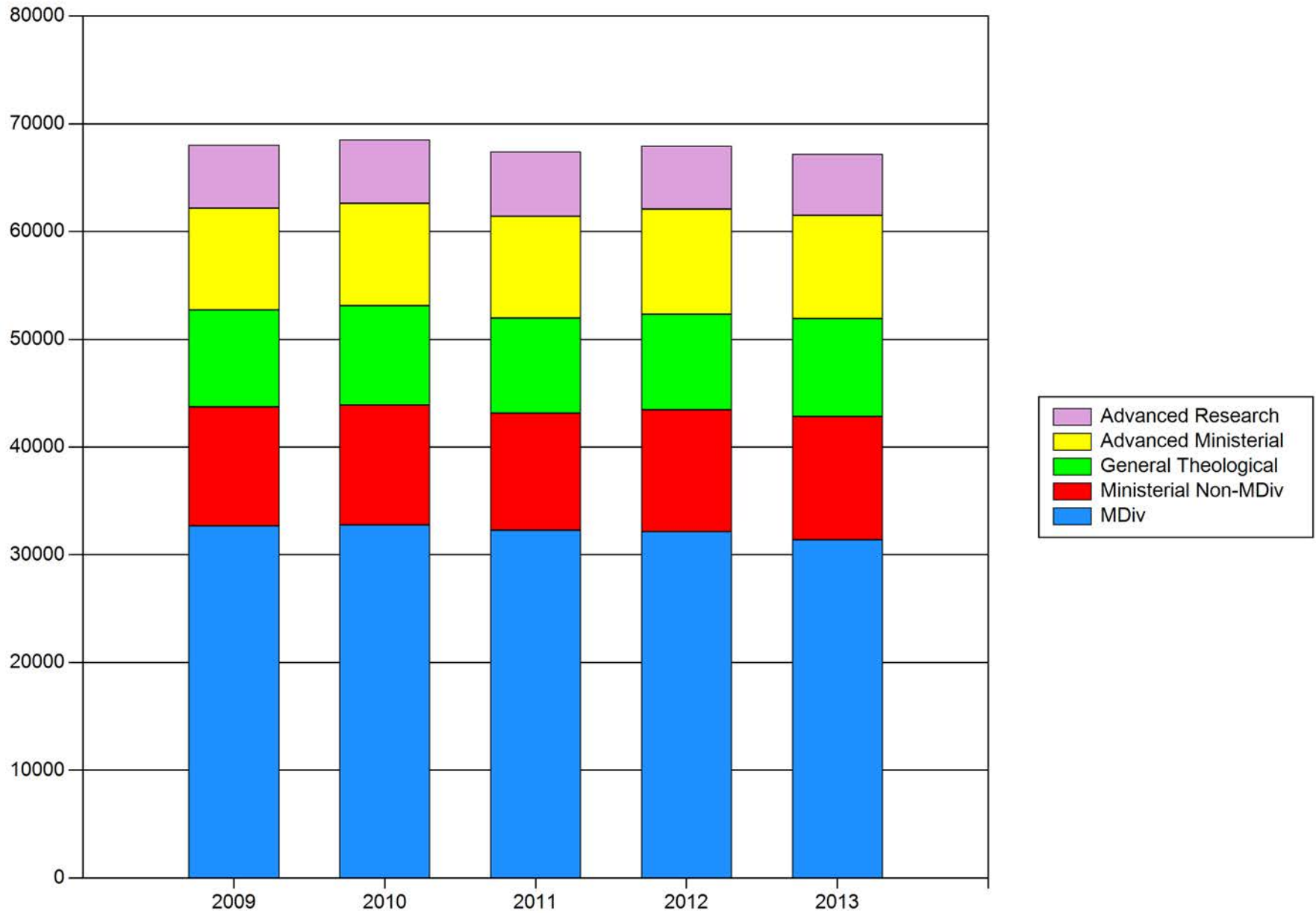

Graph 2B Full-Time Equivalent Enrollment by Degree Category, All Member Schools

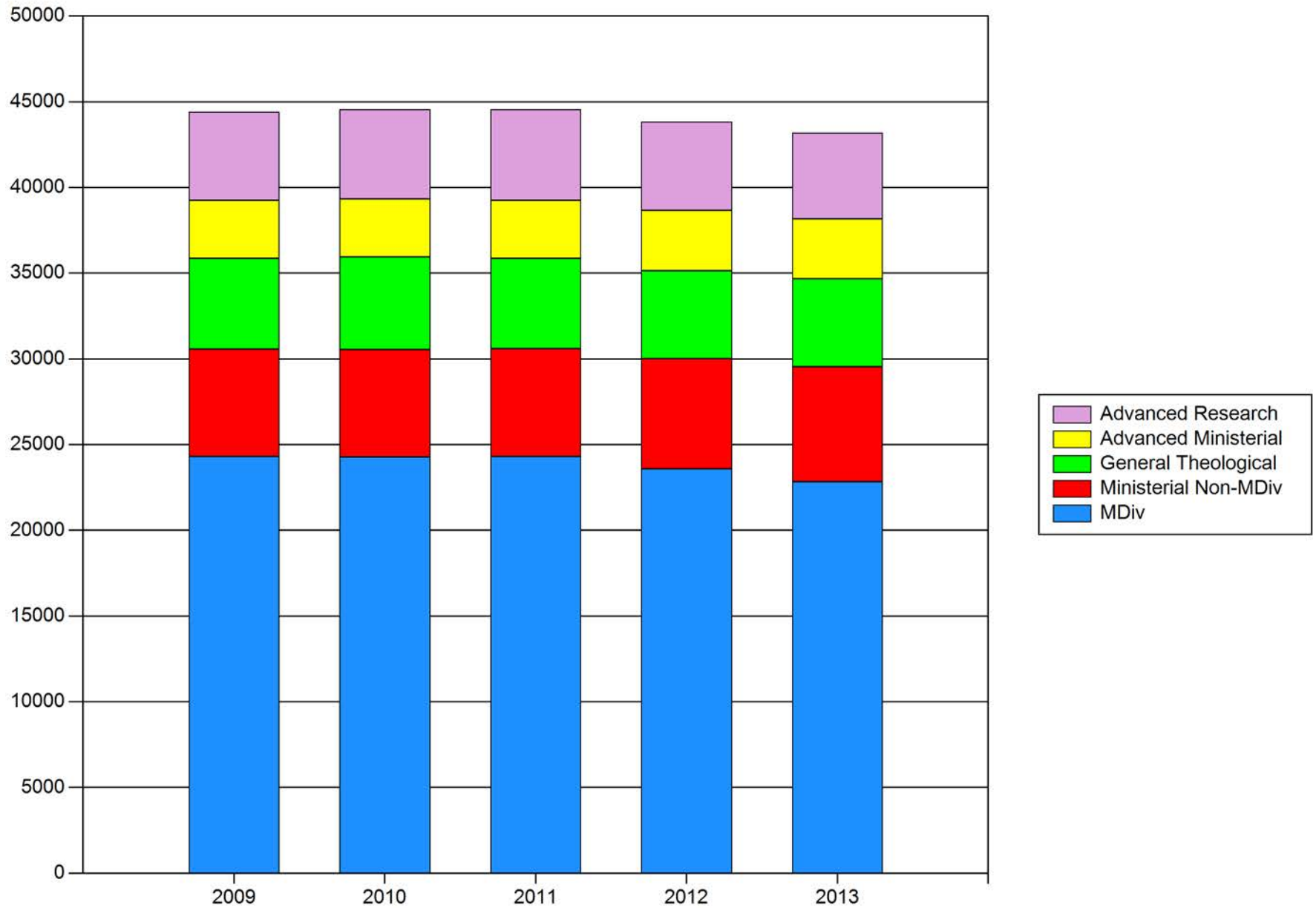

Graph 2C Head Count Enrollment in All Programs by Race or Ethnic Group
All Member Schools

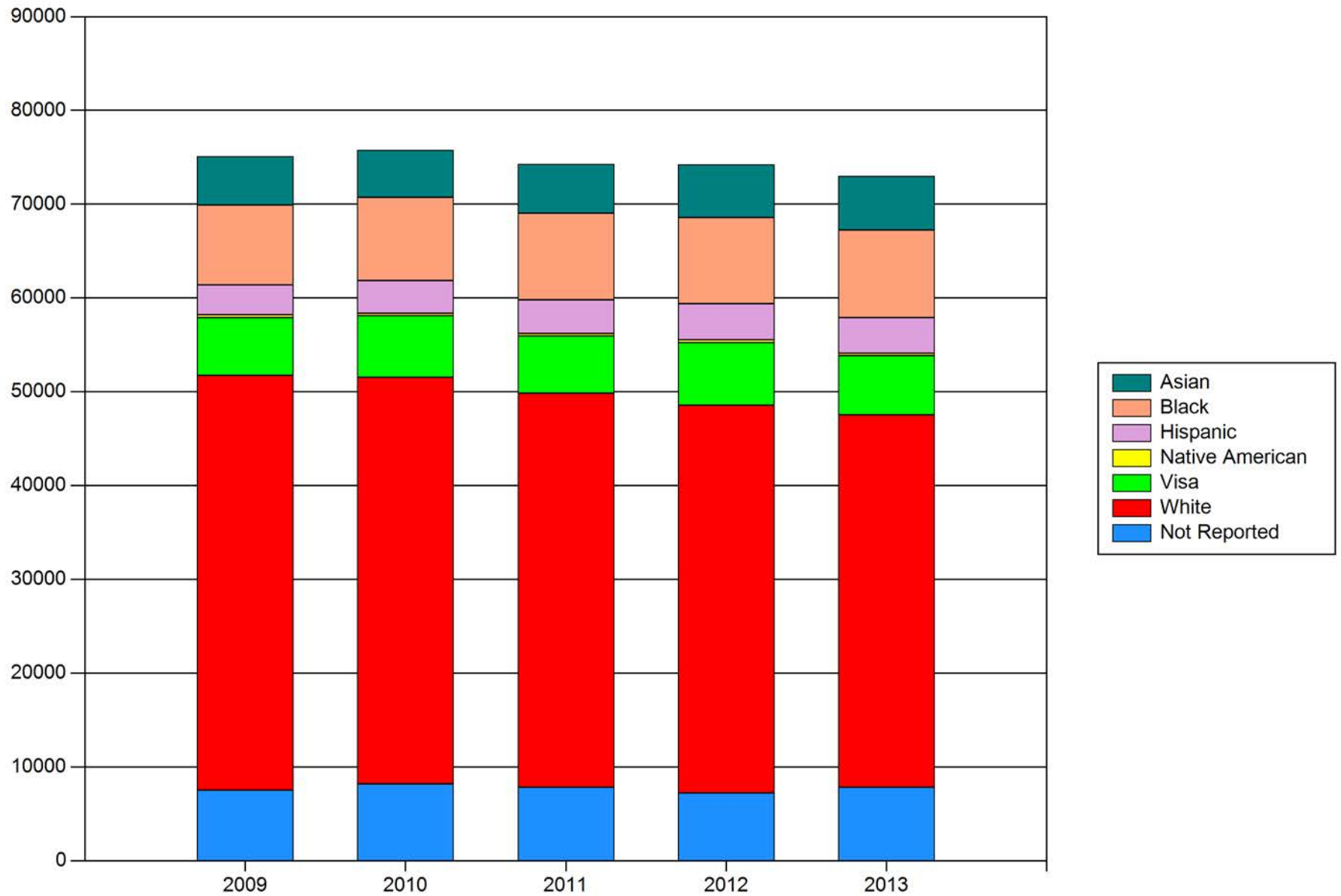

Graph 2D Head Count Enrollment in MDiv Programs by Racial/Ethnic Group, United States

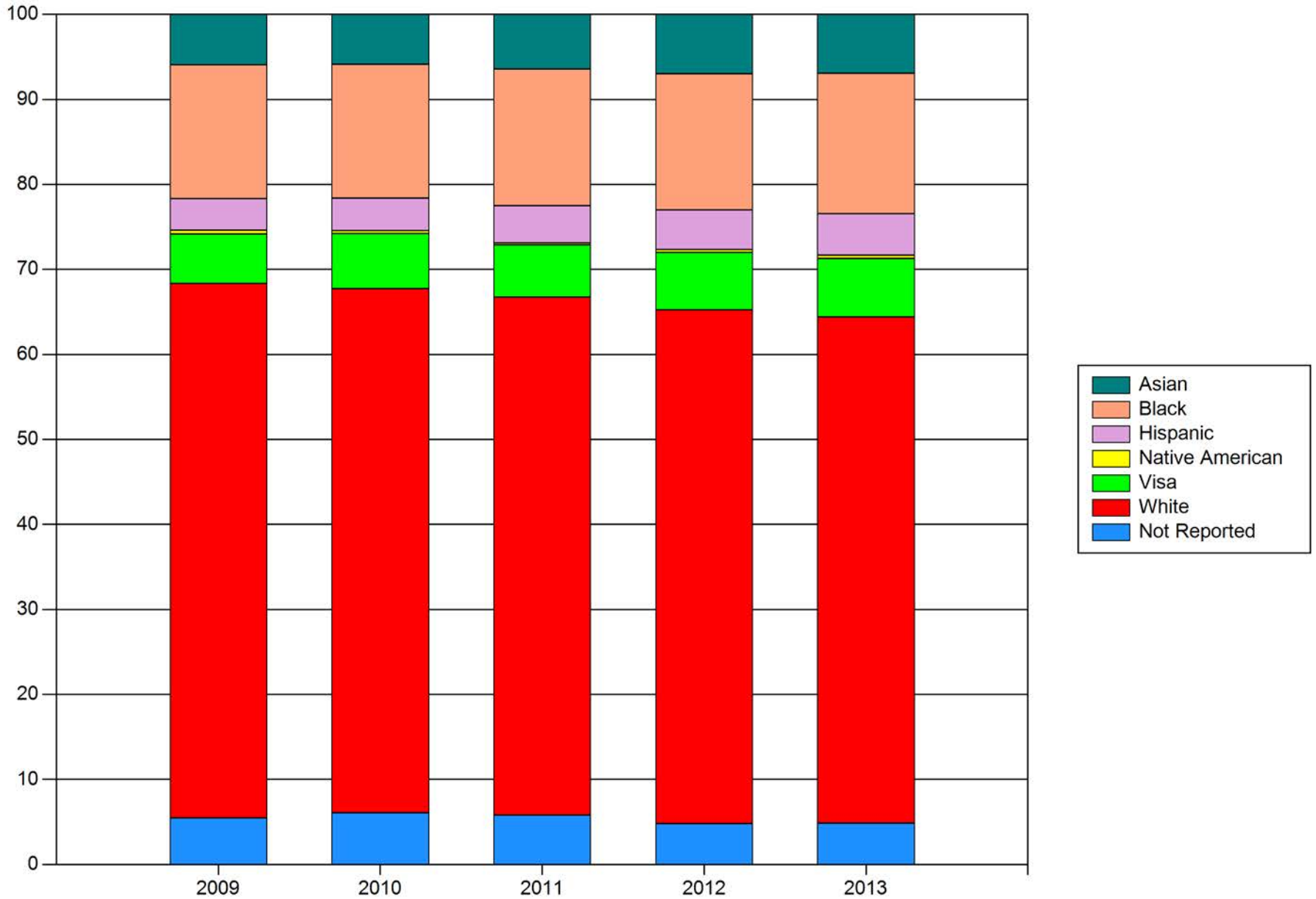

Graph 2E Head Count Enrollment in All Programs by Gender
All Member Schools

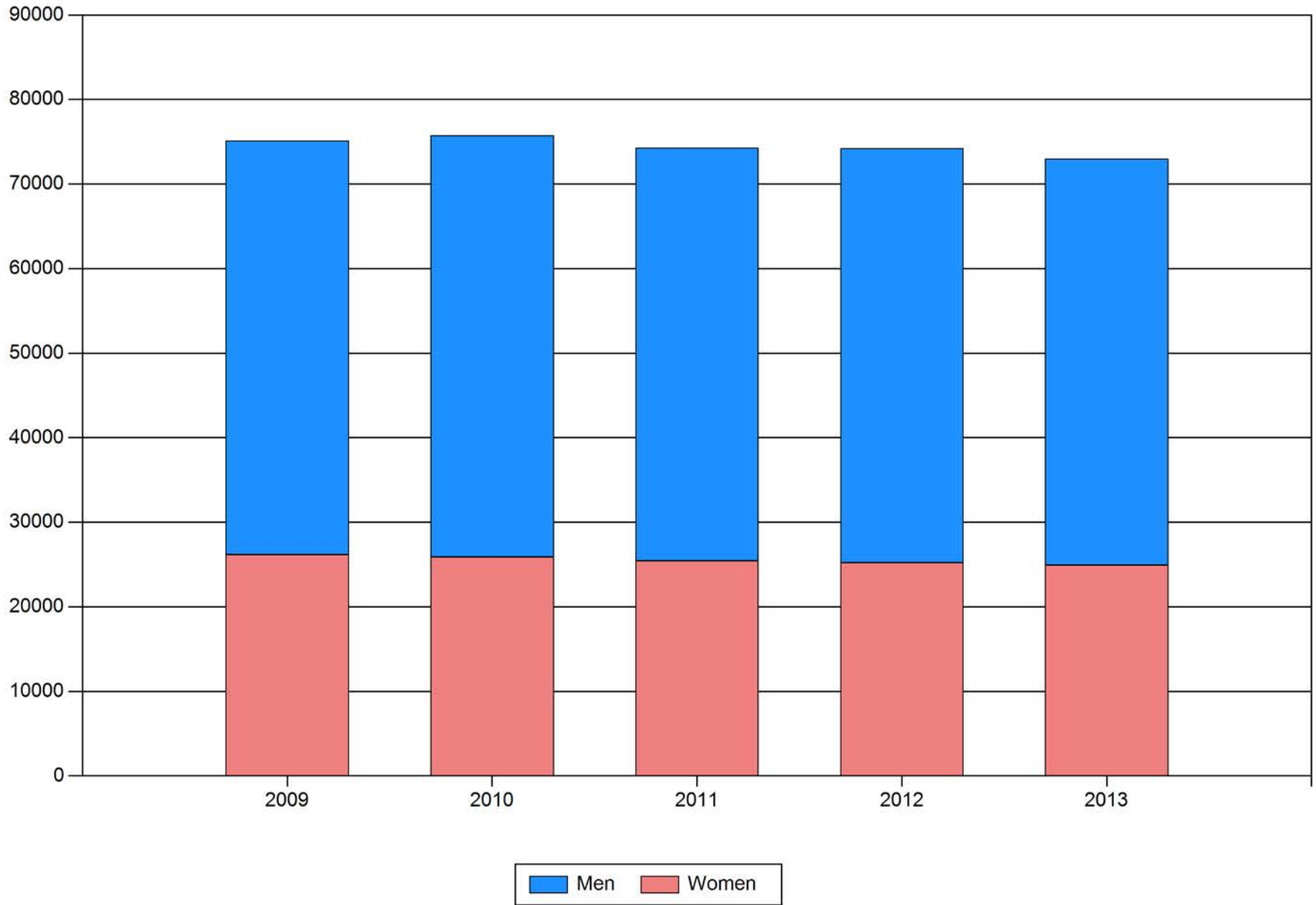

Graph 2F Head Count Enrollment in MDiv Programs by Gender
All Member Schools

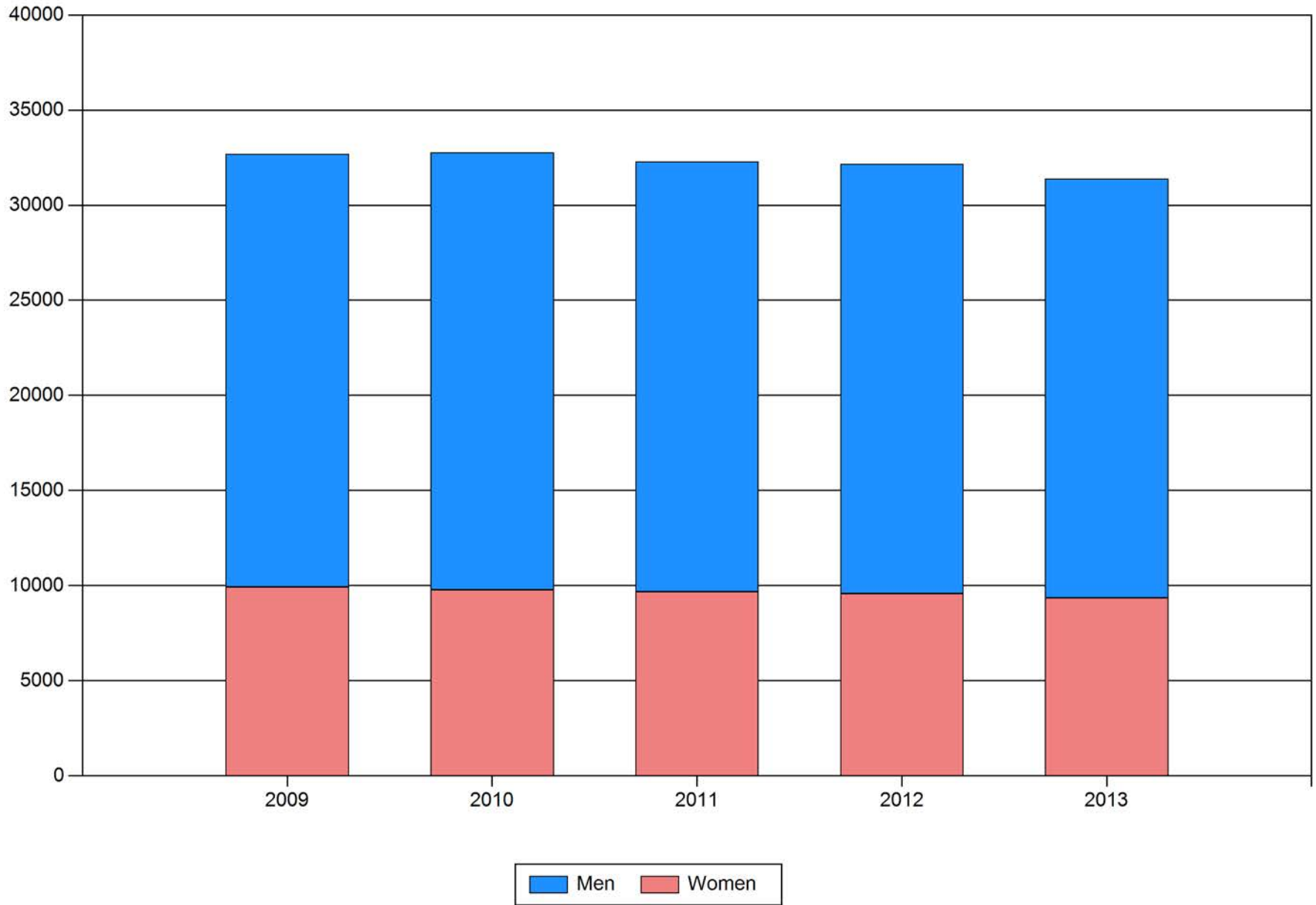

Graph 2G Head Count Enrollment by Age and Gender All Member Schools, Fall 2013

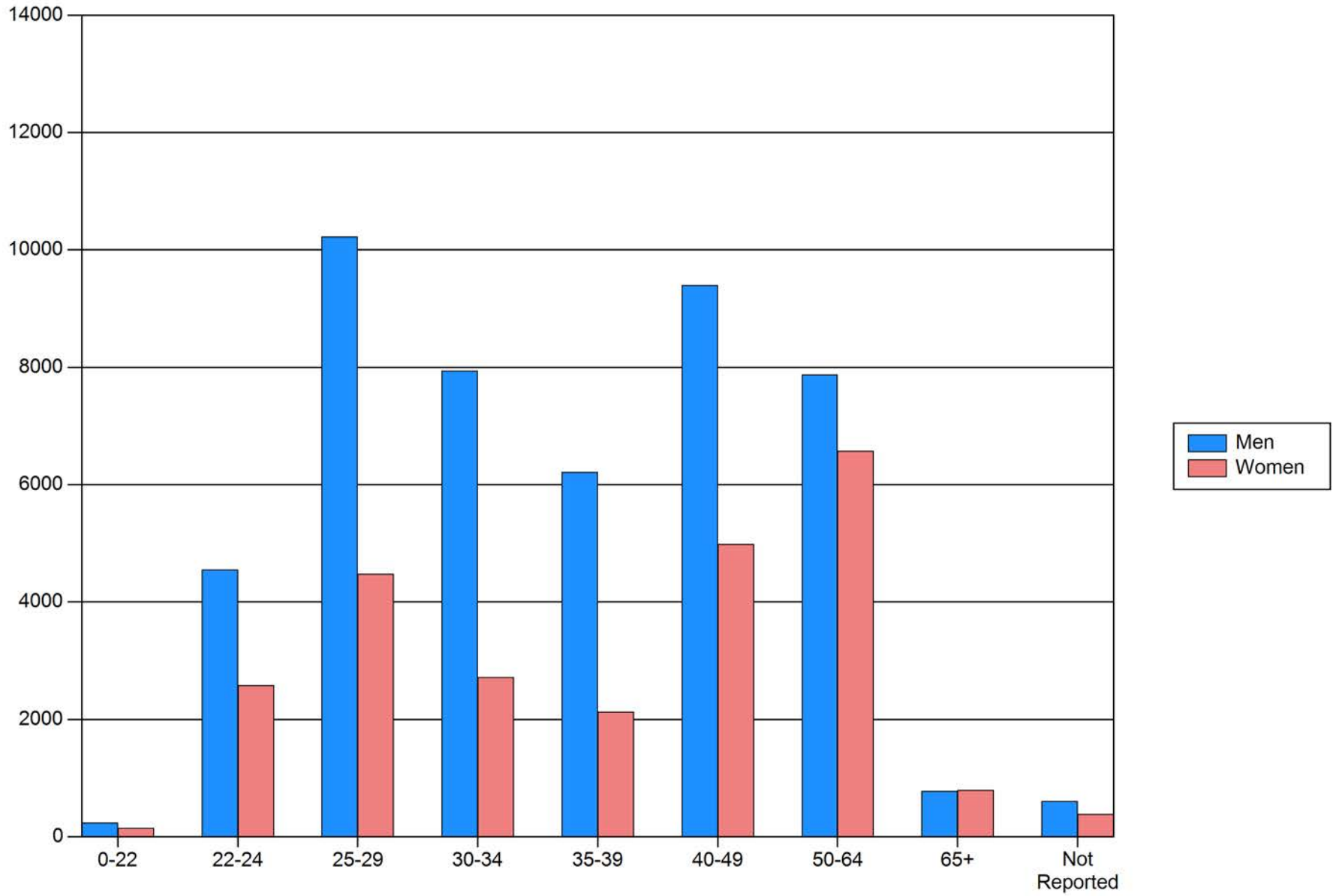

Graph 2H Head Count of MDiv Enrollment by Age and Gender All Member Schools, Fall 2013

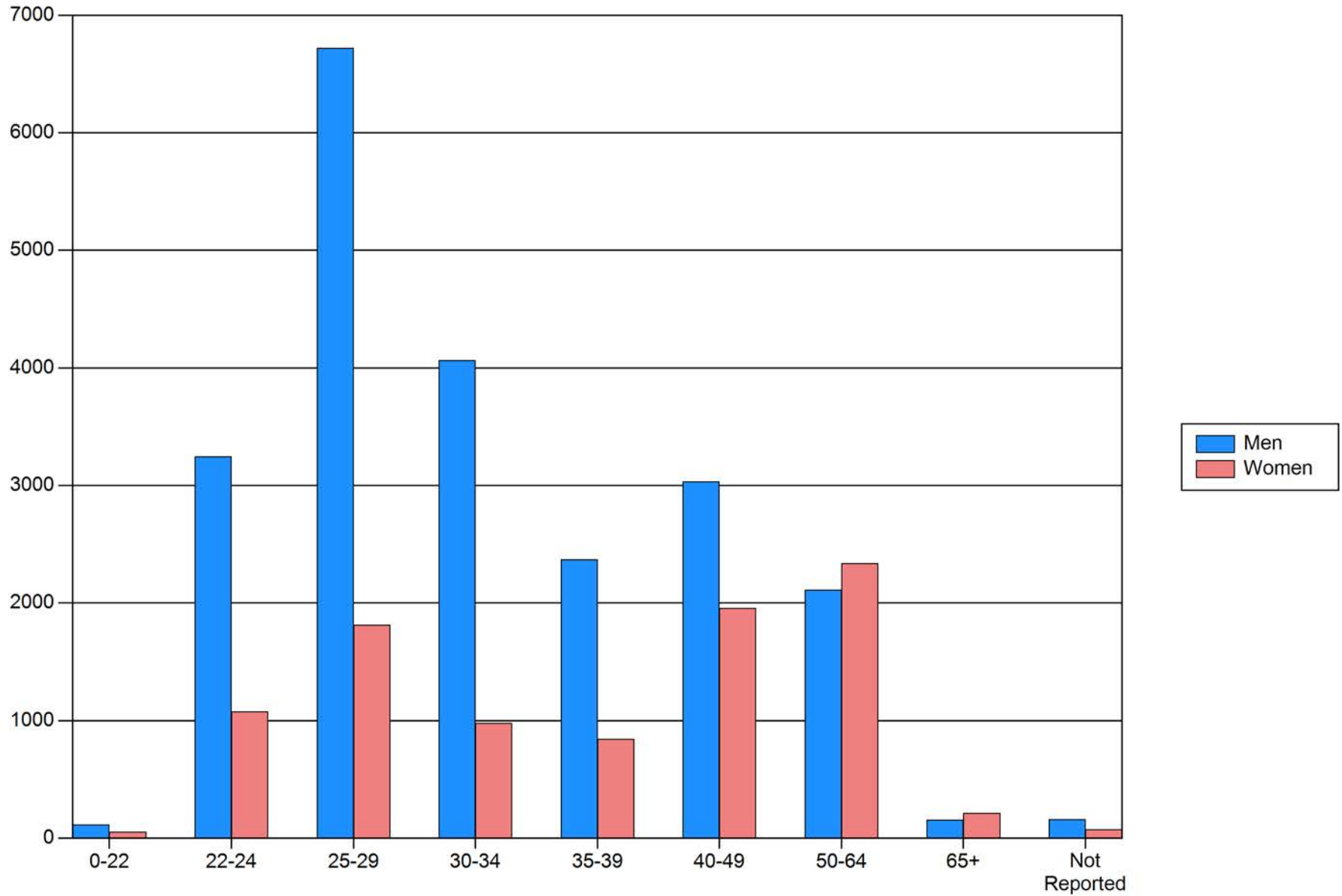

**Graph 2I Distribution of Men
Head Count Enrollment
by Degree Category Fall 2013**

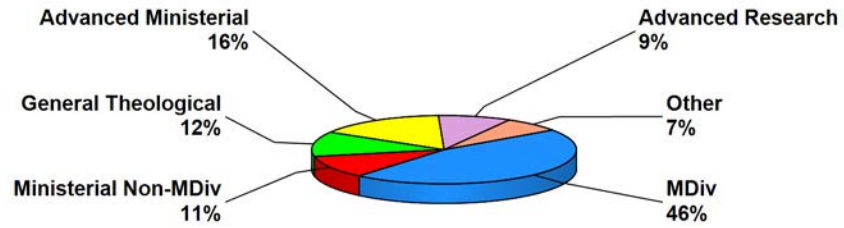

**Graph 2I Distribution of Women
Head Count Enrollment
by Degree Category Fall 2013**

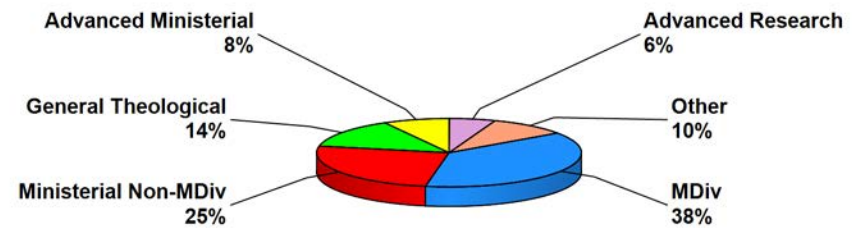

Table 3.1-A Number of Full-Time Faculty by Race/Ethnicity, Rank, and Gender - All Schools

Race/Ethnicity	Rank	2009		2010		2011		2012		2013	
		M	F	M	F	M	F	M	F	M	F
Asian or Pacific Islander	Professor	42	8	41	9	47	10	51	9	58	9
	Associate Professor	52	23	50	28	47	27	59	25	63	24
	Assistant Professor	43	17	46	15	38	14	50	17	51	21
	Others	7	1	7	1	8	2	5	3	6	5
	Total	144	49	144	53	140	53	165	54	178	59
Black Non-Hispanic	Professor	73	15	76	17	76	23	72	25	74	24
	Associate Professor	43	29	45	29	43	24	44	26	43	24
	Assistant Professor	51	21	47	20	51	20	49	25	44	30
	Others	18	8	17	9	17	10	19	12	14	15
	Total	185	73	185	75	187	77	184	88	175	93
Hispanic	Professor	37	9	39	8	39	12	38	10	42	10
	Associate Professor	27	6	25	4	25	4	28	3	26	7
	Assistant Professor	23	13	21	13	25	12	26	13	27	9
	Others	7	4	7	5	4	5	6	6	8	6
	Total	94	32	92	30	93	33	98	32	103	32
American Indian, Alaskan Native or Inuit	Professor	2	-	2	-	2	-	2	-	2	-
	Associate Professor	-	-	-	-	1	-	2	-	2	-
	Assistant Professor	1	-	2	-	2	-	1	-	1	-
	Others	1	-	-	1	-	-	1	-	1	-
	Total	4	-	4	1	5	-	6	-	6	-
Visa or Nonresident Alien	Professor	4	1	4	1	5	1	5	1	6	2
	Associate Professor	7	-	5	1	7	1	10	1	11	1
	Assistant Professor	12	5	11	4	9	4	8	3	4	5
	Others	2	-	1	-	-	-	-	-	-	-
	Total	25	6	21	6	21	6	23	5	21	8
White Non-Hispanic	Professor	1,107	236	1,119	240	1,106	248	1,108	240	1,089	237
	Associate Professor	645	200	607	196	586	211	574	207	559	206
	Assistant Professor	391	172	358	148	349	138	351	136	350	131
	Others	138	69	139	62	143	62	143	52	144	44
	Total	2,281	677	2,223	646	2,184	659	2,176	635	2,142	618
Multiracial	Professor	-	1	1	-	3	-	5	-	4	-
	Associate Professor	4	-	4	-	3	-	4	-	3	-
	Assistant Professor	1	-	1	-	2	-	3	-	5	1
	Others	1	2	1	2	1	2	1	3	1	2
	Total	6	3	7	2	9	2	13	3	13	3
Not Available	Professor	6	2	17	4	21	2	17	3	13	5
	Associate Professor	8	3	15	10	18	9	17	9	21	6
	Assistant Professor	8	4	13	5	14	7	18	8	18	10
	Others	3	1	5	2	10	3	9	2	11	3
	Total	25	10	50	21	63	21	61	22	63	24
Total Faculty	Professor	1,271	272	1,299	279	1,299	296	1,298	288	1,288	287
	Associate Professor	786	261	751	268	730	276	738	271	728	268
	Assistant Professor	530	232	499	205	490	195	506	202	500	207
	Others	177	85	177	82	183	84	184	78	185	75
	Total	2,764	850	2,726	834	2,702	851	2,726	839	2,701	837

Table 3.1-B Number of Full-Time Faculty by Race/Ethnicity, Rank, and Gender - United States

Race/Ethnicity	Rank	2009		2010		2011		2012		2013	
		M	F	M	F	M	F	M	F	M	F
Asian or Pacific Islander	Professor	42	6	41	7	45	7	48	6	53	6
	Associate Professor	47	20	47	25	44	25	57	24	62	23
	Assistant Professor	40	17	44	15	36	14	50	17	49	19
	Others	7	1	7	1	8	2	5	3	6	5
	Total	136	44	139	48	133	48	160	50	170	53
Black Non-Hispanic	Professor	72	15	75	17	75	23	71	25	73	24
	Associate Professor	42	29	44	29	43	24	43	26	42	24
	Assistant Professor	51	21	47	20	50	20	48	25	43	30
	Others	17	8	16	9	16	10	19	12	14	15
	Total	182	73	182	75	184	77	181	88	172	93
Hispanic	Professor	37	9	39	8	39	12	38	10	42	10
	Associate Professor	26	6	24	4	25	4	28	3	26	7
	Assistant Professor	23	13	21	13	25	12	26	13	27	9
	Others	7	4	7	5	4	5	6	6	8	6
	Total	93	32	91	30	93	33	98	32	103	32
American Indian, Alaskan Native or Inuit	Professor	2	-	2	-	2	-	2	-	2	-
	Associate Professor	-	-	-	-	1	-	2	-	2	-
	Assistant Professor	-	-	1	-	1	-	-	-	-	-
	Others	-	-	-	1	-	-	1	-	1	-
	Total	2	-	3	1	4	-	5	-	5	-
Visa or Nonresident Alien	Professor	4	1	4	1	5	1	5	1	6	2
	Associate Professor	7	-	5	1	7	1	9	1	10	1
	Assistant Professor	12	5	11	4	9	4	8	3	4	5
	Others	1	-	-	-	-	-	-	-	-	-
	Total	24	6	20	6	21	6	22	5	20	8
White Non-Hispanic	Professor	1,035	226	1,048	231	1,037	238	1,037	232	1,014	228
	Associate Professor	585	180	547	176	523	188	514	184	500	185
	Assistant Professor	364	158	334	136	326	125	330	127	326	121
	Others	131	63	136	55	137	58	136	46	140	42
	Total	2,115	627	2,065	598	2,023	609	2,017	589	1,980	576
Multiracial	Professor	-	1	1	-	3	-	5	-	4	-
	Associate Professor	4	-	4	-	3	-	4	-	3	-
	Assistant Professor	-	-	-	-	1	-	2	-	4	1
	Others	1	2	1	2	1	2	1	2	1	1
	Total	5	3	6	2	8	2	12	2	12	2
Not Available	Professor	1	-	3	-	4	-	5	-	4	1
	Associate Professor	4	-	6	2	5	2	5	2	7	1
	Assistant Professor	4	2	7	3	8	2	6	2	6	4
	Others	2	1	2	1	5	2	4	2	4	3
	Total	11	3	18	6	22	6	20	6	21	9
Total Faculty	Professor	1,193	258	1,213	264	1,210	281	1,211	274	1,198	271
	Associate Professor	715	235	677	237	651	244	662	240	652	241
	Assistant Professor	494	216	465	191	456	177	470	187	459	189
	Others	166	79	169	74	171	79	172	71	174	72
	Total	2,568	788	2,524	766	2,488	781	2,515	772	2,483	773

Table 3.1-C Number of Full-Time Faculty by Race/Ethnicity, Rank, and Gender - Canada

Race/Ethnicity	Rank	2009		2010		2011		2012		2013	
		M	F	M	F	M	F	M	F	M	F
Asian or Pacific Islander	Professor	-	2	-	2	2	3	3	3	5	3
	Associate Professor	5	3	3	3	3	2	2	1	1	1
	Assistant Professor	3	-	2	-	2	-	-	-	2	2
	Others	-	-	-	-	-	-	-	-	-	-
	Total	8	5	5	5	7	5	5	4	8	6
Black Non-Hispanic	Professor	1	-	1	-	1	-	1	-	1	-
	Associate Professor	1	-	1	-	-	-	1	-	1	-
	Assistant Professor	-	-	-	-	1	-	1	-	1	-
	Others	1	-	1	-	1	-	-	-	-	-
	Total	3	-	3	-	3	-	3	-	3	-
Hispanic	Professor	-	-	-	-	-	-	-	-	-	-
	Associate Professor	1	-	1	-	-	-	-	-	-	-
	Assistant Professor	-	-	-	-	-	-	-	-	-	-
	Others	-	-	-	-	-	-	-	-	-	-
	Total	1	-	1	-	-	-	-	-	-	-
American Indian, Alaskan Native or Inuit	Professor	-	-	-	-	-	-	-	-	-	-
	Associate Professor	-	-	-	-	-	-	-	-	-	-
	Assistant Professor	1	-	1	-	1	-	1	-	1	-
	Others	1	-	-	-	-	-	-	-	-	-
	Total	2	-	1	-	1	-	1	-	1	-
Visa or Nonresident Alien	Professor	-	-	-	-	-	-	-	-	-	-
	Associate Professor	-	-	-	-	-	-	1	-	1	-
	Assistant Professor	-	-	-	-	-	-	-	-	-	-
	Others	1	-	1	-	-	-	-	-	-	-
	Total	1	-	1	-	-	-	1	-	1	-
White Non-Hispanic	Professor	72	10	71	9	69	10	71	8	75	9
	Associate Professor	60	20	60	20	63	23	60	23	59	21
	Assistant Professor	27	14	24	12	23	13	21	9	24	10
	Others	7	6	3	7	6	4	7	6	4	2
	Total	166	50	158	48	161	50	159	46	162	42
Multiracial	Professor	-	-	-	-	-	-	-	-	-	-
	Associate Professor	-	-	-	-	-	-	-	-	-	-
	Assistant Professor	1	-	1	-	1	-	1	-	1	-
	Others	-	-	-	-	-	-	-	1	-	1
	Total	1	-	1	-	1	-	1	1	1	1
Not Available	Professor	5	2	14	4	17	2	12	3	9	4
	Associate Professor	4	3	9	8	13	7	12	7	14	5
	Assistant Professor	4	2	6	2	6	5	12	6	12	6
	Others	1	-	3	1	5	1	5	-	7	-
	Total	14	7	32	15	41	15	41	16	42	15
Total Faculty	Professor	78	14	86	15	89	15	87	14	90	16
	Associate Professor	71	26	74	31	79	32	76	31	76	27
	Assistant Professor	36	16	34	14	34	18	36	15	41	18
	Others	11	6	8	8	12	5	12	7	11	3
	Total	196	62	202	68	214	70	211	67	218	64

Table 3.2-A Total Compensation of Full-Time Faculty by Schools' Highest Granted Degree - All Schools

	Ministerial Leadership	Advanced Ministerial Leadership	Advanced Theological Research	
Professor	¹ Number	394	336	804
	² Average Salary	74,735	77,701	89,404
	² Median Salary	71,626	74,515	81,391
	³ Average Salary and Housing	78,154	79,762	90,810
	⁴ Average Benefits	9,855	10,767	13,557
	⁵ Average Pension	5,099	6,067	8,826
	⁶ Total Average	93,108	96,597	113,194
	25th percentile	75,189	78,000	89,751
	Median	90,298	93,786	104,145
	75th percentile	105,038	110,908	122,004
Associate Professor	¹ Number	249	186	522
	² Average Salary	64,998	66,775	71,999
	² Median Salary	63,691	65,079	71,004
	³ Average Salary and Housing	68,770	67,850	73,178
	⁴ Average Benefits	9,415	9,945	11,454
	⁵ Average Pension	4,950	5,278	6,817
	⁶ Total Average	83,136	83,074	91,450
	25th percentile	68,304	67,980	78,555
	Median	81,112	81,943	89,700
	75th percentile	92,682	97,354	101,998
Assistant Professor	¹ Number	240	149	284
	² Average Salary	55,949	57,655	60,938
	² Median Salary	55,936	56,732	60,022
	³ Average Salary and Housing	58,868	57,938	61,645
	⁴ Average Benefits	9,185	8,972	11,161
	⁵ Average Pension	4,383	4,634	5,236
	⁶ Total Average	72,437	71,546	78,043
	25th percentile	60,089	59,153	67,468
	Median	70,552	73,418	77,779
	75th percentile	81,420	82,558	88,758
Non-Ranked Faculty	¹ Number	30	17	27
	² Average Salary	60,306	43,889	87,396
	² Median Salary	64,069	36,000	90,400
	³ Average Salary and Housing	64,166	43,889	88,529
	⁴ Average Benefits	9,633	4,107	5,517
	⁵ Average Pension	4,188	3,260	3,894
	⁶ Total Average	77,987	51,257	97,942
	25th percentile	64,813	12,250	60,346
	Median	78,620	36,000	91,700
	75th percentile	90,935	67,028	117,050

Table 3.2-B Total Compensation of Full-Time Faculty by Schools' Highest Granted Degree - United States

	Ministerial Leadership	Advanced Ministerial Leadership	Advanced Theological Research	
Professor	¹ Number	350	328	757
	² Average Salary	74,291	77,799	88,950
	² Median Salary	71,109	74,515	80,088
	³ Average Salary and Housing	77,737	79,892	90,344
	⁴ Average Benefits	10,286	10,954	14,033
	⁵ Average Pension	5,238	6,084	8,930
	⁶ Total Average	93,262	96,931	113,308
	25th percentile	75,715	78,495	89,840
	Median	90,250	93,786	103,881
	75th percentile	104,917	110,908	121,811
Associate Professor	¹ Number	219	172	468
	² Average Salary	63,147	66,843	70,673
	² Median Salary	62,417	64,880	70,221
	³ Average Salary and Housing	67,233	68,006	71,963
	⁴ Average Benefits	9,855	10,438	11,996
	⁵ Average Pension	4,894	5,285	6,888
	⁶ Total Average	81,983	83,731	90,849
	25th percentile	67,242	67,980	78,950
	Median	80,263	81,943	89,781
	75th percentile	91,945	97,522	101,900
Assistant Professor	¹ Number	218	142	255
	² Average Salary	54,886	58,071	60,897
	² Median Salary	55,463	56,661	60,000
	³ Average Salary and Housing	57,833	58,369	61,657
	⁴ Average Benefits	9,659	9,268	12,033
	⁵ Average Pension	4,385	4,660	5,552
	⁶ Total Average	71,879	72,298	79,243
	25th percentile	59,571	59,833	68,300
	Median	69,713	74,094	78,766
	75th percentile	81,336	82,558	89,853
Non-Ranked Faculty	¹ Number	28	17	26
	² Average Salary	61,213	43,889	89,241
	² Median Salary	64,069	36,000	90,400
	³ Average Salary and Housing	65,010	43,889	90,418
	⁴ Average Benefits	10,068	4,107	5,591
	⁵ Average Pension	4,361	3,260	3,953
	⁶ Total Average	79,440	51,257	99,963
	25th percentile	64,813	12,250	63,100
	Median	78,620	36,000	91,700
	75th percentile	90,935	67,028	124,450

Table 3.2-C Total Compensation of Full-Time Faculty by Schools' Highest Granted Degree - Canada

	Ministerial Leadership	Advanced Ministerial Leadership	Advanced Theological Research	
Professor	¹ Number	44	8	47
	² Average Salary	82,390	77,572	101,808
	² Median Salary	82,678	75,990	105,459
	³ Average Salary and Housing	85,760	78,322	103,486
	⁴ Average Benefits	6,763	3,273	6,199
	⁵ Average Pension	4,202	5,687	7,529
	⁶ Total Average	96,726	87,283	117,215
	25th percentile	72,629	50,754	91,839
	Median	96,370	94,269	119,856
	75th percentile	126,123	115,918	128,426
Associate Professor	¹ Number	30	14	54
	² Average Salary	82,645	69,406	87,884
	² Median Salary	80,299	72,828	83,966
	³ Average Salary and Housing	84,195	69,406	88,114
	⁴ Average Benefits	6,530	4,091	7,105
	⁵ Average Pension	5,644	5,454	6,530
	⁶ Total Average	96,370	78,952	101,750
	25th percentile	83,503	50,740	81,336
	Median	92,126	82,755	91,232
	75th percentile	106,233	94,852	108,411
Assistant Professor	¹ Number	22	7	29
	² Average Salary	69,981	51,797	64,524
	² Median Salary	63,375	63,093	65,450
	³ Average Salary and Housing	72,762	51,797	64,782
	⁴ Average Benefits	4,722	3,128	3,679
	⁵ Average Pension	4,585	4,329	2,583
	⁶ Total Average	82,070	59,254	71,046
	25th percentile	74,265	21,054	57,702
	Median	74,730	72,109	71,019
	75th percentile	87,926	72,843	87,949
Non-Ranked Faculty	¹ Number	2	-	1
	² Average Salary	-	-	-
	² Median Salary	-	-	-
	³ Average Salary and Housing	-	-	-
	⁴ Average Benefits	-	-	-
	⁵ Average Pension	-	-	-
	⁶ Total Average	-	-	-
	25th percentile	-	-	-
	Median	-	-	-
	75th percentile	-	-	-

Table 3.2-D Total Compensation of Full-Time Faculty by Schools' Highest Granted Degree - Notes

1 Number	Number of records reported
2 Salary	Base contract salary, excluding any added remuneration, and contributed services. Contributed services are equivalent dollar value calculated for services rendered by a person to a school for which no monetary amount is accepted.
3 Salary and Housing	Salary plus any amounts paid by the institutions for housing, room and board, or rent equivalent.
4 Benefits	Includes funds for health and life insurance programs and other benefits that are paid by the institution.
5 Pension	The amount of the institution's contribution to pension programs, including social security/social insurance.
6 Total Average	Salary + Housing + Benefits + Pension

Table 3.3 Average Compensation of Full-Time Faculty by Rank and Gender - United States

Position	Category	2008		2012		2013	
		M	F	M	F	M	F
Professor	N Schools	199	112	206	122	202	120
	N Individuals	1,214	255	1,211	274	1,198	271
	Average Salary	72,355	78,292	76,079	83,652	79,420	86,589
	Average Housing	3,547	3,315	2,683	3,758	2,115	1,954
	Average Benefits	10,476	9,478	12,186	12,170	12,596	11,510
	Average Pension	7,854	10,216	7,058	8,210	7,072	8,502
	Total Average	2,519	1,012	2,417	418	2,137	405
	Average Total Compensation	96,752	102,315	100,426	108,211	103,343	108,962
Associate Professor	N Schools	182	112	183	108	180	115
	N Individuals	734	240	662	240	652	241
	Average Salary	58,776	63,485	63,360	66,892	65,806	68,459
	Average Housing	2,287	2,187	2,263	2,367	1,856	2,232
	Average Benefits	10,602	9,315	11,502	9,876	11,440	9,944
	Average Pension	6,192	7,131	5,998	6,520	5,858	6,137
	Total Average	1,952	321	1,554	337	1,030	467
	Average Total Compensation	79,811	82,441	84,679	85,993	85,992	87,241
Assistant Professor	N Schools	144	113	160	103	158	104
	N Individuals	499	215	470	187	459	189
	Average Salary	48,419	56,428	52,200	56,425	53,498	57,634
	Average Housing	2,261	1,326	2,033	1,202	1,772	290
	Average Benefits	10,023	7,663	10,599	8,668	11,517	7,658
	Average Pension	4,996	5,406	4,975	5,251	4,948	4,682
	Total Average	2,742	524	3,928	413	3,642	301
	Average Total Compensation	68,442	71,349	73,737	71,962	75,378	70,566
Total Faculty	N Schools	209	172	225	181	222	181
	N Individuals	2,584	781	2,467	758	2,429	757
	Average Salary	62,804	65,243	67,011	69,473	69,507	71,280
	Average Housing	2,884	2,262	2,432	2,520	1,958	1,597
	Average Benefits	10,343	8,755	11,542	10,317	11,903	9,847
	Average Pension	6,679	7,497	6,232	6,538	6,208	6,499
	Total Average	2,524	612	2,606	399	2,309	541
	Average Total Compensation	85,236	84,371	89,824	89,249	91,887	89,765

Table 3.4 Average Compensation of Full-Time Faculty by Rank and Gender - Canada

Position	Category	2008		2012		2013	
		M	F	M	F	M	F
Professor	N Schools	29	10	29	10	30	12
	N Individuals	70	16	87	14	90	16
	Average Salary	79,139	87,472	81,387	101,431	81,569	99,514
	Average Housing	682	1,544	2,296	1,714	2,590	-
	Average Benefits	3,973	4,672	4,617	6,002	5,466	8,420
	Average Pension	4,544	6,488	4,307	8,328	4,988	8,287
	Total Average	1,198	-	6,218	-	6,378	4,375
	Average Total Compensation	89,538	100,177	98,826	117,477	100,994	120,597
Associate Professor	N Schools	28	14	26	18	27	16
	N Individuals	73	23	76	31	76	27
	Average Salary	78,683	81,723	76,279	88,411	76,902	91,290
	Average Housing	747	-	1,081	300	739	98
	Average Benefits	5,085	6,287	4,592	6,154	5,776	7,607
	Average Pension	4,188	6,506	4,714	7,571	4,710	8,272
	Total Average	2,411	1,112	3,194	638	2,707	733
	Average Total Compensation	91,116	95,629	89,863	103,076	90,836	108,002
Assistant Professor	N Schools	24	13	19	12	19	13
	N Individuals	40	16	36	15	41	18
	Average Salary	61,219	53,444	63,502	59,644	63,033	59,549
	Average Housing	615	-	1,416	-	1,492	416
	Average Benefits	3,281	3,178	3,264	2,203	3,916	3,662
	Average Pension	3,050	3,382	3,280	2,749	3,524	3,057
	Total Average	3,919	-	4,399	195	4,353	-
	Average Total Compensation	72,086	60,005	75,862	64,792	76,320	66,686
Total Faculty	N Schools	32	26	35	28	35	25
	N Individuals	201	65	204	66	214	64
	Average Salary	71,671	70,844	75,556	80,918	75,176	83,181
	Average Housing	992	380	1,716	504	1,752	158
	Average Benefits	4,082	4,520	4,256	4,943	5,182	6,813
	Average Pension	3,948	5,001	4,172	6,257	4,492	6,836
	Total Average	3,452	673	4,766	344	4,732	1,403
	Average Total Compensation	84,148	81,418	90,467	92,968	91,335	98,392

Table 3.5 Comparative Average Salaries of Faculty at U.S. Four-Year Institutions and U.S. ATS Member Schools

Position	Four-Year Institutions		ATS Schools
	Public	Private	
Professor	90,517	107,082	84,647
Associate Professor	72,869	80,868	69,419
Assistant Professor	62,636	68,290	58,722

¹ Source: Based upon data reported by the American Association of University Professors (AAUP). Salaries are adjusted to a nine-month work year. The figures shown are for full-time faculty at master's institutions, as the most comparable category (below doctoral institutions and above baccalaureate institutions). Reported April 2013 (most recent data).

² Average salary for ATS faculty is calculated on the basis of contract salary, contributed services, and housing allowance or rental value of housing provided, if any.

**Table 3.6 Average Total Compensation of Administrators and Full-Time Faculty - Accredited Schools
United States**

		2011-2012		2012-2013		2013-2014	
		\$	N	\$	N	\$	N
Administrators	Chief Executive Officer	166,153	196	174,772	196	174,888	198
	Academic VP/Academic Dean	113,005	190	115,229	200	115,149	203
	Academic Dean - Other	97,548	134	100,177	133	100,936	140
	Vice President for Administration	120,063	71	119,944	77	124,332	71
	Executive Vice President	122,550	40	131,245	39	140,881	45
	Chief Development Officer	115,160	123	117,545	119	122,206	129
	Development Professional Staff	81,842	184	81,681	190	80,571	190
	Chief Financial Officer	112,290	139	116,290	142	117,132	140
	Dean of Students	88,203	81	87,972	89	92,792	93
	Director of Student Services	76,315	76	80,447	81	80,901	86
	Director of Graduate Studies	85,687	57	90,082	55	86,219	60
	Director of Doctor of Ministry	84,780	98	84,905	103	87,941	101
	Director of Field Education	79,888	127	79,446	133	82,178	125
	Director of Continuing Education	84,809	52	88,313	48	89,916	49
	Director of Formation	80,582	87	77,806	94	81,607	89
	Head Librarian - Admin./Faculty	80,328	125	81,064	121	82,275	120
	Librarian Professional Staff	63,735	187	62,753	196	63,977	198
	Information Systems Manager	89,555	90	90,524	88	91,735	92
	Admissions Officer	69,001	152	70,426	158	74,278	158
	Recruitment Officer	68,805	75	68,348	82	69,841	78
Registrar	62,299	161	62,844	154	64,501	157	
Alumni Officer	74,407	64	74,698	57	78,274	60	
Director of Extension/Distance Ed	75,617	43	74,181	46	76,302	60	
Financial Aid Officer	60,031	40	67,551	44	68,382	77	
Director of Assessment	-	-	74,266	32	74,717	45	
Faculty	Professor	101,190	1,443	102,792	1,428	104,650	1,435
	Associate Professor	84,241	866	86,097	864	87,202	862
	Assistant Professor	72,350	619	74,321	618	75,013	616
	Non-Ranked Faculty	80,474	87	84,895	72	80,208	71

Table 3.6 provides data on the averages of total compensation earned by administrators and full-time faculty in U.S. accredited schools during each academic year. Total compensation includes base contract salary, contributed services, housing allowance (if any) or the rental value of housing provided, pension payments (including institutional contribution to social security), and medical and other insurances.

Hyphens indicate that an insufficient number of records was reported for this calculation.

**Table 3.7 Average Total Compensation of Administrators and Full-Time Faculty - Accredited Schools
Canada**

		2011-2012		2012-2013		2013-2014	
		\$	N	\$	N	\$	N
Administrators	Chief Executive Officer	127,727	29	126,152	32	130,328	31
	Academic VP/Academic Dean	106,682	32	110,948	32	113,560	33
	Academic Dean - Other	68,427	14	69,105	13	72,661	9
	Vice President for Administration	111,476	8	112,946	8	112,973	8
	Executive Vice President	-	1	-	-	-	1
	Chief Development Officer	106,249	16	101,750	15	98,220	13
	Development Professional Staff	72,619	6	66,153	6	69,496	7
	Chief Financial Officer	94,980	20	99,911	19	104,379	18
	Dean of Students	78,540	9	82,955	10	93,289	13
	Director of Student Services	87,540	7	83,247	6	91,338	6
	Director of Graduate Studies	88,503	5	85,051	4	89,696	6
	Director of Doctor of Ministry	79,086	7	80,780	7	75,539	6
	Director of Field Education	74,766	11	74,482	11	84,941	12
	Director of Continuing Education	76,723	4	84,211	4	84,996	4
	Director of Formation	68,213	6	73,303	6	73,221	8
	Head Librarian - Admin./Faculty	81,408	17	85,570	17	88,371	16
	Librarian Professional Staff	68,341	7	69,774	7	77,907	7
	Information Systems Manager	83,728	4	83,948	5	80,755	7
	Admissions Officer	76,897	9	66,574	13	71,605	14
	Recruitment Officer	62,776	7	68,653	5	73,911	6
Registrar	73,642	26	78,889	28	84,404	28	
Alumni Officer	98,726	6	85,685	5	88,512	5	
Director of Extension/Distance Ed	82,408	4	78,434	7	79,201	8	
Financial Aid Officer	-	1	-	2	60,155	4	
Director of Assessment	-	-	-	1	86,197	3	
Faculty	Professor	97,265	91	102,350	87	105,690	99
	Associate Professor	90,531	104	94,983	100	96,846	98
	Assistant Professor	72,430	47	72,629	49	73,804	58
	Non-Ranked Faculty	-	1	44,658	3	56,375	3

Table 3.7 provides data on the averages of total compensation earned by administrators and full-time faculty in Canadian accredited schools during each academic year. Total compensation includes base contract salary, contributed services, housing allowance (if any) or the rental value of housing provided, pension payments (including institutional contribution to social insurance), and medical and other insurances. Figures are in Canadian dollars.

Hyphens indicate that an insufficient number of records was reported for this calculation.

Table 3.8 Average Total Compensation of Administrators and Full-Time Faculty - All Non-Accredited Schools

		2011-2012		2012-2013		2013-2014	
		\$	N	\$	N	\$	N
Administrators	Chief Executive Officer	95,368	16	107,203	29	109,411	23
	Academic VP/Academic Dean	78,282	18	86,879	31	83,409	23
	Academic Dean - Other	73,008	3	88,634	8	91,706	5
	Vice President for Administration	-	2	136,240	4	130,749	4
	Executive Vice President	-	1	104,323	3	-	2
	Chief Development Officer	-	1	115,033	4	124,029	5
	Development Professional Staff	98,550	4	78,742	5	27,944	3
	Chief Financial Officer	86,391	3	88,126	9	93,223	7
	Dean of Students	60,447	4	58,659	7	51,923	6
	Director of Student Services	-	2	89,514	5	115,147	3
	Director of Graduate Studies	63,204	3	66,139	4	72,985	4
	Director of Doctor of Ministry	-	-	-	2	-	2
	Director of Field Education	68,488	6	73,452	5	-	2
	Director of Continuing Education	-	1	-	-	-	-
	Director of Formation	-	-	-	1	20,638	3
	Head Librarian - Admin./Faculty	66,093	4	62,553	7	53,780	4
	Librarian Professional Staff	-	2	28,944	3	53,166	4
	Information Systems Manager	56,960	4	79,975	5	69,139	4
	Admissions Officer	40,796	6	51,201	9	54,007	8
	Recruitment Officer	-	1	80,080	4	80,450	4
	Registrar	62,806	8	57,712	11	63,430	8
	Alumni Officer	-	-	-	-	-	-
	Director of Extension/Distance Ed	42,069	4	48,671	3	51,829	4
Financial Aid Officer	-	1	-	1	50,107	3	
Director of Assessment	-	-	-	-	-	-	
Faculty	Professor	73,428	61	81,631	74	89,847	44
	Associate Professor	66,004	38	66,263	50	65,198	40
	Assistant Professor	59,261	22	58,762	47	56,588	39
	Non-Ranked Faculty	-	1	-	2	-	1

Table 3.8 provides data on the averages of total compensation earned by administrators and full-time faculty at nonaccredited schools during each academic year. Total compensation includes base contract salary, contributed services, housing allowance (if any) or the rental value of housing provided, pension payments (including institutional contribution to social security/social insurance), and medical and other insurances. Figures are reported in U.S. dollars.

Hyphens indicate that an insufficient number of records was reported for this calculation.

**Table 3.9-A Average Salaries of Administrators and Full-Time Faculty With and Without Housing
All Schools**

		Housing Provided			Housing Not Provided			
		N	Housing	Salary	N	Salary	Pension	Other
Administrators	Chief Executive Officer	75	21,843	116,291	176	136,561	11,571	13,393
	Academic VP/Academic Dean	48	17,553	70,978	210	93,016	7,482	11,683
	Academic Dean - Other	13	12,288	64,710	138	79,211	6,762	12,219
	Vice President for Administration	10	10,486	76,842	73	102,598	10,114	12,128
	Executive Vice President	9	15,277	65,496	38	116,752	11,072	14,057
	Chief Development Officer	6	22,752	102,131	140	97,126	9,149	11,995
	Development Professional Staff	8	10,820	56,937	192	63,599	6,048	9,458
	Chief Financial Officer	9	17,247	95,292	155	92,431	8,772	11,168
	Dean of Students	21	14,326	70,339	90	70,377	6,815	10,377
	Director of Student Services	5	20,645	60,774	89	65,432	5,270	10,234
	Director of Graduate Studies	9	14,961	72,078	61	68,294	5,508	9,163
	Director of Doctor of Ministry	15	14,123	60,016	94	69,841	5,884	10,132
	Director of Field Education	22	15,279	56,734	116	65,623	5,719	9,427
	Director of Continuing Education	6	20,748	75,675	47	69,686	7,001	9,509
	Director of Formation	35	10,661	51,193	65	59,183	5,549	13,147
	Head Librarian - Admin./Faculty	14	17,351	63,754	125	63,907	6,179	9,784
	Librarian Professional Staff	2	-	-	207	49,887	5,075	8,969
	Information Systems Manager	1	-	-	101	70,801	6,884	11,467
	Admissions Officer	7	14,233	56,255	172	58,028	5,227	8,988
	Recruitment Officer	6	16,375	47,854	82	56,059	5,062	8,670
Registrar	7	22,830	47,767	185	52,761	4,762	8,428	
Alumni Officer	3	11,976	58,139	61	61,491	5,955	10,749	
Director of Extension/Distance Ed	3	18,898	36,136	69	61,913	5,186	8,010	
Financial Aid Officer	3	26,500	36,028	81	53,135	4,743	8,980	
Director of Assessment	7	23,405	57,679	40	59,766	4,807	7,452	
Faculty	Professor	218	15,073	-	1,358	-	7,202	11,914
	Associate Professor	135	13,565	-	862	-	5,900	10,466
	Assistant Professor	84	11,234	-	628	-	4,745	9,764
	Non-Ranked Faculty	13	11,260	-	62	-	3,891	6,907

Housing represents housing allowance or the rental value of housing provided. This amount does not represent a pastor's tax reduction.

Salary represents base contract salary and contributed services.

Benefits/pension represent the school's pension and social security contribution; other is medical/life insurance, auto, etc.

Figures are reported in U.S. dollars, with Canadian dollars converted.

Hyphens indicate that an insufficient number of records was reported for this calculation.

**Table 3.9-B Average Salaries of Administrators and Full-Time Faculty With and Without Housing
United States**

	Housing Provided			Housing Not Provided			
	N	Housing	Salary	N	Salary	Pension	Other
Administrators							
Chief Executive Officer	66	22,931	120,032	148	142,766	12,424	14,526
Academic VP/Academic Dean	40	18,397	69,646	180	93,089	7,799	12,685
Academic Dean - Other	13	12,288	64,710	129	80,338	7,037	12,769
Vice President for Administration	7	12,578	72,317	67	104,059	10,539	12,693
Executive Vice President	9	15,277	65,496	37	118,621	11,164	14,303
Chief Development Officer	6	22,752	102,131	127	98,950	9,423	12,420
Development Professional Staff	7	11,009	61,561	185	63,819	6,142	9,654
Chief Financial Officer	8	18,512	93,057	136	93,746	9,175	11,856
Dean of Students	16	16,327	68,563	81	70,288	6,842	10,946
Director of Student Services	3	26,333	48,595	85	65,161	5,335	10,618
Director of Graduate Studies	9	14,961	72,078	53	67,445	5,643	9,895
Director of Doctor of Ministry	15	14,123	60,016	88	70,099	6,054	10,562
Director of Field Education	20	15,810	55,175	106	65,264	5,870	9,851
Director of Continuing Education	6	20,748	75,675	43	69,268	7,269	10,053
Director of Formation	32	11,019	50,920	60	58,632	5,817	14,019
Head Librarian - Admin./Faculty	12	17,606	65,519	110	63,532	6,079	10,143
Librarian Professional Staff	2	-	-	200	49,658	4,938	8,982
Information Systems Manager	1	-	-	93	71,286	7,180	12,035
Admissions Officer	6	14,183	56,890	157	58,236	5,345	9,355
Recruitment Officer	6	16,375	47,854	76	55,900	5,004	8,844
Registrar	5	28,485	37,766	157	50,198	4,640	8,812
Alumni Officer	2	-	-	57	61,301	5,854	11,017
Director of Extension/Distance Ed	3	18,898	36,136	61	61,113	5,287	8,656
Financial Aid Officer	2	-	-	78	53,286	4,931	9,242
Director of Assessment	7	23,405	57,679	37	58,625	4,959	7,588
Faculty							
Professor	193	15,878	-	1,274	-	7,346	12,390
Associate Professor	126	14,090	-	765	-	5,958	11,014
Assistant Professor	76	11,558	-	575	-	4,880	10,333
Non-Ranked Faculty	12	11,407	-	60	-	3,972	7,047

Housing represents housing allowance or the rental value of housing provided. This amount does not represent a pastor's tax reduction.

Salary represents base contract salary and contributed services.

Benefits/pension represent the school's pension and social security contribution; other is medical/life insurance, auto, etc.

Figures are reported in U.S. dollars.

Hyphens indicate that an insufficient number of records was reported for this calculation.

**Table 3.9-C Average Salaries of Administrators and Full-Time Faculty With and Without Housing
Canada**

	Housing Provided			Housing Not Provided			
	N	Housing	Salary	N	Salary	Pension	Other
Administrators							
Chief Executive Officer	9	14,594	93,536	28	109,219	6,990	7,202
Academic VP/Academic Dean	8	14,037	81,726	30	97,449	5,942	6,187
Academic Dean - Other	-	-	-	9	66,375	2,561	3,723
Vice President for Administration	3	5,900	92,002	6	90,831	6,962	7,881
Executive Vice President	-	-	-	1	-	-	-
Chief Development Officer	-	-	-	13	83,490	6,681	8,048
Development Professional Staff	1	-	-	7	60,827	4,003	5,003
Chief Financial Officer	1	-	-	19	87,393	6,178	6,544
Dean of Students	5	8,340	80,026	9	74,928	6,976	6,776
Director of Student Services	2	-	-	4	74,950	4,538	4,849
Director of Graduate Studies	-	-	-	8	77,808	4,694	3,677
Director of Doctor of Ministry	-	-	-	6	69,529	3,107	2,902
Director of Field Education	2	-	-	10	73,089	4,350	5,244
Director of Continuing Education	-	-	-	4	78,086	3,917	2,992
Director of Formation	3	7,200	56,953	5	69,260	2,593	3,283
Head Librarian - Admin./Faculty	2	-	-	15	70,166	7,264	7,585
Librarian Professional Staff	-	-	-	7	59,384	9,490	9,033
Information Systems Manager	-	-	-	8	68,589	3,581	5,053
Admissions Officer	1	-	-	15	58,788	4,239	5,532
Recruitment Officer	-	-	-	6	61,126	6,165	6,620
Registrar	2	-	-	28	70,666	5,707	6,694
Alumni Officer	1	-	-	4	67,570	7,526	7,994
Director of Extension/Distance Ed	-	-	-	8	71,590	4,614	2,996
Financial Aid Officer	1	-	-	3	51,803	1,040	3,943
Director of Assessment	-	-	-	3	77,725	2,719	5,752
Faculty							
Professor	25	9,326	-	84	-	5,535	5,812
Associate Professor	9	6,542	-	97	-	5,701	6,171
Assistant Professor	8	8,587	-	53	-	3,485	3,894
Non-Ranked Faculty	1	-	-	2	-	-	-

Housing represents housing allowance or the rental value of housing provided. This amount does not represent a pastor's tax reduction.

Salary represents base contract salary and contributed services.

Benefits/pension represent the school's pension and social security contribution; other is medical/life insurance, auto, etc.

Figures are reported in Canadian dollars.

Hyphens indicate that an insufficient number of records was reported for this calculation.

**Table 3.10-A Total Compensation of Administrators and Full-Time Faculty by Full-Time Equivalent Enrollment
All Schools**

		< 75	75 - 150	151 - 300	301 - 500	501 - 1000	> 1000
Chief Executive Officer	Number	89	85	40	25	5	7
	Average Salary	101,647	121,703	157,376	179,593	189,256	233,426
	Median Salary	90,000	123,500	140,000	172,768	210,000	218,000
	Average Salary and Housing	107,906	128,937	163,360	187,715	194,056	233,426
	Average Benefits	9,290	13,215	17,998	20,068	13,156	17,750
	Average Pension	9,362	9,948	12,238	19,073	18,348	23,926
	Total Average	126,559	152,101	193,597	226,856	225,561	275,102
	25th percentile	83,768	119,571	135,220	136,616	104,933	226,592
	Median	106,511	150,641	174,112	202,995	247,054	250,746
75th percentile	155,795	174,390	226,792	264,195	250,820	280,128	
Academic VP/Academic Dean	Number	91	85	43	25	7	7
	Average Salary	76,470	82,541	100,236	117,629	113,036	131,914
	Median Salary	76,654	82,526	94,702	109,324	111,108	124,931
	Average Salary and Housing	80,602	86,557	102,465	118,630	113,650	131,914
	Average Benefits	8,860	11,062	15,832	15,036	14,147	15,970
	Average Pension	6,248	6,968	7,438	11,751	10,638	11,637
	Total Average	95,712	104,588	125,736	145,419	138,436	159,521
	25th percentile	69,793	86,000	99,357	111,124	127,500	134,283
	Median	86,397	105,642	114,644	129,399	133,802	160,215
75th percentile	113,403	119,653	140,063	159,243	141,600	163,469	
Academic Dean - Other	Number	21	27	21	18	22	42
	Average Salary	64,017	74,381	77,768	72,430	82,013	87,584
	Median Salary	64,177	75,998	79,390	74,000	74,508	84,937
	Average Salary and Housing	67,124	75,537	79,644	73,008	82,627	87,584
	Average Benefits	7,924	8,367	16,111	11,309	9,857	16,525
	Average Pension	6,303	5,997	6,426	6,622	7,406	7,375
	Total Average	81,352	89,901	102,182	90,939	99,891	111,484
	25th percentile	51,939	78,412	74,526	68,585	87,200	94,098
	Median	79,414	90,109	99,187	91,079	91,373	110,969
75th percentile	109,844	104,472	117,700	112,752	109,182	123,235	
Vice President for Administration	Number	16	25	15	14	9	4
	Average Salary	91,151	88,169	106,355	121,556	76,975	151,391
	Median Salary	77,500	79,993	113,171	113,500	90,012	121,426
	Average Salary and Housing	92,697	88,849	110,564	121,556	76,975	151,391
	Average Benefits	10,140	11,411	14,993	12,042	9,260	20,576
	Average Pension	11,959	7,990	11,029	8,562	11,351	15,226
	Total Average	114,797	108,250	136,587	142,161	97,587	187,194
	25th percentile	70,993	75,350	96,283	118,408	64,761	159,448
	Median	111,883	102,277	138,750	126,418	111,148	164,496
75th percentile	135,914	134,554	155,064	141,576	129,394	173,193	

**Table 3.10-A Total Compensation of Administrators and Full-Time Faculty by Full-Time Equivalent Enrollment
All Schools**

		< 75	75 - 150	151 - 300	301 - 500	501 - 1000	> 1000
Executive Vice President	Number	9	8	8	7	10	5
	Average Salary	60,119	88,199	131,308	120,913	122,829	130,844
	Median Salary	50,658	74,700	128,125	131,127	120,000	122,100
	Average Salary and Housing	60,953	99,024	135,383	120,913	122,829	133,004
	Average Benefits	9,711	12,889	18,208	17,553	12,391	15,551
	Average Pension	4,929	8,614	11,068	10,557	17,598	13,742
	Total Average	75,594	120,528	164,659	149,024	152,818	162,298
	25th percentile	48,803	68,876	91,557	125,640	142,955	119,109
	Median	64,500	119,944	167,503	155,727	148,392	142,960
75th percentile	91,524	155,820	204,370	159,243	167,203	160,215	
Chief Development Officer	Number	41	44	27	22	5	7
	Average Salary	80,648	90,546	101,581	115,759	141,592	131,793
	Median Salary	76,684	88,055	97,798	104,040	152,244	125,000
	Average Salary and Housing	81,906	90,546	104,726	115,759	141,592	131,793
	Average Benefits	10,880	9,772	14,184	15,698	7,852	15,370
	Average Pension	6,557	8,739	10,705	11,503	13,729	10,227
	Total Average	99,344	109,058	129,616	142,961	163,173	157,391
	25th percentile	69,559	83,524	95,404	104,506	110,700	140,832
	Median	88,608	100,837	122,643	131,384	165,000	146,100
75th percentile	125,024	139,193	143,841	166,105	182,493	159,534	
Development Professional Staff	Number	22	47	40	46	17	28
	Average Salary	52,673	57,652	63,799	68,725	74,627	64,858
	Median Salary	50,211	54,068	61,097	66,100	74,400	62,100
	Average Salary and Housing	54,354	58,100	64,512	68,725	74,627	64,858
	Average Benefits	7,218	9,285	10,852	10,907	6,287	9,065
	Average Pension	4,546	5,609	4,571	8,506	7,698	5,035
	Total Average	66,119	72,995	79,936	88,139	88,613	78,959
	25th percentile	53,103	55,166	60,884	60,921	66,000	59,400
	Median	59,136	69,157	77,952	83,617	90,274	76,598
75th percentile	71,064	88,279	95,748	112,823	100,895	96,088	
Chief Financial Officer	Number	40	61	32	18	7	6
	Average Salary	73,124	86,577	102,048	122,831	109,915	122,066
	Median Salary	70,000	80,000	106,838	113,500	112,500	118,976
	Average Salary and Housing	74,819	87,259	102,914	123,387	111,072	122,066
	Average Benefits	7,027	10,703	14,010	15,546	10,628	15,850
	Average Pension	6,119	8,939	9,080	10,875	13,722	11,027
	Total Average	87,967	106,902	126,006	149,809	135,423	148,944
	25th percentile	56,419	77,977	90,071	115,015	92,000	142,960
	Median	86,400	100,576	126,776	126,418	148,037	146,959
75th percentile	104,718	127,790	155,064	174,487	155,495	166,118	

**Table 3.10-A Total Compensation of Administrators and Full-Time Faculty by Full-Time Equivalent Enrollment
All Schools**

		< 75	75 - 150	151 - 300	301 - 500	501 - 1000	> 1000
Dean of Students	Number	24	37	20	17	8	5
	Average Salary	61,278	63,344	78,147	87,348	68,042	80,893
	Median Salary	66,200	63,240	82,000	88,000	63,400	81,916
	Average Salary and Housing	66,441	67,204	79,353	87,936	68,042	80,893
	Average Benefits	8,063	9,651	11,017	12,040	13,816	13,147
	Average Pension	6,059	5,707	6,676	9,863	7,419	7,863
	Total Average	80,564	82,563	97,047	109,841	89,279	101,904
	25th percentile	47,460	68,970	75,601	71,399	77,422	63,190
	Median	84,419	79,677	99,100	101,878	82,106	110,441
75th percentile	101,423	94,288	114,611	132,073	90,220	114,246	
Director of Student Services	Number	19	24	20	17	4	10
	Average Salary	53,696	58,426	65,541	74,094	71,937	84,677
	Median Salary	45,003	56,400	59,698	70,250	54,000	68,000
	Average Salary and Housing	56,175	58,426	68,347	74,094	71,937	84,677
	Average Benefits	9,689	8,650	12,307	12,718	6,912	8,032
	Average Pension	4,246	3,860	4,279	7,138	8,737	8,018
	Total Average	70,111	70,937	84,934	93,951	87,587	100,727
	25th percentile	43,649	55,462	61,182	62,870	58,566	64,430
	Median	64,372	67,114	77,473	93,983	69,406	90,073
75th percentile	70,739	83,401	104,200	118,866	82,392	114,246	
Director of Graduate Studies	Number	14	16	13	17	2	8
	Average Salary	60,186	68,106	74,477	70,952	-	68,030
	Median Salary	66,500	63,064	75,000	58,092	-	59,202
	Average Salary and Housing	60,186	71,825	78,476	71,996	-	68,030
	Average Benefits	6,229	7,549	8,913	11,081	-	12,330
	Average Pension	3,831	4,123	6,881	6,807	-	5,401
	Total Average	70,247	83,498	94,271	89,885	-	85,762
	25th percentile	60,599	61,631	61,886	56,134	-	70,086
	Median	79,128	87,281	95,301	70,846	-	80,348
75th percentile	86,469	99,768	114,656	103,521	-	93,107	
Director of Doctor of Ministry	Number	20	32	23	19	8	7
	Average Salary	61,465	63,734	71,641	76,836	72,317	72,901
	Median Salary	62,087	65,881	70,466	76,905	70,200	71,934
	Average Salary and Housing	63,219	67,401	73,985	76,836	73,007	72,901
	Average Benefits	6,693	8,602	12,279	11,148	12,641	14,277
	Average Pension	4,005	5,818	5,119	7,732	8,593	5,948
	Total Average	73,918	81,822	91,384	95,717	94,243	93,127
	25th percentile	51,775	57,886	71,904	86,110	90,093	84,796
	Median	77,532	89,148	87,245	98,011	90,928	91,945
75th percentile	91,014	100,870	107,192	103,822	97,359	97,848	

**Table 3.10-A Total Compensation of Administrators and Full-Time Faculty by Full-Time Equivalent Enrollment
All Schools**

		< 75	75 - 150	151 - 300	301 - 500	501 - 1000	> 1000
Director of Field Education	Number	27	43	31	22	8	7
	Average Salary	61,008	60,123	65,158	72,784	69,468	64,439
	Median Salary	57,130	62,458	66,111	65,520	64,950	68,000
	Average Salary and Housing	64,912	62,904	68,744	72,784	69,468	64,439
	Average Benefits	8,748	8,656	10,499	10,184	7,955	11,350
	Average Pension	5,499	6,024	4,682	7,317	5,831	4,139
	Total Average	79,160	77,585	83,926	90,286	83,255	79,929
	25th percentile	62,056	66,000	61,236	68,782	80,050	68,175
	Median	80,357	74,832	79,484	87,795	82,106	81,736
75th percentile	90,200	90,109	110,401	112,115	87,784	91,028	
Director of Continuing Education	Number	8	16	12	11	2	4
	Average Salary	55,861	65,588	75,140	77,877	-	70,179
	Median Salary	56,957	66,894	75,000	72,601	-	70,158
	Average Salary and Housing	55,861	67,903	82,428	77,877	-	70,179
	Average Benefits	4,823	7,630	11,958	14,975	-	8,775
	Average Pension	3,304	6,487	9,606	8,724	-	7,400
	Total Average	63,988	82,021	103,992	101,577	-	86,355
	25th percentile	60,089	57,502	73,820	75,949	-	62,962
	Median	65,809	82,387	99,095	100,470	-	85,339
75th percentile	73,976	94,042	112,465	119,936	-	96,514	
Director of Formation	Number	22	31	29	11	4	3
	Average Salary	49,596	55,580	51,785	75,507	79,998	57,398
	Median Salary	44,000	48,869	50,484	71,162	70,392	-
	Average Salary and Housing	51,587	61,355	56,969	75,507	79,998	57,398
	Average Benefits	5,504	17,091	14,193	15,521	8,380	15,977
	Average Pension	4,454	6,914	3,715	8,865	5,882	4,586
	Total Average	61,545	85,361	74,878	99,894	94,261	77,961
	25th percentile	38,400	66,125	69,157	74,712	81,600	-
	Median	62,567	79,446	75,299	99,897	82,433	-
75th percentile	83,529	92,000	80,025	126,138	86,644	-	
Head Librarian - Admin./Faculty	Number	41	44	25	18	5	6
	Average Salary	49,732	63,896	71,872	77,023	72,808	80,534
	Median Salary	51,160	60,000	69,411	70,000	81,900	73,863
	Average Salary and Housing	53,026	64,669	74,426	77,579	72,808	80,534
	Average Benefits	6,770	9,840	12,285	11,656	8,958	14,623
	Average Pension	4,415	6,619	6,669	8,209	6,724	6,429
	Total Average	64,212	81,129	93,380	97,445	88,491	101,587
	25th percentile	46,968	65,484	71,970	76,777	50,067	86,793
	Median	66,516	74,349	85,576	84,077	100,180	91,273
75th percentile	75,620	89,626	112,100	105,758	108,100	106,923	

**Table 3.10-A Total Compensation of Administrators and Full-Time Faculty by Full-Time Equivalent Enrollment
All Schools**

		< 75	75 - 150	151 - 300	301 - 500	501 - 1000	> 1000
Librarian Professional Staff	Number	23	40	48	50	22	26
	Average Salary	40,934	50,172	55,305	54,469	45,144	42,863
	Median Salary	41,000	46,543	51,559	49,500	43,935	38,700
	Average Salary and Housing	40,934	50,699	55,305	54,469	45,498	42,863
	Average Benefits	5,865	8,979	9,418	10,875	7,325	8,594
	Average Pension	2,820	5,067	4,620	7,366	4,036	4,394
	Total Average	49,620	64,745	69,344	72,711	56,861	55,852
	25th percentile	38,444	46,824	55,325	54,211	49,700	43,723
	Median	48,208	59,736	69,086	62,618	55,100	51,441
75th percentile	54,931	70,029	79,828	88,445	62,024	67,899	
Information Systems Manager	Number	19	30	21	18	7	7
	Average Salary	56,708	64,298	70,703	88,489	75,585	86,646
	Median Salary	52,960	58,589	71,823	85,500	68,700	93,275
	Average Salary and Housing	56,708	64,298	70,703	88,489	76,171	86,646
	Average Benefits	6,213	10,902	14,104	14,751	9,721	13,547
	Average Pension	5,562	5,805	6,230	9,742	8,838	7,754
	Total Average	68,484	81,006	91,038	112,982	94,730	107,948
	25th percentile	31,764	66,255	77,209	87,006	72,876	90,068
	Median	65,680	74,468	93,815	107,328	98,500	112,281
75th percentile	74,552	95,144	102,259	127,007	100,900	117,311	
Admissions Officer	Number	39	54	43	28	12	3
	Average Salary	49,082	56,322	58,284	72,920	54,086	74,000
	Median Salary	47,740	53,647	55,659	70,593	53,064	-
	Average Salary and Housing	49,454	56,911	59,440	72,920	54,386	74,000
	Average Benefits	8,199	7,437	9,830	11,856	8,678	9,584
	Average Pension	3,904	4,963	4,564	7,814	6,983	5,520
	Total Average	61,558	69,312	73,834	92,591	70,049	89,105
	25th percentile	47,528	55,096	60,931	61,948	55,343	-
	Median	57,238	63,451	70,000	78,877	64,852	-
75th percentile	68,404	81,578	86,911	114,047	81,671	-	
Recruitment Officer	Number	19	26	20	19	2	2
	Average Salary	51,556	54,611	54,933	58,079	-	-
	Median Salary	47,740	53,000	50,910	53,530	-	-
	Average Salary and Housing	53,925	55,187	56,546	58,395	-	-
	Average Benefits	8,302	8,672	8,560	9,514	-	-
	Average Pension	5,481	4,835	4,151	5,600	-	-
	Total Average	67,708	68,695	69,258	73,510	-	-
	25th percentile	53,916	50,239	58,988	53,828	-	-
	Median	66,672	63,505	65,674	70,497	-	-
75th percentile	69,180	83,787	79,850	81,429	-	-	

**Table 3.10-A Total Compensation of Administrators and Full-Time Faculty by Full-Time Equivalent Enrollment
All Schools**

		< 75	75 - 150	151 - 300	301 - 500	501 - 1000	> 1000
Registrar	Number	55	65	32	23	10	7
	Average Salary	50,294	50,942	53,686	59,675	49,181	62,222
	Median Salary	47,519	48,200	52,817	58,003	46,850	55,157
	Average Salary and Housing	52,873	51,219	53,686	59,675	49,181	62,222
	Average Benefits	6,821	8,053	9,458	10,204	7,428	15,438
	Average Pension	3,779	4,669	4,442	6,454	7,011	6,057
	Total Average	63,473	63,941	67,588	76,334	63,621	83,719
	25th percentile	45,000	51,769	60,931	61,727	51,260	71,326
	Median	59,778	59,760	67,227	73,995	61,159	80,627
75th percentile	76,996	72,131	73,274	83,776	69,339	82,282	
Alumni Officer	Number	8	12	17	14	4	9
	Average Salary	56,049	63,656	60,091	59,443	75,035	62,134
	Median Salary	47,500	53,760	57,081	52,240	65,150	60,000
	Average Salary and Housing	57,474	65,700	60,091	59,443	75,035	62,134
	Average Benefits	10,811	13,563	10,507	8,987	7,418	11,623
	Average Pension	5,411	7,750	5,260	6,041	6,420	5,022
	Total Average	73,696	87,013	75,858	74,471	88,874	78,780
	25th percentile	56,169	61,644	55,765	49,302	63,749	56,120
	Median	61,523	80,149	73,634	63,345	90,480	75,026
75th percentile	80,683	94,190	97,394	116,924	99,220	89,343	
Professor	Number	243	355	347	262	149	220
	Average Salary	71,338	74,929	91,334	99,396	84,116	73,935
	Median Salary	69,852	74,321	83,794	88,741	76,003	73,522
	Average Salary and Housing	74,940	77,920	94,065	100,580	84,583	74,033
	Average Benefits	8,034	11,379	11,342	15,453	11,721	13,885
	Average Pension	4,880	6,453	6,383	11,204	8,501	6,620
	Total Average	87,855	95,753	111,790	127,238	104,806	94,539
	25th percentile	68,997	80,794	84,495	89,928	91,307	85,150
	Median	85,523	94,700	107,163	106,950	100,200	96,388
75th percentile	104,076	109,118	124,296	140,130	119,461	104,849	
Associate Professor	Number	166	237	216	165	94	119
	Average Salary	63,006	69,071	71,418	73,688	69,487	62,790
	Median Salary	62,417	67,980	71,000	73,338	69,589	62,462
	Average Salary and Housing	65,607	71,309	74,476	74,567	70,051	62,880
	Average Benefits	7,330	10,088	10,694	11,584	10,169	13,860
	Average Pension	5,156	5,835	4,697	7,774	6,989	5,793
	Total Average	78,094	87,233	89,869	93,927	87,211	82,534
	25th percentile	62,263	72,718	71,838	78,736	80,100	72,708
	Median	76,552	85,753	90,700	91,645	85,548	82,279
75th percentile	94,373	94,863	105,249	104,245	95,367	92,486	

**Table 3.10-A Total Compensation of Administrators and Full-Time Faculty by Full-Time Equivalent Enrollment
All Schools**

		< 75	75 - 150	151 - 300	301 - 500	501 - 1000	> 1000
Assistant Professor	Number	144	227	109	106	31	95
	Average Salary	53,555	56,149	60,286	62,112	63,949	58,377
	Median Salary	54,371	56,661	58,216	60,000	64,000	58,258
	Average Salary and Housing	54,839	58,460	62,096	62,281	64,561	58,377
	Average Benefits	6,052	10,098	9,724	9,857	7,277	15,349
	Average Pension	4,081	4,623	3,840	6,548	4,794	5,054
	Total Average	64,973	73,181	75,662	78,688	76,632	78,782
	25th percentile	51,767	60,542	63,600	67,130	68,492	69,287
	Median	66,626	71,244	77,567	76,476	73,550	80,523
	75th percentile	81,044	82,762	87,720	88,179	79,965	87,420
Non-Ranked Faculty	Number	9	19	27	9	9	2
	Average Salary	70,985	54,572	55,116	81,194	101,133	-
	Median Salary	66,200	56,100	60,000	56,399	96,600	-
	Average Salary and Housing	73,640	55,709	58,127	83,371	101,133	-
	Average Benefits	9,985	9,205	4,653	11,398	850	-
	Average Pension	5,167	4,017	3,238	7,012	586	-
	Total Average	88,793	68,931	66,018	101,782	102,569	-
	25th percentile	45,375	52,531	41,200	48,370	87,200	-
	Median	78,274	73,266	64,126	72,301	96,600	-
	75th percentile	90,200	81,225	91,700	163,405	124,450	-

**Table 3.10-B Total Compensation of Administrators and Full-Time Faculty by Full-Time Equivalent Enrollment
United States**

		< 75	75 - 150	151 - 300	301 - 500	501 - 1000	> 1000
Chief Executive Officer	Number	66	74	38	24	5	7
	Average Salary	108,057	121,457	158,011	181,138	189,256	233,426
	Median Salary	98,214	124,594	140,000	172,768	210,000	218,000
	Average Salary and Housing	115,268	129,404	163,865	189,599	194,056	233,426
	Average Benefits	11,004	13,420	18,579	20,552	13,156	17,750
	Average Pension	10,934	10,090	12,181	19,511	18,348	23,926
	Total Average	137,207	152,914	194,626	229,663	225,561	275,102
	25th percentile	88,966	119,653	135,220	136,616	104,933	226,592
	Median	119,039	155,704	174,112	202,995	247,054	250,746
75th percentile	174,692	176,825	247,006	264,195	250,820	280,128	
Academic VP/Academic Dean	Number	67	74	41	24	7	7
	Average Salary	74,566	80,200	99,023	118,189	113,036	131,914
	Median Salary	75,467	80,088	94,000	109,324	111,108	124,931
	Average Salary and Housing	78,905	84,813	100,840	119,232	113,650	131,914
	Average Benefits	10,091	11,655	16,272	15,591	14,147	15,970
	Average Pension	6,778	7,055	7,200	12,024	10,638	11,637
	Total Average	95,776	103,523	124,313	146,848	138,436	159,521
	25th percentile	67,111	85,862	98,155	115,390	127,500	134,283
	Median	91,454	105,985	112,021	129,399	133,802	160,215
75th percentile	109,876	118,789	140,063	159,243	141,600	163,469	
Academic Dean - Other	Number	17	22	21	18	22	42
	Average Salary	65,417	76,047	77,768	72,430	82,013	87,584
	Median Salary	71,640	77,049	79,390	74,000	74,508	84,937
	Average Salary and Housing	69,256	77,465	79,644	73,008	82,627	87,584
	Average Benefits	9,510	9,036	16,111	11,309	9,857	16,525
	Average Pension	7,594	6,513	6,426	6,622	7,406	7,375
	Total Average	86,361	93,016	102,182	90,939	99,891	111,484
	25th percentile	50,611	81,575	74,526	68,585	87,200	94,098
	Median	97,645	95,600	99,187	91,079	91,373	110,969
75th percentile	114,174	104,996	117,700	112,752	109,182	123,235	
Vice President for Administration	Number	11	23	14	13	9	4
	Average Salary	95,710	89,644	105,869	121,772	76,975	151,391
	Median Salary	89,328	82,450	112,200	113,500	90,012	121,426
	Average Salary and Housing	97,078	90,383	109,869	121,772	76,975	151,391
	Average Benefits	9,981	12,066	15,676	12,836	9,260	20,576
	Average Pension	14,046	8,299	11,253	8,764	11,351	15,226
	Total Average	121,106	110,749	136,798	143,372	97,587	187,194
	25th percentile	80,464	85,204	96,283	115,529	64,761	159,448
	Median	114,796	102,780	138,750	126,902	111,148	164,496
75th percentile	135,914	134,554	159,347	141,576	129,394	173,193	

**Table 3.10-B Total Compensation of Administrators and Full-Time Faculty by Full-Time Equivalent Enrollment
United States**

		< 75	75 - 150	151 - 300	301 - 500	501 - 1000	> 1000
Executive Vice President	Number	8	8	8	7	10	5
	Average Salary	61,685	88,199	131,308	120,913	122,829	130,844
	Median Salary	50,658	74,700	128,125	131,127	120,000	122,100
	Average Salary and Housing	62,622	99,024	135,383	120,913	122,829	133,004
	Average Benefits	10,581	12,889	18,208	17,553	12,391	15,551
	Average Pension	4,691	8,614	11,068	10,557	17,598	13,742
	Total Average	77,895	120,528	164,659	149,024	152,818	162,298
	25th percentile	48,803	68,876	91,557	125,640	142,955	119,109
	Median	64,500	119,944	167,503	155,727	148,392	142,960
75th percentile	91,524	155,820	204,370	159,243	167,203	160,215	
Chief Development Officer	Number	35	40	25	21	5	7
	Average Salary	82,053	91,866	101,714	117,119	141,592	131,793
	Median Salary	77,060	89,707	97,798	105,581	152,244	125,000
	Average Salary and Housing	83,528	91,866	105,110	117,119	141,592	131,793
	Average Benefits	11,808	9,385	14,943	16,318	7,852	15,370
	Average Pension	6,739	8,975	10,706	11,926	13,729	10,227
	Total Average	102,076	110,228	130,761	145,364	163,173	157,391
	25th percentile	72,363	85,154	95,404	104,506	110,700	140,832
	Median	97,341	109,849	122,643	131,398	165,000	146,100
75th percentile	125,024	139,193	163,614	166,105	182,493	159,534	
Development Professional Staff	Number	18	44	39	46	17	28
	Average Salary	55,146	57,378	63,437	68,725	74,627	64,858
	Median Salary	50,614	54,068	61,097	66,100	74,400	62,100
	Average Salary and Housing	56,673	57,857	64,168	68,725	74,627	64,858
	Average Benefits	8,150	9,446	10,998	10,907	6,287	9,065
	Average Pension	5,203	5,584	4,531	8,506	7,698	5,035
	Total Average	70,027	72,889	79,698	88,139	88,613	78,959
	25th percentile	57,155	55,000	60,884	60,921	66,000	59,400
	Median	65,086	69,157	77,952	83,617	90,274	76,598
75th percentile	81,645	88,279	95,748	112,823	100,895	96,088	
Chief Financial Officer	Number	30	54	30	17	7	6
	Average Salary	72,801	86,619	101,279	123,071	109,915	122,066
	Median Salary	67,579	80,669	103,098	113,500	112,500	118,976
	Average Salary and Housing	75,061	87,390	101,966	123,659	111,072	122,066
	Average Benefits	7,885	10,745	14,763	16,359	10,628	15,850
	Average Pension	6,890	8,885	9,422	11,165	13,722	11,027
	Total Average	89,837	107,021	126,151	151,185	135,423	148,944
	25th percentile	56,419	82,500	90,071	107,017	92,000	142,960
	Median	86,400	100,593	126,776	132,000	148,037	146,959
75th percentile	109,719	127,790	159,347	174,487	155,495	166,118	

**Table 3.10-B Total Compensation of Administrators and Full-Time Faculty by Full-Time Equivalent Enrollment
United States**

		< 75	75 - 150	151 - 300	301 - 500	501 - 1000	> 1000
Dean of Students	Number	16	34	18	16	8	5
	Average Salary	54,257	63,248	77,152	89,641	68,042	80,893
	Median Salary	57,262	63,240	74,708	88,000	63,400	81,916
	Average Salary and Housing	59,646	67,448	78,385	90,266	68,042	80,893
	Average Benefits	9,036	9,607	11,762	12,661	13,816	13,147
	Average Pension	6,822	5,142	6,439	10,322	7,419	7,863
	Total Average	75,505	82,197	96,586	113,250	89,279	101,904
	25th percentile	45,240	73,350	75,601	83,070	77,422	63,190
	Median	84,419	79,677	99,100	101,878	82,106	110,441
75th percentile	99,503	94,288	116,279	132,073	90,220	114,246	
Director of Student Services	Number	17	22	19	16	4	10
	Average Salary	55,110	56,986	63,034	72,609	71,937	84,677
	Median Salary	49,547	56,400	59,698	67,400	54,000	68,000
	Average Salary and Housing	56,874	56,986	65,613	72,609	71,937	84,677
	Average Benefits	10,343	8,878	12,672	13,405	6,912	8,032
	Average Pension	4,616	3,717	4,088	7,279	8,737	8,018
	Total Average	71,835	69,582	82,375	93,293	87,587	100,727
	25th percentile	43,649	55,462	61,182	62,870	58,566	64,430
	Median	64,372	67,114	77,473	89,345	69,406	90,073
75th percentile	70,739	83,401	97,964	118,866	82,392	114,246	
Director of Graduate Studies	Number	11	13	11	17	2	8
	Average Salary	63,933	63,549	70,886	70,952	-	68,030
	Median Salary	66,733	57,713	70,466	58,092	-	59,202
	Average Salary and Housing	63,933	68,126	75,613	71,996	-	68,030
	Average Benefits	6,892	8,521	9,940	11,081	-	12,330
	Average Pension	4,165	4,729	6,007	6,807	-	5,401
	Total Average	74,991	81,377	91,561	89,885	-	85,762
	25th percentile	67,052	50,107	61,886	56,134	-	70,086
	Median	79,171	82,357	95,301	70,846	-	80,348
75th percentile	83,049	108,409	102,636	103,521	-	93,107	
Director of Doctor of Ministry	Number	17	30	23	18	8	7
	Average Salary	61,151	63,899	71,641	76,434	72,317	72,901
	Median Salary	64,000	65,881	70,466	74,794	70,200	71,934
	Average Salary and Housing	63,214	67,811	73,985	76,434	73,007	72,901
	Average Benefits	7,581	8,848	12,279	11,671	12,641	14,277
	Average Pension	4,392	5,937	5,119	7,928	8,593	5,948
	Total Average	75,188	82,597	91,384	96,035	94,243	93,127
	25th percentile	58,910	60,600	71,904	86,110	90,093	84,796
	Median	79,212	89,148	87,245	98,011	90,928	91,945
75th percentile	91,014	102,733	107,192	109,365	97,359	97,848	

**Table 3.10-B Total Compensation of Administrators and Full-Time Faculty by Full-Time Equivalent Enrollment
United States**

		< 75	75 - 150	151 - 300	301 - 500	501 - 1000	> 1000
Director of Field Education	Number	22	37	31	21	8	7
	Average Salary	57,826	59,060	65,158	73,209	69,468	64,439
	Median Salary	54,560	61,200	66,111	72,388	64,950	68,000
	Average Salary and Housing	61,710	62,292	68,744	73,209	69,468	64,439
	Average Benefits	9,271	9,361	10,499	10,586	7,955	11,350
	Average Pension	5,767	6,330	4,682	7,514	5,831	4,139
	Total Average	76,749	77,985	83,926	91,310	83,255	79,929
	25th percentile	56,411	64,380	61,236	67,910	80,050	68,175
	Median	79,679	75,222	79,484	98,383	82,106	81,736
75th percentile	90,200	91,036	110,401	112,115	87,784	91,028	
Director of Continuing Education	Number	5	16	11	11	2	4
	Average Salary	47,290	65,588	74,126	77,877	-	70,179
	Median Salary	55,953	66,894	75,000	72,601	-	70,158
	Average Salary and Housing	47,290	67,903	82,077	77,877	-	70,179
	Average Benefits	5,863	7,630	12,853	14,975	-	8,775
	Average Pension	4,450	6,487	9,506	8,724	-	7,400
	Total Average	57,603	82,021	104,437	101,577	-	86,355
	25th percentile	20,000	57,502	73,820	75,949	-	62,962
	Median	64,547	82,387	99,100	100,470	-	85,339
75th percentile	69,407	94,042	112,465	119,936	-	96,514	
Director of Formation	Number	15	30	29	11	4	3
	Average Salary	45,532	54,661	51,785	75,507	79,998	57,398
	Median Salary	42,893	48,869	50,484	71,162	70,392	-
	Average Salary and Housing	47,084	60,628	56,969	75,507	79,998	57,398
	Average Benefits	6,551	17,590	14,193	15,521	8,380	15,977
	Average Pension	5,219	7,144	3,715	8,865	5,882	4,586
	Total Average	58,855	85,363	74,878	99,894	94,261	77,961
	25th percentile	26,648	66,125	69,157	74,712	81,600	-
	Median	61,454	77,806	75,299	99,897	82,433	-
75th percentile	79,128	102,186	80,025	126,138	86,644	-	
Head Librarian - Admin./Faculty	Number	31	39	24	17	5	6
	Average Salary	47,577	61,644	72,096	77,538	72,808	80,534
	Median Salary	51,000	60,000	69,411	70,000	81,900	73,863
	Average Salary and Housing	50,914	62,516	74,756	78,126	72,808	80,534
	Average Benefits	7,184	9,506	12,644	12,240	8,958	14,623
	Average Pension	4,128	6,119	6,603	8,491	6,724	6,429
	Total Average	62,226	78,141	94,004	98,858	88,491	101,587
	25th percentile	49,193	67,044	71,970	76,777	50,067	86,793
	Median	66,516	74,349	85,576	84,890	100,180	91,273
75th percentile	71,662	89,267	112,100	105,758	108,100	106,923	

**Table 3.10-B Total Compensation of Administrators and Full-Time Faculty by Full-Time Equivalent Enrollment
United States**

		< 75	75 - 150	151 - 300	301 - 500	501 - 1000	> 1000
Librarian Professional Staff	Number	20	36	48	50	22	26
	Average Salary	42,363	47,394	55,305	54,469	45,144	42,863
	Median Salary	41,048	46,425	51,559	49,500	43,935	38,700
	Average Salary and Housing	42,363	47,980	55,305	54,469	45,498	42,863
	Average Benefits	6,310	8,550	9,418	10,875	7,325	8,594
	Average Pension	3,031	3,995	4,620	7,366	4,036	4,394
	Total Average	51,705	60,525	69,344	72,711	56,861	55,852
	25th percentile	38,645	46,819	55,325	54,211	49,700	43,723
	Median	49,190	58,624	69,086	62,618	55,100	51,441
75th percentile	57,560	68,847	79,828	88,445	62,024	67,899	
Information Systems Manager	Number	15	28	20	17	7	7
	Average Salary	57,674	63,600	70,317	88,849	75,585	86,646
	Median Salary	52,960	57,470	70,932	85,680	68,700	93,275
	Average Salary and Housing	57,674	63,600	70,317	88,849	76,171	86,646
	Average Benefits	6,627	11,259	14,550	15,457	9,721	13,547
	Average Pension	6,675	5,812	6,234	10,073	8,838	7,754
	Total Average	70,977	80,672	91,102	114,379	94,730	107,948
	25th percentile	28,680	65,903	77,209	84,999	72,876	90,068
	Median	65,680	74,092	93,815	112,577	98,500	112,281
75th percentile	74,552	88,579	102,259	127,007	100,900	117,311	
Admissions Officer	Number	31	48	42	27	12	3
	Average Salary	48,714	55,929	58,269	73,011	54,086	74,000
	Median Salary	44,550	53,550	55,000	71,117	53,064	-
	Average Salary and Housing	48,714	56,592	59,453	73,011	54,386	74,000
	Average Benefits	8,844	7,630	10,030	12,231	8,678	9,584
	Average Pension	3,896	5,049	4,498	8,103	6,983	5,520
	Total Average	61,455	69,272	73,982	93,346	70,049	89,105
	25th percentile	45,031	55,000	60,931	61,948	55,343	-
	Median	54,485	62,728	70,000	94,077	64,852	-
75th percentile	71,064	81,578	90,424	114,047	81,671	-	
Recruitment Officer	Number	16	24	19	19	2	2
	Average Salary	50,932	53,959	54,724	58,079	-	-
	Median Salary	47,507	50,000	50,910	53,530	-	-
	Average Salary and Housing	53,745	54,584	56,422	58,395	-	-
	Average Benefits	8,816	8,576	8,937	9,514	-	-
	Average Pension	5,844	4,521	3,985	5,600	-	-
	Total Average	68,406	67,681	69,345	73,510	-	-
	25th percentile	50,628	49,791	58,988	53,828	-	-
	Median	61,607	61,395	65,674	70,497	-	-
75th percentile	72,401	83,011	79,850	81,429	-	-	

**Table 3.10-B Total Compensation of Administrators and Full-Time Faculty by Full-Time Equivalent Enrollment
United States**

		< 75	75 - 150	151 - 300	301 - 500	501 - 1000	> 1000
Registrar	Number	38	55	30	22	10	7
	Average Salary	43,808	47,516	52,996	57,940	49,181	62,222
	Median Salary	45,000	47,500	52,529	54,090	46,850	55,157
	Average Salary and Housing	47,082	47,843	52,996	57,940	49,181	62,222
	Average Benefits	7,197	8,046	9,872	10,589	7,428	15,438
	Average Pension	3,695	4,049	4,420	6,525	7,011	6,057
	Total Average	57,975	59,939	67,289	75,054	63,621	83,719
	25th percentile	42,593	51,000	60,931	61,727	51,260	71,326
	Median	54,328	57,997	66,989	73,806	61,159	80,627
75th percentile	74,410	68,660	73,274	83,776	69,339	82,282	
Alumni Officer	Number	6	11	16	13	4	9
	Average Salary	53,990	60,288	60,844	59,236	75,035	62,134
	Median Salary	47,500	53,760	57,081	52,240	65,150	60,000
	Average Salary and Housing	53,990	62,518	60,844	59,236	75,035	62,134
	Average Benefits	12,640	12,743	10,970	9,552	7,418	11,623
	Average Pension	6,575	6,257	5,298	6,266	6,420	5,022
	Total Average	73,206	81,518	77,114	75,055	88,874	78,780
	25th percentile	59,136	61,644	57,343	40,802	63,749	56,120
	Median	61,523	80,149	73,634	63,345	90,480	75,026
75th percentile	80,683	90,960	97,394	116,924	99,220	89,343	
Professor	Number	183	327	333	255	149	220
	Average Salary	68,836	73,332	90,835	100,035	84,116	73,935
	Median Salary	67,877	73,020	82,800	89,718	76,003	73,522
	Average Salary and Housing	72,706	76,579	93,517	101,251	84,583	74,033
	Average Benefits	8,774	11,780	11,641	15,844	11,721	13,885
	Average Pension	5,047	6,517	6,251	11,441	8,501	6,620
	Total Average	86,528	94,877	111,410	128,537	104,806	94,539
	25th percentile	69,013	80,201	83,832	91,079	91,307	85,150
	Median	85,523	94,115	106,120	107,496	100,200	96,388
75th percentile	103,539	108,463	124,766	140,791	119,461	104,849	
Associate Professor	Number	131	182	209	156	94	119
	Average Salary	60,970	64,462	71,034	73,926	69,487	62,790
	Median Salary	61,800	64,880	70,380	73,645	69,589	62,462
	Average Salary and Housing	63,929	67,375	74,137	74,855	70,051	62,880
	Average Benefits	8,060	10,836	10,918	12,166	10,169	13,860
	Average Pension	5,526	5,545	4,650	8,058	6,989	5,793
	Total Average	77,516	83,758	89,706	95,080	87,211	82,534
	25th percentile	62,849	70,015	71,321	80,583	80,100	72,708
	Median	76,841	84,372	89,781	92,571	85,548	82,279
75th percentile	94,231	94,416	105,437	105,579	95,367	92,486	

**Table 3.10-B Total Compensation of Administrators and Full-Time Faculty by Full-Time Equivalent Enrollment
United States**

		< 75	75 - 150	151 - 300	301 - 500	501 - 1000	> 1000
Assistant Professor	Number	116	201	108	100	31	95
	Average Salary	51,221	55,170	60,187	62,957	63,949	58,377
	Median Salary	53,000	56,000	58,140	60,691	64,000	58,258
	Average Salary and Housing	52,314	57,780	61,949	63,137	64,561	58,377
	Average Benefits	6,568	10,875	9,788	10,379	7,277	15,349
	Average Pension	4,091	4,867	3,822	6,823	4,794	5,054
	Total Average	62,975	73,522	75,560	80,340	76,632	78,782
	25th percentile	49,680	59,833	63,600	67,910	68,492	69,287
	Median	64,635	71,800	75,877	76,992	73,550	80,523
	75th percentile	79,128	82,762	87,720	88,372	79,965	87,420
Non-Ranked Faculty	Number	7	18	27	9	9	2
	Average Salary	82,126	53,680	55,116	81,194	101,133	-
	Median Salary	67,028	56,000	60,000	56,399	96,600	-
	Average Salary and Housing	84,183	54,880	58,127	83,371	101,133	-
	Average Benefits	12,324	9,324	4,653	11,398	850	-
	Average Pension	6,306	4,044	3,238	7,012	586	-
	Total Average	102,814	68,248	66,018	101,782	102,569	-
	25th percentile	72,359	52,531	41,200	48,370	87,200	-
	Median	90,200	67,108	64,126	72,301	96,600	-
	75th percentile	90,200	90,935	91,700	163,405	124,450	-

**Table 3.10-C Total Compensation of Administrators and Full-Time Faculty by Full-Time Equivalent Enrollment
Canada**

		< 75	75 - 150	151 - 300	301 - 500	501 - 1000	> 1000
Chief Executive Officer	Number	23	11	2	1	-	-
	Average Salary	87,636	129,854	-	-	-	-
	Median Salary	85,714	120,210	-	-	-	-
	Average Salary and Housing	91,347	132,418	-	-	-	-
	Average Benefits	4,603	12,462	-	-	-	-
	Average Pension	5,105	9,470	-	-	-	-
	Total Average	101,056	154,351	-	-	-	-
	25th percentile	79,628	111,203	-	-	-	-
	Median	97,831	133,560	-	-	-	-
75th percentile	124,383	152,250	-	-	-	-	
Academic VP/Academic Dean	Number	24	11	2	1	-	-
	Average Salary	86,091	103,460	-	-	-	-
	Median Salary	82,605	97,187	-	-	-	-
	Average Salary and Housing	89,832	103,460	-	-	-	-
	Average Benefits	5,709	7,451	-	-	-	-
	Average Pension	5,019	6,721	-	-	-	-
	Total Average	100,561	117,634	-	-	-	-
	25th percentile	79,628	96,184	-	-	-	-
	Median	89,888	110,326	-	-	-	-
75th percentile	126,123	128,500	-	-	-	-	
Academic Dean - Other	Number	4	5	-	-	-	-
	Average Salary	61,120	70,580	-	-	-	-
	Median Salary	55,069	76,500	-	-	-	-
	Average Salary and Housing	61,120	70,580	-	-	-	-
	Average Benefits	1,246	5,706	-	-	-	-
	Average Pension	859	3,923	-	-	-	-
	Total Average	63,225	80,209	-	-	-	-
	25th percentile	54,673	51,624	-	-	-	-
	Median	56,859	79,998	-	-	-	-
75th percentile	61,559	94,852	-	-	-	-	
Vice President for Administration	Number	5	2	1	1	-	-
	Average Salary	85,391	-	-	-	-	-
	Median Salary	80,000	-	-	-	-	-
	Average Salary and Housing	87,431	-	-	-	-	-
	Average Benefits	11,041	-	-	-	-	-
	Average Pension	7,755	-	-	-	-	-
	Total Average	106,228	-	-	-	-	-
	25th percentile	68,504	-	-	-	-	-
	Median	91,804	-	-	-	-	-
75th percentile	127,026	-	-	-	-	-	

**Table 3.10-C Total Compensation of Administrators and Full-Time Faculty by Full-Time Equivalent Enrollment
Canada**

		< 75	75 - 150	151 - 300	301 - 500	501 - 1000	> 1000
Executive Vice President	Number	1	-	-	-	-	-
	Average Salary	-	-	-	-	-	-
	Median Salary	-	-	-	-	-	-
	Average Salary and Housing	-	-	-	-	-	-
	Average Benefits	-	-	-	-	-	-
	Average Pension	-	-	-	-	-	-
	Total Average	-	-	-	-	-	-
	25th percentile	-	-	-	-	-	-
	Median	-	-	-	-	-	-
	75th percentile	-	-	-	-	-	-
Chief Development Officer	Number	6	4	2	1	-	-
	Average Salary	76,259	81,413	-	-	-	-
	Median Salary	67,018	71,086	-	-	-	-
	Average Salary and Housing	76,259	81,413	-	-	-	-
	Average Benefits	5,750	14,359	-	-	-	-
	Average Pension	5,790	6,716	-	-	-	-
	Total Average	87,800	102,490	-	-	-	-
	25th percentile	69,629	34,309	-	-	-	-
	Median	71,340	87,921	-	-	-	-
75th percentile	101,751	104,092	-	-	-	-	
Development Professional Staff	Number	4	3	1	-	-	-
	Average Salary	43,728	64,910	-	-	-	-
	Median Salary	47,231	-	-	-	-	-
	Average Salary and Housing	46,228	64,910	-	-	-	-
	Average Benefits	3,185	7,279	-	-	-	-
	Average Pension	1,674	6,290	-	-	-	-
	Total Average	51,087	78,479	-	-	-	-
	25th percentile	35,860	-	-	-	-	-
	Median	47,231	-	-	-	-	-
75th percentile	55,898	-	-	-	-	-	
Chief Financial Officer	Number	10	7	2	1	-	-
	Average Salary	77,995	90,789	-	-	-	-
	Median Salary	78,199	63,179	-	-	-	-
	Average Salary and Housing	77,995	90,789	-	-	-	-
	Average Benefits	4,689	10,921	-	-	-	-
	Average Pension	4,008	9,845	-	-	-	-
	Total Average	86,692	111,556	-	-	-	-
	25th percentile	60,000	51,934	-	-	-	-
	Median	90,786	72,257	-	-	-	-
75th percentile	102,711	96,272	-	-	-	-	

**Table 3.10-C Total Compensation of Administrators and Full-Time Faculty by Full-Time Equivalent Enrollment
Canada**

		< 75	75 - 150	151 - 300	301 - 500	501 - 1000	> 1000
Dean of Students	Number	8	3	2	1	-	-
	Average Salary	79,285	67,833	-	-	-	-
	Median Salary	76,983	-	-	-	-	-
	Average Salary and Housing	84,244	67,833	-	-	-	-
	Average Benefits	6,438	10,687	-	-	-	-
	Average Pension	4,771	12,759	-	-	-	-
	Total Average	95,454	91,280	-	-	-	-
	25th percentile	79,585	-	-	-	-	-
	Median	87,926	-	-	-	-	-
	75th percentile	119,372	-	-	-	-	-
Director of Student Services	Number	2	2	1	1	-	-
	Average Salary	-	-	-	-	-	-
	Median Salary	-	-	-	-	-	-
	Average Salary and Housing	-	-	-	-	-	-
	Average Benefits	-	-	-	-	-	-
	Average Pension	-	-	-	-	-	-
	Total Average	-	-	-	-	-	-
	25th percentile	-	-	-	-	-	-
	Median	-	-	-	-	-	-
	75th percentile	-	-	-	-	-	-
Director of Graduate Studies	Number	3	3	2	-	-	-
	Average Salary	48,889	92,476	-	-	-	-
	Median Salary	-	-	-	-	-	-
	Average Salary and Housing	48,889	92,476	-	-	-	-
	Average Benefits	3,998	3,516	-	-	-	-
	Average Pension	2,746	1,574	-	-	-	-
	Total Average	55,633	97,566	-	-	-	-
	25th percentile	-	-	-	-	-	-
	Median	-	-	-	-	-	-
	75th percentile	-	-	-	-	-	-
Director of Doctor of Ministry	Number	3	2	-	1	-	-
	Average Salary	66,573	-	-	-	-	-
	Median Salary	-	-	-	-	-	-
	Average Salary and Housing	66,573	-	-	-	-	-
	Average Benefits	1,749	-	-	-	-	-
	Average Pension	1,909	-	-	-	-	-
	Total Average	70,231	-	-	-	-	-
	25th percentile	-	-	-	-	-	-
	Median	-	-	-	-	-	-
	75th percentile	-	-	-	-	-	-

**Table 3.10-C Total Compensation of Administrators and Full-Time Faculty by Full-Time Equivalent Enrollment
Canada**

		< 75	75 - 150	151 - 300	301 - 500	501 - 1000	> 1000
Director of Field Education	Number	5	6	-	1	-	-
	Average Salary	78,959	70,189	-	-	-	-
	Median Salary	85,439	67,355	-	-	-	-
	Average Salary and Housing	83,159	70,189	-	-	-	-
	Average Benefits	6,786	4,530	-	-	-	-
	Average Pension	4,545	4,352	-	-	-	-
	Total Average	94,491	79,072	-	-	-	-
	25th percentile	70,000	71,673	-	-	-	-
	Median	88,856	76,889	-	-	-	-
75th percentile	99,340	92,126	-	-	-	-	
Director of Continuing Education	Number	3	-	1	-	-	-
	Average Salary	73,838	-	-	-	-	-
	Median Salary	-	-	-	-	-	-
	Average Salary and Housing	73,838	-	-	-	-	-
	Average Benefits	3,251	-	-	-	-	-
	Average Pension	1,468	-	-	-	-	-
	Total Average	78,558	-	-	-	-	-
	25th percentile	-	-	-	-	-	-
	Median	-	-	-	-	-	-
75th percentile	-	-	-	-	-	-	
Director of Formation	Number	7	1	-	-	-	-
	Average Salary	61,373	-	-	-	-	-
	Median Salary	58,880	-	-	-	-	-
	Average Salary and Housing	64,459	-	-	-	-	-
	Average Benefits	3,431	-	-	-	-	-
	Average Pension	2,964	-	-	-	-	-
	Total Average	70,854	-	-	-	-	-
	25th percentile	47,764	-	-	-	-	-
	Median	74,730	-	-	-	-	-
75th percentile	85,800	-	-	-	-	-	
Head Librarian - Admin./Faculty	Number	10	5	1	1	-	-
	Average Salary	59,381	85,749	-	-	-	-
	Median Salary	55,204	70,065	-	-	-	-
	Average Salary and Housing	62,711	85,749	-	-	-	-
	Average Benefits	5,776	13,103	-	-	-	-
	Average Pension	5,585	11,074	-	-	-	-
	Total Average	74,073	109,927	-	-	-	-
	25th percentile	47,513	56,456	-	-	-	-
	Median	64,960	85,036	-	-	-	-
75th percentile	88,084	95,903	-	-	-	-	

**Table 3.10-C Total Compensation of Administrators and Full-Time Faculty by Full-Time Equivalent Enrollment
Canada**

		< 75	75 - 150	151 - 300	301 - 500	501 - 1000	> 1000
Librarian Professional Staff	Number	3	4	-	-	-	-
	Average Salary	33,059	79,127	-	-	-	-
	Median Salary	-	78,422	-	-	-	-
	Average Salary and Housing	33,059	79,127	-	-	-	-
	Average Benefits	3,057	13,515	-	-	-	-
	Average Pension	1,491	15,489	-	-	-	-
	Total Average	37,607	108,132	-	-	-	-
	25th percentile	-	49,672	-	-	-	-
	Median	-	90,714	-	-	-	-
	75th percentile	-	140,713	-	-	-	-
Information Systems Manager	Number	4	2	1	1	-	-
	Average Salary	55,877	-	-	-	-	-
	Median Salary	52,500	-	-	-	-	-
	Average Salary and Housing	55,877	-	-	-	-	-
	Average Benefits	4,907	-	-	-	-	-
	Average Pension	1,461	-	-	-	-	-
	Total Average	62,246	-	-	-	-	-
	25th percentile	45,500	-	-	-	-	-
	Median	52,500	-	-	-	-	-
	75th percentile	71,157	-	-	-	-	-
Admissions Officer	Number	8	6	1	1	-	-
	Average Salary	53,164	62,589	-	-	-	-
	Median Salary	53,000	58,080	-	-	-	-
	Average Salary and Housing	55,077	62,589	-	-	-	-
	Average Benefits	6,000	6,203	-	-	-	-
	Average Pension	4,142	4,499	-	-	-	-
	Total Average	65,219	73,292	-	-	-	-
	25th percentile	50,030	65,699	-	-	-	-
	Median	64,436	66,791	-	-	-	-
	75th percentile	71,157	81,289	-	-	-	-
Recruitment Officer	Number	3	2	1	-	-	-
	Average Salary	57,773	-	-	-	-	-
	Median Salary	-	-	-	-	-	-
	Average Salary and Housing	57,773	-	-	-	-	-
	Average Benefits	5,851	-	-	-	-	-
	Average Pension	3,729	-	-	-	-	-
	Total Average	67,354	-	-	-	-	-
	25th percentile	-	-	-	-	-	-
	Median	-	-	-	-	-	-
	75th percentile	-	-	-	-	-	-

**Table 3.10-C Total Compensation of Administrators and Full-Time Faculty by Full-Time Equivalent Enrollment
Canada**

		< 75	75 - 150	151 - 300	301 - 500	501 - 1000	> 1000
Registrar	Number	17	10	2	1	-	-
	Average Salary	68,203	73,458	-	-	-	-
	Median Salary	62,925	65,996	-	-	-	-
	Average Salary and Housing	69,279	73,458	-	-	-	-
	Average Benefits	6,294	8,516	-	-	-	-
	Average Pension	4,175	8,503	-	-	-	-
	Total Average	79,750	90,477	-	-	-	-
	25th percentile	53,071	65,699	-	-	-	-
	Median	72,005	75,337	-	-	-	-
	75th percentile	95,961	108,370	-	-	-	-
Alumni Officer	Number	2	1	1	1	-	-
	Average Salary	-	-	-	-	-	-
	Median Salary	-	-	-	-	-	-
	Average Salary and Housing	-	-	-	-	-	-
	Average Benefits	-	-	-	-	-	-
	Average Pension	-	-	-	-	-	-
	Total Average	-	-	-	-	-	-
	25th percentile	-	-	-	-	-	-
	Median	-	-	-	-	-	-
	75th percentile	-	-	-	-	-	-
Professor	Number	60	28	14	7	-	-
	Average Salary	83,124	98,510	108,639	80,146	-	-
	Median Salary	80,080	94,440	108,307	88,486	-	-
	Average Salary and Housing	86,056	98,510	112,729	80,146	-	-
	Average Benefits	6,081	7,046	4,463	1,260	-	-
	Average Pension	4,602	6,005	10,006	2,701	-	-
	Total Average	96,740	111,562	127,199	84,107	-	-
	25th percentile	72,629	92,699	123,571	68,316	-	-
	Median	90,945	102,000	128,426	90,023	-	-
	75th percentile	119,231	121,120	128,426	92,963	-	-
Associate Professor	Number	35	55	7	9	-	-
	Average Salary	74,342	88,764	87,272	73,242	-	-
	Median Salary	68,600	83,125	88,381	77,198	-	-
	Average Salary and Housing	75,670	88,764	89,040	73,242	-	-
	Average Benefits	4,841	8,014	4,238	1,583	-	-
	Average Pension	3,969	7,149	6,444	3,005	-	-
	Total Average	84,482	103,928	99,723	77,831	-	-
	25th percentile	60,010	82,755	96,075	79,732	-	-
	Median	79,300	93,973	99,729	82,551	-	-
	75th percentile	99,338	106,233	100,563	82,880	-	-

**Table 3.10-C Total Compensation of Administrators and Full-Time Faculty by Full-Time Equivalent Enrollment
Canada**

		< 75	75 - 150	151 - 300	301 - 500	501 - 1000	> 1000
Assistant Professor	Number	28	26	1	6	-	-
	Average Salary	66,552	67,069	-	50,548	-	-
	Median Salary	63,375	66,961	-	40,332	-	-
	Average Salary and Housing	68,737	67,069	-	50,548	-	-
	Average Benefits	4,121	4,303	-	1,214	-	-
	Average Pension	4,250	2,884	-	2,085	-	-
	Total Average	77,109	74,257	-	53,848	-	-
	25th percentile	61,559	65,450	-	40,000	-	-
	Median	74,730	71,774	-	44,171	-	-
	75th percentile	87,949	88,256	-	71,019	-	-
Non-Ranked Faculty	Number	2	1	-	-	-	-
	Average Salary	-	-	-	-	-	-
	Median Salary	-	-	-	-	-	-
	Average Salary and Housing	-	-	-	-	-	-
	Average Benefits	-	-	-	-	-	-
	Average Pension	-	-	-	-	-	-
	Total Average	-	-	-	-	-	-
	25th percentile	-	-	-	-	-	-
	Median	-	-	-	-	-	-
	75th percentile	-	-	-	-	-	-

Table 3.11 Total Compensation of Administrators and Full-Time Faculty by Country - All Member Schools

Title	United States	Canada	United States	Canada
	Chief Executive Officer		Executive Vice President	
Number	214	37	46	1
Average Salary	135,755	100,134	108,227	-
Median Salary	128,700	93,100	111,000	-
Average Salary and Housing	142,827	103,507	111,216	-
Average Benefits	14,526	6,842	14,303	-
Average Pension	12,424	6,640	11,164	-
Total Average	169,778	116,989	136,685	-
25th percentile	116,136	82,188	92,844	-
Median	158,101	106,131	142,960	-
75th percentile	213,325	134,737	167,203	-
	Academic VP/Academic Dean		Chief Development Officer	
Number	220	38	133	13
Average Salary	88,827	89,432	99,093	79,315
Median Salary	85,000	86,925	95,669	69,250
Average Salary and Housing	92,171	92,240	100,120	79,315
Average Benefits	12,685	5,878	12,420	7,646
Average Pension	7,799	5,645	9,423	6,347
Total Average	112,657	103,763	121,963	93,309
25th percentile	85,862	82,188	88,288	66,147
Median	107,104	99,963	117,964	86,800
75th percentile	133,802	125,279	145,412	98,887
	Academic Dean - Other		Development Professional Staff	
Number	142	9	192	8
Average Salary	78,907	63,056	63,736	53,634
Median Salary	79,390	56,915	60,000	45,904
Average Salary and Housing	80,032	63,056	64,138	54,821
Average Benefits	12,769	3,537	9,654	4,753
Average Pension	7,037	2,433	6,142	3,802
Total Average	99,839	69,027	79,935	63,377
25th percentile	83,400	51,939	59,136	44,869
Median	101,296	58,481	76,431	56,050
75th percentile	117,157	75,998	96,855	66,371
	Vice President for Administration		Chief Financial Officer	
Number	74	9	144	20
Average Salary	101,056	86,661	93,707	84,531
Median Salary	105,581	79,002	88,065	76,000
Average Salary and Housing	102,246	88,529	94,736	84,887
Average Benefits	12,693	7,486	11,856	6,217
Average Pension	10,539	6,614	9,175	5,869
Total Average	125,479	102,630	115,768	96,974
25th percentile	96,034	70,993	82,892	57,000
Median	122,611	87,213	105,935	87,213
75th percentile	149,545	126,418	147,436	114,000

Table 3.11 Total Compensation of Administrators and Full-Time Faculty by Country - All Member Schools

Title	United States	Canada	United States	Canada
	Dean of Students		Director of Field Education	
Number	97	14	126	12
Average Salary	70,003	72,911	63,662	69,916
Median Salary	69,500	73,133	62,458	66,387
Average Salary and Housing	72,697	75,741	66,172	71,578
Average Benefits	10,946	6,437	9,851	4,982
Average Pension	6,842	6,627	5,870	4,132
Total Average	90,485	88,806	81,894	80,694
25th percentile	73,350	69,200	64,588	68,089
Median	87,134	83,529	80,133	74,440
75th percentile	110,441	113,403	98,173	87,519
	Director of Student Services		Director of Continuing Education	
Number	88	6	49	4
Average Salary	64,596	73,815	70,052	74,182
Median Salary	57,677	53,516	68,622	69,768
Average Salary and Housing	65,494	77,853	72,593	74,182
Average Benefits	10,618	4,607	10,053	2,843
Average Pension	5,335	4,311	7,269	3,721
Total Average	81,448	86,771	89,916	80,746
25th percentile	60,931	62,414	68,729	65,809
Median	71,216	72,482	85,402	78,916
75th percentile	96,034	109,250	106,859	79,166
	Director of Graduate Studies		Director of Formation	
Number	62	8	92	8
Average Salary	68,118	73,918	55,949	61,412
Median Salary	66,733	79,800	53,029	55,936
Average Salary and Housing	70,290	73,918	59,782	63,977
Average Benefits	9,895	3,493	14,019	3,118
Average Pension	5,643	4,460	5,817	2,464
Total Average	85,829	81,871	79,619	69,560
25th percentile	65,433	57,238	64,813	45,375
Median	82,357	87,281	76,443	70,993
75th percentile	102,447	91,590	90,200	83,529
	Director of Doctor of Ministry		Head Librarian - Admin./Faculty	
Number	103	6	122	17
Average Salary	68,631	66,052	63,727	65,071
Median Salary	70,200	51,775	61,775	54,775
Average Salary and Housing	70,687	66,052	65,459	66,932
Average Benefits	10,562	2,757	10,143	7,206
Average Pension	6,054	2,952	6,079	6,901
Total Average	87,305	71,762	81,682	81,040
25th percentile	71,835	49,042	67,044	46,968
Median	90,300	51,775	77,235	73,418
75th percentile	102,733	91,374	96,766	83,679

Table 3.11 Total Compensation of Administrators and Full-Time Faculty by Country - All Member Schools

Title	United States	Canada	United States	Canada
	Librarian Professional Staff		Recruitment Officer	
Number	202	7	82	6
Average Salary	49,699	56,414	55,312	58,069
Median Salary	47,200	36,647	51,950	57,712
Average Salary and Housing	49,842	56,414	56,510	58,069
Average Benefits	8,982	8,581	8,844	6,289
Average Pension	4,938	9,015	5,004	5,856
Total Average	63,763	74,012	70,359	70,215
25th percentile	49,525	38,444	53,828	67,599
Median	58,624	47,188	65,674	67,602
75th percentile	76,428	86,178	82,663	77,224
	Information Systems Manager		Registrar	
Number	94	8	162	30
Average Salary	71,259	65,159	49,815	67,509
Median Salary	66,300	63,897	48,863	59,850
Average Salary and Housing	71,302	65,159	50,694	68,088
Average Benefits	12,035	4,800	8,812	6,359
Average Pension	7,180	3,402	4,640	5,421
Total Average	90,518	73,362	64,147	79,870
25th percentile	72,266	49,875	51,769	59,778
Median	86,700	74,468	61,727	71,570
75th percentile	112,281	89,237	75,620	102,951
	Admissions Officer		Alumni Officer	
Number	163	16	59	5
Average Salary	58,187	55,636	60,848	67,062
Median Salary	53,836	53,516	56,375	62,128
Average Salary and Housing	58,709	56,544	61,264	69,342
Average Benefits	9,355	5,255	11,017	7,594
Average Pension	5,345	4,027	5,854	7,150
Total Average	73,409	65,827	78,136	84,087
25th percentile	55,000	57,238	59,136	53,103
Median	68,289	66,354	76,431	66,877
75th percentile	90,480	72,196	97,394	97,232

Table 3.11 Total Compensation of Administrators and Full-Time Faculty by Country - All Member Schools

Title	United States	Canada	United States	Canada
		Professor	Assistant Professor	
Number	1,467	109	651	61
Average Salary	82,572	85,654	57,381	62,064
Median Salary	77,604	88,541	57,545	62,177
Average Salary and Housing	84,661	87,686	58,731	63,134
Average Benefits	12,390	5,521	10,333	3,700
Average Pension	7,346	5,258	4,880	3,311
Total Average	104,397	98,466	73,944	70,145
25th percentile	83,712	79,166	62,064	57,511
Median	98,915	95,000	74,269	69,200
75th percentile	116,700	120,674	85,000	83,551
		Associate Professor	Non-Ranked Faculty	
Number	891	106	72	3
Average Salary	67,454	78,456	67,177	44,871
Median Salary	66,592	76,028	62,950	-
Average Salary and Housing	69,446	78,984	69,078	48,038
Average Benefits	11,014	5,862	7,047	3,553
Average Pension	5,958	5,416	3,972	1,965
Total Average	86,418	90,263	80,098	53,556
25th percentile	72,955	75,745	50,002	-
Median	85,637	85,288	77,979	-
75th percentile	98,433	96,788	94,750	-

Table 3.12-A Total Compensation of Administrators by Schools' Highest Granted Degree - All Schools

Position	Ministerial Leadership	Advanced Ministerial Leadership	Advanced Theological Research
Chief Executive Officer	89	67	72
Number			
Average Salary	115,090	130,743	161,178
Median Salary	101,045	124,008	144,587
Average Salary and Housing	122,246	138,401	166,423
Average Benefits	12,351	12,604	16,798
Average Pension	8,526	11,943	16,326
Total Average	143,124	162,949	199,548
25th percentile	93,370	120,000	135,220
Median	127,508	155,795	173,231
75th percentile	174,390	200,978	247,054
Academic VP/Academic Dean	91	68	76
Number			
Average Salary	80,850	86,375	106,259
Median Salary	80,411	85,474	102,500
Average Salary and Housing	85,986	88,976	108,032
Average Benefits	11,633	10,546	13,652
Average Pension	5,796	7,450	9,939
Total Average	103,416	106,973	131,623
25th percentile	84,373	85,474	101,042
Median	101,169	105,666	122,075
75th percentile	118,789	127,114	152,100
Academic Dean - Other	39	30	77
Number			
Average Salary	66,763	78,100	84,052
Median Salary	65,000	79,726	81,890
Average Salary and Housing	69,606	78,447	84,552
Average Benefits	11,416	8,293	14,195
Average Pension	4,005	7,902	7,545
Total Average	85,027	94,643	106,293
25th percentile	59,130	74,659	89,996
Median	84,743	90,109	106,237
75th percentile	97,322	109,182	120,450
Vice President for Administration	25	26	28
Number			
Average Salary	88,494	91,858	115,423
Median Salary	79,002	90,504	113,500
Average Salary and Housing	90,360	93,169	116,285
Average Benefits	11,553	11,234	13,037
Average Pension	7,468	10,315	12,424
Total Average	109,382	114,719	141,746
25th percentile	72,866	87,213	111,148
Median	96,283	113,622	135,227
75th percentile	125,601	145,504	159,347

Table 3.12-A Total Compensation of Administrators by Schools' Highest Granted Degree - All Schools

Position		Ministerial Leadership	Advanced Ministerial Leadership	Advanced Theological Research
Executive Vice President	Number	12	15	18
	Average Salary	88,715	100,574	127,102
	Median Salary	67,844	111,000	124,931
	Average Salary and Housing	94,615	104,301	127,702
	Average Benefits	17,956	12,450	13,239
	Average Pension	7,164	12,098	13,384
	Total Average	119,737	128,849	154,326
	25th percentile	68,876	91,557	132,073
	Median	90,679	148,392	155,727
75th percentile	146,572	153,561	175,248	
Chief Development Officer	Number	45	36	61
	Average Salary	93,929	87,779	104,910
	Median Salary	88,055	89,707	97,798
	Average Salary and Housing	94,209	88,992	105,586
	Average Benefits	11,418	8,749	13,241
	Average Pension	7,992	7,963	10,627
	Total Average	113,621	105,704	129,455
	25th percentile	80,814	76,610	90,804
	Median	109,719	98,525	126,064
75th percentile	142,589	132,659	155,727	
Development Professional Staff	Number	52	37	108
	Average Salary	64,122	58,194	65,695
	Median Salary	62,100	53,040	60,650
	Average Salary and Housing	65,001	58,749	65,883
	Average Benefits	10,570	7,223	9,952
	Average Pension	5,365	6,207	6,491
	Total Average	80,936	72,179	82,327
	25th percentile	59,136	51,973	62,093
	Median	78,247	65,086	78,330
75th percentile	96,406	92,412	98,350	
Chief Financial Officer	Number	54	44	59
	Average Salary	86,668	87,104	103,804
	Median Salary	80,000	80,000	106,838
	Average Salary and Housing	87,468	88,441	104,706
	Average Benefits	10,579	8,883	13,648
	Average Pension	7,832	7,738	10,750
	Total Average	105,880	105,062	129,106
	25th percentile	75,022	80,505	86,666
	Median	96,283	99,132	127,790
75th percentile	140,927	123,730	155,064	

Table 3.12-A Total Compensation of Administrators by Schools' Highest Granted Degree - All Schools

Position		Ministerial Leadership	Advanced Ministerial Leadership	Advanced Theological Research
Dean of Students	Number	33	26	46
	Average Salary	63,979	66,910	80,257
	Median Salary	65,650	64,163	74,868
	Average Salary and Housing	69,757	69,162	81,379
	Average Benefits	10,391	8,256	12,384
	Average Pension	5,331	6,872	8,332
	Total Average	85,480	84,291	102,097
	25th percentile	71,399	74,263	79,491
	Median	85,057	82,106	99,100
75th percentile	102,877	99,991	120,116	
Director of Student Services	Number	26	23	42
	Average Salary	61,033	54,977	72,018
	Median Salary	52,456	53,516	60,000
	Average Salary and Housing	62,844	-	72,640
	Average Benefits	9,231	10,739	10,430
	Average Pension	3,476	3,813	6,907
	Total Average	75,552	69,530	89,978
	25th percentile	57,399	54,477	65,253
	Median	69,192	63,385	77,473
75th percentile	96,034	77,617	109,872	
Director of Graduate Studies	Number	16	19	31
	Average Salary	62,261	62,264	77,312
	Median Salary	51,799	63,064	75,000
	Average Salary and Housing	-	64,317	80,397
	Average Benefits	5,419	7,948	11,649
	Average Pension	2,365	4,700	7,996
	Total Average	70,046	76,966	100,043
	25th percentile	45,517	61,886	83,049
	Median	67,052	76,951	94,383
75th percentile	82,073	91,100	114,656	
Director of Doctor of Ministry	Number	15	53	39
	Average Salary	62,113	69,912	70,069
	Median Salary	65,251	74,312	71,200
	Average Salary and Housing	65,573	72,127	71,160
	Average Benefits	9,878	9,164	11,773
	Average Pension	4,950	5,263	7,302
	Total Average	80,401	86,555	90,235
	25th percentile	64,234	69,004	73,527
	Median	86,711	90,928	90,300
75th percentile	91,945	103,294	103,822	

Table 3.12-A Total Compensation of Administrators by Schools' Highest Granted Degree - All Schools

Position		Ministerial Leadership	Advanced Ministerial Leadership	Advanced Theological Research
Director of Field Education	Number	46	40	50
	Average Salary	59,554	63,871	69,218
	Median Salary	60,000	63,987	65,520
	Average Salary and Housing	63,476	66,384	70,322
	Average Benefits	10,471	9,594	8,548
	Average Pension	4,757	6,201	6,330
	Total Average	78,705	82,180	85,202
	25th percentile	66,420	59,116	68,175
	Median	79,484	83,691	80,050
75th percentile	90,200	100,311	98,383	
Director of Continuing Education	Number	14	13	26
	Average Salary	63,870	68,900	74,592
	Median Salary	58,742	66,894	71,000
	Average Salary and Housing	-	74,663	76,499
	Average Benefits	10,901	8,230	9,399
	Average Pension	5,341	7,853	7,469
	Total Average	80,112	90,748	93,368
	25th percentile	65,809	57,477	73,820
	Median	73,976	78,916	85,402
75th percentile	96,514	108,364	113,803	
Director of Formation	Number	56	14	27
	Average Salary	51,261	63,889	67,161
	Median Salary	48,869	66,733	63,277
	Average Salary and Housing	56,961	66,485	67,815
	Average Benefits	15,228	11,097	11,354
	Average Pension	5,563	4,989	6,362
	Total Average	77,753	82,571	85,531
	25th percentile	64,532	70,170	74,712
	Median	74,450	81,735	81,600
75th percentile	84,023	107,236	87,495	
Head Librarian - Admin./Faculty	Number	51	35	49
	Average Salary	56,501	58,766	76,965
	Median Salary	55,890	56,758	70,000
	Average Salary and Housing	59,060	60,441	78,063
	Average Benefits	9,479	7,498	11,935
	Average Pension	4,339	5,743	8,614
	Total Average	72,879	73,682	98,613
	25th percentile	53,642	58,035	74,349
	Median	72,885	69,910	86,793
75th percentile	88,498	82,305	108,505	

Table 3.12-A Total Compensation of Administrators by Schools' Highest Granted Degree - All Schools

Position		Ministerial Leadership	Advanced Ministerial Leadership	Advanced Theological Research
Librarian Professional Staff	Number	39	46	120
	Average Salary	46,499	51,198	50,742
	Median Salary	44,472	48,000	47,503
	Average Salary and Housing	-	51,656	50,807
	Average Benefits	7,624	8,449	9,684
	Average Pension	3,640	4,963	5,670
	Total Average	57,764	65,070	66,163
	25th percentile	47,039	51,258	50,028
	Median	52,459	63,778	59,211
75th percentile	61,205	77,979	78,834	
Information Systems Manager	Number	29	27	42
	Average Salary	65,846	64,114	79,534
	Median Salary	64,000	57,200	78,427
	Average Salary and Housing	-	-	79,632
	Average Benefits	11,299	9,482	13,450
	Average Pension	5,062	6,952	8,351
	Total Average	82,208	80,548	101,434
	25th percentile	60,880	65,680	82,909
	Median	83,016	74,092	98,500
75th percentile	96,890	84,999	121,803	
Admissions Officer	Number	49	59	64
	Average Salary	53,894	55,668	64,253
	Median Salary	50,000	54,050	60,000
	Average Salary and Housing	55,629	-	64,481
	Average Benefits	8,925	8,367	10,145
	Average Pension	3,725	5,615	6,260
	Total Average	68,281	69,651	80,887
	25th percentile	50,711	57,343	58,699
	Median	61,606	64,852	72,196
75th percentile	82,663	76,563	97,517	
Recruitment Officer	Number	25	26	33
	Average Salary	54,218	55,077	57,388
	Median Salary	51,500	53,530	51,950
	Average Salary and Housing	55,443	-	58,074
	Average Benefits	7,632	8,856	8,940
	Average Pension	3,173	5,255	6,130
	Total Average	66,249	69,189	73,145
	25th percentile	53,916	61,607	52,122
	Median	60,181	66,672	69,648
75th percentile	77,224	80,447	83,011	

Table 3.12-A Total Compensation of Administrators by Schools' Highest Granted Degree - All Schools

Position		Ministerial Leadership	Advanced Ministerial Leadership	Advanced Theological Research
Registrar	Number	66	57	62
	Average Salary	50,630	47,850	59,080
	Median Salary	48,000	46,850	55,901
	Average Salary and Housing	51,882	48,520	59,371
	Average Benefits	8,632	6,827	9,783
	Average Pension	3,689	4,893	5,914
	Total Average	64,204	60,240	75,069
	25th percentile	47,528	47,325	61,727
	Median	58,909	60,820	69,480
75th percentile	78,768	68,404	81,900	
Alumni Officer	Number	13	17	34
	Average Salary	61,923	53,591	64,980
	Median Salary	54,106	47,940	60,000
	Average Salary and Housing	64,646	-	64,995
	Average Benefits	13,307	8,105	11,094
	Average Pension	5,590	5,126	6,510
	Total Average	83,543	66,822	82,600
	25th percentile	59,136	52,204	63,345
	Median	80,683	57,343	78,968
75th percentile	97,232	90,480	99,220	

Table 3.12-B Total Compensation of Administrators by Schools' Highest Granted Degree - United States

Position	Ministerial Leadership	Advanced Ministerial Leadership	Advanced Theological Research	
Chief Executive Officer	Number	76	63	58
	Average Salary	118,803	133,026	171,364
	Median Salary	107,381	128,628	148,300
	Average Salary and Housing	126,279	141,170	177,205
	Average Benefits	13,116	13,128	18,762
	Average Pension	8,987	12,262	18,075
	Total Average	148,383	166,561	214,042
	25th percentile	100,000	122,263	158,101
	Median	137,900	164,370	186,254
	75th percentile	179,851	202,834	262,509
Academic VP/Academic Dean	Number	77	64	61
	Average Salary	79,346	86,869	107,768
	Median Salary	79,900	85,474	102,500
	Average Salary and Housing	84,797	89,633	109,289
	Average Benefits	12,668	10,962	15,237
	Average Pension	5,983	7,514	10,614
	Total Average	103,449	108,109	135,142
	25th percentile	84,373	85,474	104,100
	Median	101,066	106,511	127,500
	75th percentile	116,136	127,645	154,081
Academic Dean - Other	Number	35	29	73
	Average Salary	67,758	78,287	85,060
	Median Salary	69,656	80,635	82,400
	Average Salary and Housing	70,925	78,646	85,588
	Average Benefits	12,585	8,345	14,695
	Average Pension	4,369	7,808	7,848
	Total Average	87,880	94,799	108,132
	25th percentile	64,614	74,526	90,859
	Median	86,838	97,814	106,614
	75th percentile	99,187	109,182	120,706
Vice President for Administration	Number	22	25	24
	Average Salary	90,196	92,493	117,206
	Median Salary	77,625	96,000	113,500
	Average Salary and Housing	91,876	93,856	117,914
	Average Benefits	12,196	11,417	13,870
	Average Pension	7,603	10,545	13,014
	Total Average	111,676	115,819	144,799
	25th percentile	82,328	85,204	111,148
	Median	96,283	115,015	138,750
	75th percentile	135,914	145,504	159,347

Table 3.12-B Total Compensation of Administrators by Schools' Highest Granted Degree - United States

Position		Ministerial Leadership	Advanced Ministerial Leadership	Advanced Theological Research
Executive Vice President	Number	12	15	17
	Average Salary	88,715	100,574	131,779
	Median Salary	67,844	111,000	128,125
	Average Salary and Housing	94,615	104,301	132,415
	Average Benefits	17,956	12,450	13,856
	Average Pension	7,164	12,098	13,769
	Total Average	119,737	128,849	160,040
	25th percentile	68,876	91,557	132,073
	Median	90,679	148,392	159,243
75th percentile	146,572	153,561	175,248	
Chief Development Officer	Number	41	35	53
	Average Salary	96,364	89,427	107,064
	Median Salary	99,067	90,000	100,000
	Average Salary and Housing	96,672	90,674	107,842
	Average Benefits	12,265	8,965	13,593
	Average Pension	8,476	8,153	10,928
	Total Average	117,414	107,793	132,364
	25th percentile	82,500	77,810	90,860
	Median	118,027	103,464	129,614
75th percentile	145,412	132,659	159,534	
Development Professional Staff	Number	50	37	103
	Average Salary	64,435	58,194	66,247
	Median Salary	62,100	53,040	61,200
	Average Salary and Housing	65,159	58,749	66,445
	Average Benefits	10,817	7,223	10,151
	Average Pension	5,491	6,207	6,553
	Total Average	81,467	72,179	83,150
	25th percentile	59,948	51,973	63,187
	Median	78,247	65,086	78,968
75th percentile	96,406	92,412	98,531	
Chief Financial Officer	Number	48	42	49
	Average Salary	88,418	88,060	105,275
	Median Salary	80,000	80,143	106,838
	Average Salary and Housing	89,318	89,460	106,216
	Average Benefits	11,413	9,069	14,578
	Average Pension	8,447	7,944	11,044
	Total Average	109,179	106,474	131,839
	25th percentile	76,425	83,262	90,071
	Median	99,638	101,475	133,139
75th percentile	140,927	125,277	155,087	

Table 3.12-B Total Compensation of Administrators by Schools' Highest Granted Degree - United States

Position		Ministerial Leadership	Advanced Ministerial Leadership	Advanced Theological Research
Dean of Students	Number	28	25	39
	Average Salary	61,157	67,189	82,401
	Median Salary	63,240	66,894	74,868
	Average Salary and Housing	67,102	69,531	83,330
	Average Benefits	11,218	8,480	13,218
	Average Pension	5,608	6,883	8,178
	Total Average	83,929	84,895	104,727
	25th percentile	66,104	74,263	79,547
	Median	85,057	82,182	101,878
75th percentile	101,423	99,991	120,116	
Director of Student Services	Number	24	21	40
	Average Salary	60,289	55,834	70,344
	Median Salary	52,456	55,659	59,698
	Average Salary and Housing	61,539	55,834	70,819
	Average Benefits	9,260	11,629	10,774
	Average Pension	3,475	3,885	6,933
	Total Average	74,276	71,349	88,526
	25th percentile	54,547	54,477	64,430
	Median	67,282	65,674	77,257
75th percentile	95,240	85,791	106,614	
Director of Graduate Studies	Number	16	19	25
	Average Salary	62,261	62,264	77,245
	Median Salary	51,799	63,064	74,401
	Average Salary and Housing	62,261	64,317	81,071
	Average Benefits	5,419	7,948	13,729
	Average Pension	2,365	4,700	8,801
	Total Average	70,046	76,966	103,603
	25th percentile	45,517	61,886	82,357
	Median	67,052	76,951	95,301
75th percentile	82,073	91,100	115,903	
Director of Doctor of Ministry	Number	15	50	36
	Average Salary	62,113	69,750	70,951
	Median Salary	65,251	74,212	71,200
	Average Salary and Housing	65,573	72,098	72,132
	Average Benefits	9,878	9,545	12,528
	Average Pension	4,950	5,309	7,793
	Total Average	80,401	86,953	92,454
	25th percentile	64,234	71,835	81,146
	Median	86,711	88,922	91,288
75th percentile	91,945	104,076	104,933	

Table 3.12-B Total Compensation of Administrators by Schools' Highest Granted Degree - United States

Position		Ministerial Leadership	Advanced Ministerial Leadership	Advanced Theological Research
Director of Field Education	Number	41	37	46
	Average Salary	57,831	63,119	69,777
	Median Salary	59,430	63,064	68,000
	Average Salary and Housing	61,744	65,836	70,977
	Average Benefits	10,939	9,920	9,077
	Average Pension	4,839	6,088	6,742
	Total Average	77,523	81,846	86,797
	25th percentile	63,000	57,717	68,800
	Median	74,832	83,691	80,630
75th percentile	90,200	106,012	99,850	
Director of Continuing Education	Number	12	12	25
	Average Salary	62,792	68,828	74,124
	Median Salary	56,957	63,064	71,000
	Average Salary and Housing	62,792	75,071	76,107
	Average Benefits	12,359	8,502	9,691
	Average Pension	6,231	8,159	7,340
	Total Average	81,383	91,734	93,139
	25th percentile	64,547	57,477	70,799
	Median	73,976	77,344	85,402
75th percentile	96,514	108,364	113,803	
Director of Formation	Number	51	14	24
	Average Salary	49,711	63,889	69,059
	Median Salary	47,531	66,733	63,277
	Average Salary and Housing	55,701	66,485	69,509
	Average Benefits	16,383	11,097	12,451
	Average Pension	5,769	4,989	7,059
	Total Average	77,854	82,571	89,020
	25th percentile	64,532	70,170	75,299
	Median	74,450	81,735	81,600
75th percentile	84,023	107,236	102,512	
Head Librarian - Admin./Faculty	Number	44	34	41
	Average Salary	57,125	59,167	75,818
	Median Salary	57,000	56,758	70,175
	Average Salary and Housing	59,371	60,891	77,130
	Average Benefits	10,187	7,718	12,200
	Average Pension	4,323	5,912	8,229
	Total Average	73,882	74,522	97,560
	25th percentile	53,642	64,408	75,200
	Median	71,970	69,910	93,158
75th percentile	88,932	84,890	108,505	

Table 3.12-B Total Compensation of Administrators by Schools' Highest Granted Degree - United States

Position		Ministerial Leadership	Advanced Ministerial Leadership	Advanced Theological Research
Librarian Professional Staff	Number	39	44	115
	Average Salary	46,499	51,178	50,413
	Median Salary	44,472	48,000	47,940
	Average Salary and Housing	46,499	51,657	50,481
	Average Benefits	7,624	8,756	9,613
	Average Pension	3,640	5,001	5,440
	Total Average	57,764	65,415	65,534
	25th percentile	47,039	51,258	50,550
	Median	52,459	63,778	59,308
75th percentile	61,205	77,730	78,616	
Information Systems Manager	Number	25	26	40
	Average Salary	66,514	64,122	79,491
	Median Salary	64,000	56,100	78,395
	Average Salary and Housing	66,514	64,122	79,594
	Average Benefits	12,023	9,716	13,924
	Average Pension	5,482	6,943	8,511
	Total Average	84,020	80,782	102,030
	25th percentile	60,880	65,680	79,620
	Median	83,942	72,876	100,830
75th percentile	97,513	86,700	121,803	
Admissions Officer	Number	42	57	59
	Average Salary	54,215	55,632	64,291
	Median Salary	47,895	54,050	60,470
	Average Salary and Housing	55,893	55,632	64,538
	Average Benefits	9,300	8,525	10,592
	Average Pension	3,586	5,641	6,432
	Total Average	68,780	69,799	81,563
	25th percentile	50,711	57,076	57,436
	Median	61,042	64,852	72,203
75th percentile	90,636	77,422	97,858	
Recruitment Officer	Number	22	25	31
	Average Salary	53,795	54,886	57,329
	Median Salary	48,000	53,530	50,850
	Average Salary and Housing	55,188	54,886	58,059
	Average Benefits	7,836	9,012	9,054
	Average Pension	3,133	5,321	5,843
	Total Average	66,157	69,220	72,957
	25th percentile	53,916	61,395	52,122
	Median	58,988	66,672	69,648
75th percentile	82,663	80,447	81,578	

Table 3.12-B Total Compensation of Administrators by Schools' Highest Granted Degree - United States

Position		Ministerial Leadership	Advanced Ministerial Leadership	Advanced Theological Research
Registrar	Number	56	53	48
	Average Salary	47,414	47,029	56,302
	Median Salary	47,500	46,500	55,097
	Average Salary and Housing	48,580	47,750	56,677
	Average Benefits	8,963	7,061	10,477
	Average Pension	3,604	4,848	5,638
	Total Average	61,148	59,660	72,793
	25th percentile	45,519	47,325	61,727
	Median	56,837	60,400	69,207
75th percentile	76,486	67,462	80,627	
Alumni Officer	Number	12	17	30
	Average Salary	60,538	53,591	65,085
	Median Salary	53,760	47,940	60,000
	Average Salary and Housing	62,538	53,591	65,102
	Average Benefits	13,937	8,105	11,499
	Average Pension	5,927	5,126	6,237
	Total Average	82,402	66,822	82,839
	25th percentile	59,136	52,204	63,749
	Median	76,431	57,343	79,679
75th percentile	94,190	90,480	99,220	

Table 3.12-C Total Compensation of Administrators by Schools' Highest Granted Degree - Canada

Position	Ministerial Leadership	Advanced Ministerial Leadership	Advanced Theological Research
Chief Executive Officer	Number	13	4
	Average Salary	98,298	99,776
	Median Salary	104,485	90,837
	Average Salary and Housing	103,867	99,776
	Average Benefits	8,291	4,578
	Average Pension	6,136	7,283
	Total Average	118,295	111,638
	25th percentile	74,730	76,410
	Median	124,383	111,203
	75th percentile	140,701	125,382
Academic VP/Academic Dean	Number	14	4
	Average Salary	93,812	82,593
	Median Salary	97,187	84,080
	Average Salary and Housing	97,397	82,593
	Average Benefits	6,249	4,089
	Average Pension	5,020	6,771
	Total Average	108,667	93,454
	25th percentile	86,514	60,000
	Median	110,326	96,184
	75th percentile	133,411	106,432
Academic Dean - Other	Number	4	1
	Average Salary	61,120	-
	Median Salary	55,069	-
	Average Salary and Housing	61,120	-
	Average Benefits	1,246	-
	Average Pension	859	-
	Total Average	63,225	-
	25th percentile	54,673	-
	Median	56,859	-
	75th percentile	61,559	-
Vice President for Administration	Number	3	1
	Average Salary	80,013	-
	Median Salary	-	-
	Average Salary and Housing	83,413	-
	Average Benefits	7,190	-
	Average Pension	6,821	-
	Total Average	97,425	-
	25th percentile	-	-
	Median	-	-
	75th percentile	-	-

Table 3.12-C Total Compensation of Administrators by Schools' Highest Granted Degree - Canada

Position		Ministerial Leadership	Advanced Ministerial Leadership	Advanced Theological Research
Executive Vice President	Number	-	-	1
	Average Salary	-	-	-
	Median Salary	-	-	-
	Average Salary and Housing	-	-	-
	Average Benefits	-	-	-
	Average Pension	-	-	-
	Total Average	-	-	-
	25th percentile	-	-	-
	Median	-	-	-
75th percentile	-	-	-	
Chief Development Officer	Number	4	1	8
	Average Salary	72,601	-	95,410
	Median Salary	67,018	-	80,358
	Average Salary and Housing	72,601	-	95,410
	Average Benefits	2,888	-	11,480
	Average Pension	3,190	-	9,087
	Total Average	78,680	-	115,979
	25th percentile	69,629	-	87,921
	Median	71,340	-	97,376
75th percentile	72,000	-	151,354	
Development Professional Staff	Number	2	-	5
	Average Salary	-	-	57,178
	Median Salary	-	-	53,502
	Average Salary and Housing	-	-	57,178
	Average Benefits	-	-	6,152
	Average Pension	-	-	5,478
	Total Average	-	-	68,808
	25th percentile	-	-	55,898
	Median	-	-	65,362
75th percentile	-	-	69,865	
Chief Financial Officer	Number	6	2	10
	Average Salary	76,490	-	101,681
	Median Salary	60,000	-	81,086
	Average Salary and Housing	76,490	-	102,431
	Average Benefits	4,114	-	9,572
	Average Pension	3,066	-	9,801
	Total Average	83,671	-	121,804
	25th percentile	60,000	-	72,257
	Median	67,446	-	96,272
75th percentile	102,711	-	140,670	

Table 3.12-C Total Compensation of Administrators by Schools' Highest Granted Degree - Canada

Position		Ministerial Leadership	Advanced Ministerial Leadership	Advanced Theological Research
Dean of Students	Number	5	1	7
	Average Salary	83,981	-	71,905
	Median Salary	76,983	-	84,734
	Average Salary and Housing	89,081	-	74,220
	Average Benefits	6,061	-	8,150
	Average Pension	3,977	-	9,675
	Total Average	99,120	-	92,046
	25th percentile	79,585	-	47,764
	Median	87,926	-	101,883
75th percentile	119,372	-	111,159	
Director of Student Services	Number	2	2	2
	Average Salary	-	-	-
	Median Salary	-	-	-
	Average Salary and Housing	-	-	-
	Average Benefits	-	-	-
	Average Pension	-	-	-
	Total Average	-	-	-
	25th percentile	-	-	-
	Median	-	-	-
75th percentile	-	-	-	
Director of Graduate Studies	Number	-	-	6
	Average Salary	-	-	81,671
	Median Salary	-	-	89,578
	Average Salary and Housing	-	-	81,671
	Average Benefits	-	-	3,137
	Average Pension	-	-	4,886
	Total Average	-	-	89,696
	25th percentile	-	-	91,874
	Median	-	-	95,806
75th percentile	-	-	105,019	
Director of Doctor of Ministry	Number	-	3	3
	Average Salary	-	76,433	62,625
	Median Salary	-	-	-
	Average Salary and Housing	-	76,433	62,625
	Average Benefits	-	2,952	2,852
	Average Pension	-	4,740	1,474
	Total Average	-	84,126	66,952
	25th percentile	-	-	-
	Median	-	-	-
75th percentile	-	-	-	

Table 3.12-C Total Compensation of Administrators by Schools' Highest Granted Degree - Canada

Position		Ministerial Leadership	Advanced Ministerial Leadership	Advanced Theological Research
Director of Field Education	Number	5	3	4
	Average Salary	77,561	76,985	66,098
	Median Salary	80,109	-	66,753
	Average Salary and Housing	81,761	76,985	66,098
	Average Benefits	6,986	5,865	2,602
	Average Pension	4,301	7,999	1,674
	Total Average	93,049	90,850	70,375
	25th percentile	70,000	-	60,538
	Median	88,856	-	71,673
75th percentile	92,126	-	72,403	
Director of Continuing Education	Number	2	1	1
	Average Salary	-	-	-
	Median Salary	-	-	-
	Average Salary and Housing	-	-	-
	Average Benefits	-	-	-
	Average Pension	-	-	-
	Total Average	-	-	-
	25th percentile	-	-	-
	Median	-	-	-
75th percentile	-	-	-	
Director of Formation	Number	5	-	3
	Average Salary	70,604	-	54,712
	Median Salary	74,825	-	-
	Average Salary and Housing	73,484	-	57,112
	Average Benefits	3,625	-	2,711
	Average Pension	3,652	-	829
	Total Average	80,762	-	60,653
	25th percentile	66,500	-	-
	Median	85,800	-	-
75th percentile	87,926	-	-	
Head Librarian - Admin./Faculty	Number	7	1	8
	Average Salary	55,349	-	87,207
	Median Salary	55,600	-	70,000
	Average Salary and Housing	60,106	-	87,207
	Average Benefits	5,294	-	11,133
	Average Pension	4,677	-	11,146
	Total Average	70,077	-	109,486
	25th percentile	49,440	-	66,307
	Median	79,830	-	77,283
75th percentile	88,084	-	85,036	

Table 3.12-C Total Compensation of Administrators by Schools' Highest Granted Degree - Canada

Position		Ministerial Leadership	Advanced Ministerial Leadership	Advanced Theological Research
Librarian Professional Staff	Number	-	2	5
	Average Salary	-	-	61,393
	Median Salary	-	-	38,576
	Average Salary and Housing	-	-	61,393
	Average Benefits	-	-	11,927
	Average Pension	-	-	11,547
	Total Average	-	-	84,867
	25th percentile	-	-	40,468
	Median	-	-	49,672
75th percentile	-	-	140,713	
Information Systems Manager	Number	4	1	2
	Average Salary	64,924	-	-
	Median Salary	60,411	-	-
	Average Salary and Housing	64,924	-	-
	Average Benefits	7,124	-	-
	Average Pension	2,570	-	-
	Total Average	74,619	-	-
	25th percentile	45,500	-	-
	Median	71,157	-	-
75th percentile	79,830	-	-	
Admissions Officer	Number	7	2	5
	Average Salary	54,706	-	67,160
	Median Salary	54,075	-	62,000
	Average Salary and Housing	56,891	-	67,160
	Average Benefits	7,030	-	5,126
	Average Pension	4,801	-	4,453
	Total Average	68,723	-	76,740
	25th percentile	56,220	-	66,791
	Median	69,847	-	75,996
75th percentile	71,157	-	80,800	
Recruitment Officer	Number	3	1	2
	Average Salary	60,335	-	-
	Median Salary	-	-	-
	Average Salary and Housing	60,335	-	-
	Average Benefits	6,466	-	-
	Average Pension	3,647	-	-
	Total Average	70,449	-	-
	25th percentile	-	-	-
	Median	-	-	-
75th percentile	-	-	-	

Table 3.12-C Total Compensation of Administrators by Schools' Highest Granted Degree - Canada

Position		Ministerial Leadership	Advanced Ministerial Leadership	Advanced Theological Research
Registrar	Number	10	4	14
	Average Salary	72,247	61,819	72,216
	Median Salary	61,200	56,333	65,996
	Average Salary and Housing	74,077	61,819	72,216
	Average Benefits	7,133	3,913	7,795
	Average Pension	4,390	5,771	7,223
	Total Average	85,601	71,503	87,235
	25th percentile	66,293	37,108	62,905
	Median	77,105	65,699	75,337
75th percentile	126,123	72,005	108,370	
Alumni Officer	Number	1	-	4
	Average Salary	-	-	67,570
	Median Salary	-	-	50,562
	Average Salary and Housing	-	-	67,570
	Average Benefits	-	-	8,480
	Average Pension	-	-	9,002
	Total Average	-	-	85,053
	25th percentile	-	-	55,898
	Median	-	-	58,701
75th percentile	-	-	70,397	

Graph 3A White and Combined Racial/Ethnic Faculty as a Percent of Full-Time Faculty in All Member Schools

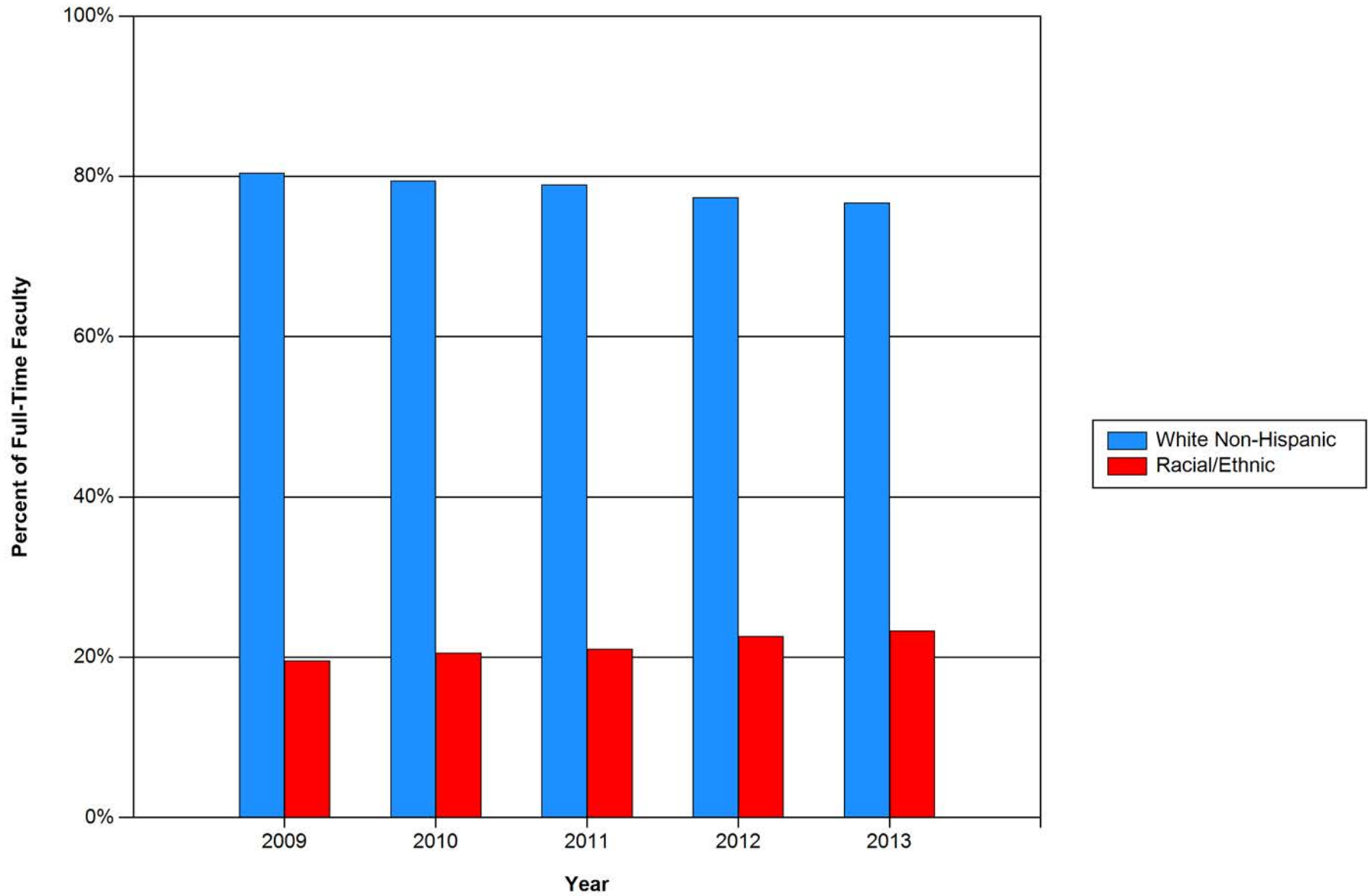

Graph 3B Racial/Ethnic Faculty as a Percentage of Total Full-Time Faculty at All Member Schools

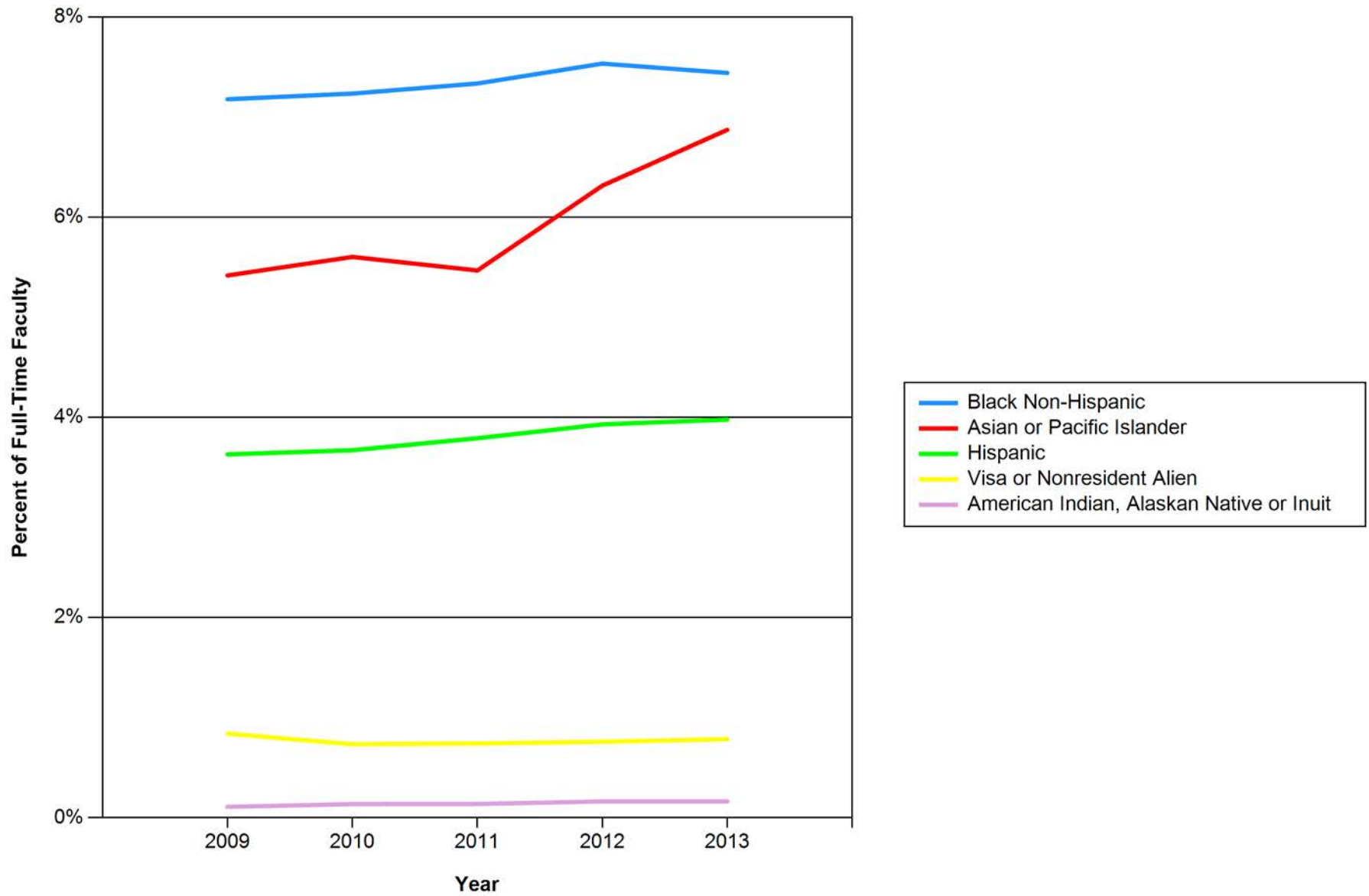

Graph 3C Distribution of Racial/Ethnic Faculty in Racial/Ethnic Majority and Minority Schools

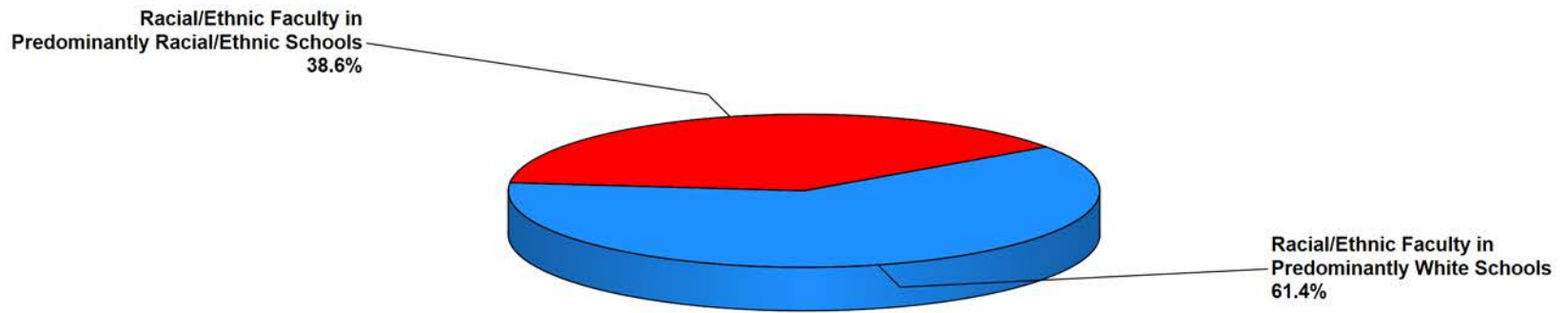

Graph 3D Full-Time Faculty by Gender as Percentage of Total Full-Time Faculty in All Member Schools

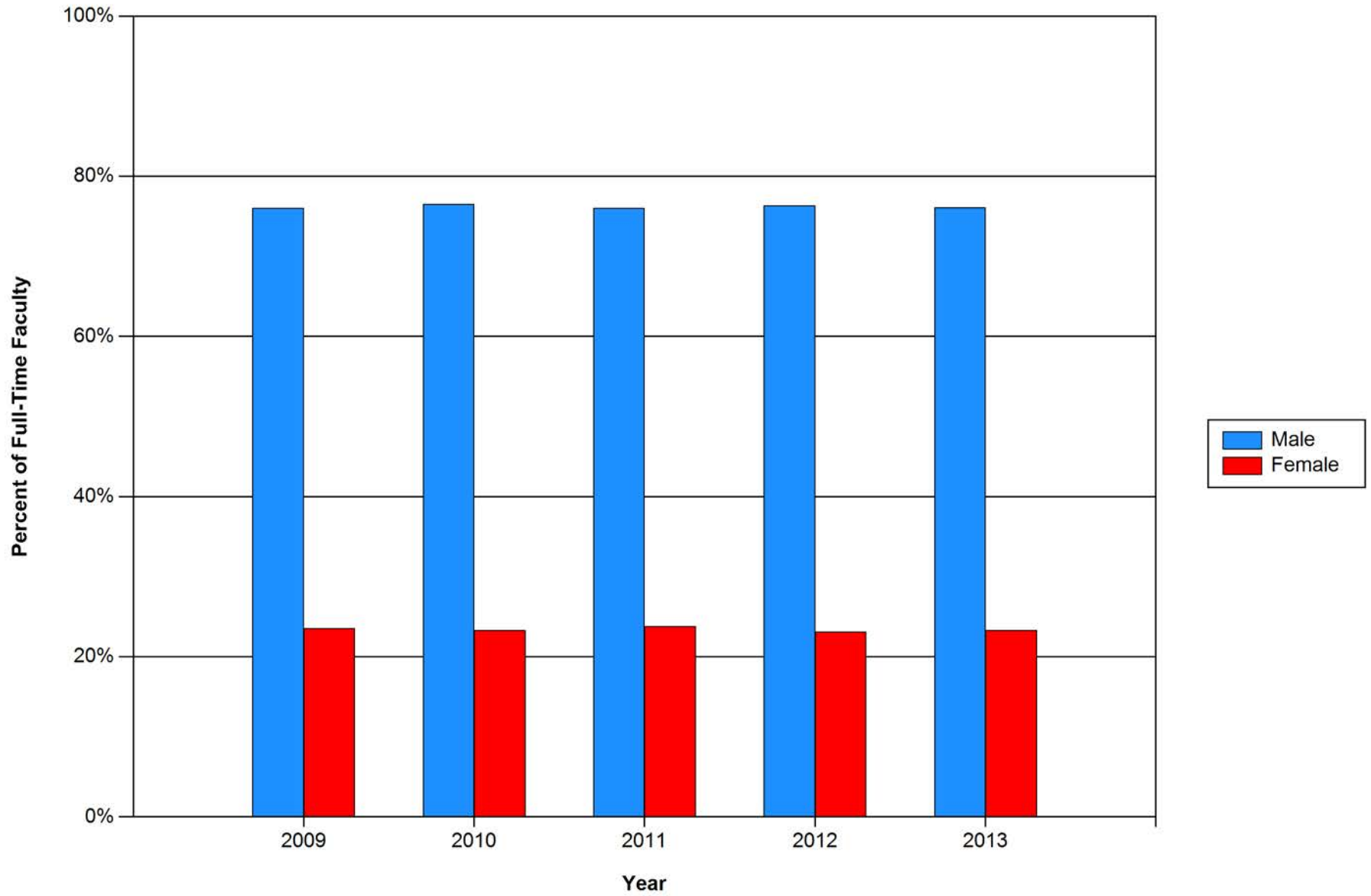

Table 4.1 Average Tuition and Fees Charged for Selected Degree Programs by Full-Time Equivalent Enrollment

	United States				Canada				
	2012-13		2013-14		2012-13		2013-14		
	Average	N	Average	N	Average	N	Average	N	
Basic Ministerial Leadership MDiv (per year)									
< 75	13,110	62	13,167	65	7,030	20	7,785	22	
75 - 150	14,502	76	14,421	74	7,757	12	7,406	11	
151 - 300	16,275	40	17,294	41	12,011	2	12,139	2	
301 - 500	16,241	24	16,335	24	10,557	1	10,773	1	
501 - 1000	13,581	8	14,228	7		0		0	
> 1000	10,530	7	10,875	7		0		0	
Advanced Ministerial Leadership (full program)									
< 75	17,137	28	14,756	31	16,400	6	16,600	8	
75 - 150	15,307	44	15,908	42	17,075	8	18,684	7	
151 - 300	16,552	27	16,752	28	20,160	1	21,350	1	
301 - 500	17,358	18	15,507	18	18,000	1	18,540	1	
501 - 1000	22,772	8	21,259	7		0		0	
> 1000	13,705	7	13,400	7		0		0	
Advanced Theological Research (per year)									
< 75	10,680	1	15,811	2	9,233	2	10,200	3	
75 - 150	13,620	3	11,265	3	9,729	6	9,486	6	
151 - 300	20,289	16	24,685	16	10,635	1	10,972	1	
301 - 500	22,179	13	21,614	13		0		0	
501 - 1000	16,172	8	17,967	6		0		0	
> 1000	8,372	6	8,341	6		0		0	

Canadian figures in Canadian dollars. U.S. figures in U.S. dollars.

N = Number reporting.

Table 4.2 Average Tuition, Fees Charged, and Selected Degree Programs at University-Affiliated, Independent, and College-Affiliated Schools

	United States		Canada	
	2012-13	2013-14	2012-13	2013-14
Basic Ministerial Leadership MDiv (per year)				
University-Affiliated	16,913	16,058	5,904	6,078
Independent	13,737	14,038	7,428	7,580
College-Affiliated	14,397	15,609	9,100	9,343
Advanced Ministerial Leadership (full program)				
University-Affiliated	20,465	20,641	18,651	18,807
Independent	16,145	14,927	16,172	16,925
College-Affiliated	14,055	14,274	17,400	18,946
Advanced Theological Research (per year)				
University-Affiliated	27,483	29,465	7,475	7,809
Independent	14,579	15,686	10,986	10,643
College-Affiliated	10,150	14,200	10,554	10,922

Canadian figures in Canadian dollars. U.S. figures in U.S. dollars.

**Table 4.3-A Amount of Revenue and Expenditure Per Full-Time Equivalent Student
All Member Schools**

	2008-09		2009-10		2010-11		2011-12		2012-13	
	N	Avg.	N	Avg.	N	Avg.	N	Avg.	N	Avg.
Revenue										
Tuition and Fees	241	12,350	241	13,222	250	14,784	252	13,825	259	14,382
Govt. Grants, Contracts, & Appropriations	69	2,165	62	2,407	64	3,051	65	3,312	70	3,751
Contributions from Religious Orgs.	189	4,825	187	5,218	186	4,973	187	5,392	185	5,245
Contributions from other Orgs. & Indivs.	231	12,404	233	15,044	243	11,822	240	13,568	246	12,386
Value of Contributed Services	45	5,210	47	5,266	43	5,034	43	5,178	42	4,741
Investment Income	219	1,052	224	6,165	223	6,854	228	4,829	226	7,083
Auxiliary Enterprises	175	4,486	172	4,807	169	6,058	165	5,737	172	5,563
Net Realized Gains on Long-Term Investments	112	-9,931	114	4,591	114	8,914	111	2,863	119	6,799
Net Unrealized Appreciation (Depreciation)	132	-33,207	126	12,958	146	24,307	148	-5,582	139	13,569
Other Sources	216	5,578	220	3,268	227	5,640	224	3,848	225	4,093
Total Revenue	244	15,829	245	53,660	253	64,438	255	41,520	262	54,877

**Table 4.3-A Amount of Revenue and Expenditure Per Full-Time Equivalent Student
All Member Schools**

	2008-09		2009-10		2010-11		2011-12		2012-13	
	N	Avg.	N	Avg.	N	Avg.	N	Avg.	N	Avg.
Expenditures										
Instruction	242	12,971	242	13,089	251	13,667	253	14,368	257	14,081
Research	41	1,152	37	634	39	902	44	998	43	931
Public Service	52	1,132	57	1,146	61	1,192	54	1,222	59	1,697
Library	205	2,356	203	2,341	209	2,419	213	2,418	214	2,297
Academic Support	191	2,953	189	2,897	196	3,115	201	2,937	204	3,021
Student Services	194	2,005	197	1,950	200	2,018	207	2,123	214	2,092
Admissions	158	1,406	150	1,270	157	1,385	160	1,318	164	1,451
Institutional Support	230	9,853	229	10,840	233	11,250	237	11,077	237	10,770
Operation and Maintenance of Plant	209	5,910	209	5,733	212	6,900	216	6,212	218	6,520
Scholarships and Fellowships	193	4,510	206	4,580	211	4,628	211	4,809	218	4,789
Subtotal: Education & General	244	38,012	245	38,684	252	41,016	256	40,948	261	40,499
Auxiliary Enterprises	173	4,293	174	4,208	171	4,104	165	4,498	169	4,342
Total Expenditures	244	41,056	245	41,673	252	43,800	256	43,847	261	43,311

**Table 4.3-B Amount of Revenue and Expenditure Per Full-Time Equivalent Student
United States**

	2008-09		2009-10		2010-11		2011-12		2012-13	
	N	Avg.	N	Avg.	N	Avg.	N	Avg.	N	Avg.
Revenue										
Tuition and Fees	208	13,279	208	14,111	214	15,806	215	14,561	222	15,270
Govt. Grants, Contracts, & Appropriations	47	1,494	42	1,444	43	1,512	44	1,517	48	2,956
Contributions from Religious Orgs.	159	4,762	159	4,792	159	4,297	158	4,423	157	4,306
Contributions from other Orgs. & Indivs.	198	13,423	199	16,225	206	12,064	204	13,393	210	12,806
Value of Contributed Services	39	5,044	41	4,903	37	4,169	38	4,273	36	3,979
Investment Income	186	1,179	191	6,569	191	7,236	195	4,914	193	7,353
Auxiliary Enterprises	152	4,257	151	4,358	148	5,518	144	4,649	151	4,819
Net Realized Gains on Long-Term Investments	103	-10,453	108	4,747	107	9,142	103	2,923	112	6,685
Net Unrealized Appreciation (Depreciation)	123	-35,137	114	13,521	135	25,806	133	-5,963	123	14,754
Other Sources	186	6,159	189	3,442	194	6,134	192	3,975	193	3,914
Total Revenue	209	14,628	210	56,212	216	67,690	217	40,045	224	55,829

**Table 4.3-B Amount of Revenue and Expenditure Per Full-Time Equivalent Student
United States**

	2008-09		2009-10		2010-11		2011-12		2012-13	
	N	Avg.	N	Avg.	N	Avg.	N	Avg.	N	Avg.
Expenditures										
Instruction	207	13,278	207	13,048	214	12,972	215	13,213	219	13,340
Research	37	1,145	34	603	34	832	38	748	38	871
Public Service	44	1,270	49	1,267	52	1,277	45	1,208	49	1,807
Library	175	2,433	173	2,365	177	2,349	180	2,345	182	2,273
Academic Support	168	3,068	166	2,959	173	3,155	177	2,848	182	3,003
Student Services	177	2,136	179	2,056	182	2,115	187	2,238	194	2,215
Admissions	135	1,430	129	1,183	135	1,273	137	1,167	142	1,340
Institutional Support	198	10,446	199	11,130	201	11,316	204	10,848	205	10,721
Operation and Maintenance of Plant	176	6,254	176	5,826	178	7,006	181	5,964	184	6,482
Scholarships and Fellowships	164	4,951	178	4,973	181	4,989	181	5,129	191	5,115
Subtotal: Education & General	209	39,905	210	39,666	215	40,994	218	39,674	223	40,318
Auxiliary Enterprises	151	4,470	154	4,255	150	4,033	144	4,374	150	4,248
Total Expenditures	209	43,134	210	42,786	215	43,807	218	42,563	223	43,175

**Table 4.3-C Amount of Revenue and Expenditure Per Full-Time Equivalent Student
Canada**

	2008-09		2009-10		2010-11		2011-12		2012-13	
	N	Avg.	N	Avg.	N	Avg.	N	Avg.	N	Avg.
Revenue										
Tuition and Fees	33	7,467	33	8,020	36	8,621	37	9,841	37	9,533
Govt. Grants, Contracts, & Appropriations	22	4,134	20	4,661	21	6,140	21	7,290	22	5,776
Contributions from Religious Orgs.	30	5,928	28	8,042	27	8,864	29	11,004	28	11,067
Contributions from other Orgs. & Indivs.	33	7,234	34	8,555	37	10,374	36	15,008	36	10,463
Value of Contributed Services	6	7,225	6	8,147	6	10,263	5	12,429	6	9,808
Investment Income	33	385	33	4,030	32	4,527	33	4,459	33	5,797
Auxiliary Enterprises	23	6,903	21	8,455	21	9,762	21	13,604	21	11,493
Net Realized Gains on Long-Term Investments	9	-4,547	6	1,873	7	5,384	8	2,156	7	9,087
Net Unrealized Appreciation (Depreciation)	9	-7,849	12	8,012	11	5,845	15	-2,276	16	4,691
Other Sources	30	2,270	31	2,326	33	2,704	32	3,183	32	5,443
Total Revenue	35	26,437	35	40,367	37	45,003	38	51,488	38	51,858

**Table 4.3-C Amount of Revenue and Expenditure Per Full-Time Equivalent Student
Canada**

	2008-09		2009-10		2010-11		2011-12		2012-13	
	N	Avg.	N	Avg.	N	Avg.	N	Avg.	N	Avg.
Expenditures										
Instruction	35	12,819	35	14,030	37	17,508	38	21,552	38	19,314
Research	4	1,403	3	1,040	5	1,367	6	2,661	5	1,456
Public Service	8	423	8	423	9	693	9	1,332	10	1,220
Library	30	2,187	30	2,322	32	2,775	33	2,906	32	2,563
Academic Support	23	2,429	23	2,582	23	2,791	24	3,705	22	3,329
Student Services	17	747	18	940	18	1,031	20	1,081	20	943
Admissions	23	1,451	21	1,899	22	2,054	23	2,286	22	2,285
Institutional Support	32	7,107	30	9,387	32	10,729	33	12,877	32	11,665
Operation and Maintenance of Plant	33	4,690	33	5,510	34	6,282	35	7,729	34	7,080
Scholarships and Fellowships	29	2,316	28	2,191	30	2,423	30	2,968	27	2,618
Subtotal: Education & General	35	30,702	35	34,520	37	40,736	38	49,749	38	43,749
Auxiliary Enterprises	22	3,534	20	4,048	21	4,564	21	5,511	19	5,356
Total Expenditures	35	32,924	35	36,833	37	43,327	38	52,795	38	46,427

**Table 4.4-A Revenue Sources as a Percent of Total Revenue
All Member Schools**

	2008-09	2009-10	2010-11	2011-12	2012-13
Tuition and Fees	124.8	28.0	24.0	38.4	28.8
Govt. Grants, Contracts, & Appropriations	4.6	0.8	0.8	1.2	1.1
Contributions from Religious Orgs.	31.9	7.1	5.5	8.5	5.9
Contributions from other Orgs. & Indivs.	95.9	23.2	16.3	28.9	19.2
Value of Contributed Services	3.9	0.9	0.7	1.0	0.7
Investment Income	21.5	10.9	9.5	11.2	11.1
Auxiliary Enterprises	31.0	6.7	5.7	8.6	6.6
Net Realized Gains on Long-Term Investments	(57.4)	3.3	6.8	3.7	7.6
Net Unrealized Appreciation (Depreciation)	(185.2)	15.0	23.9	(9.6)	13.6
Other Sources	29.0	3.9	6.9	7.9	5.4

**Table 4.4-B Revenue Sources as a Percent of Total Revenue
United States**

	2008-09	2009-10	2010-11	2011-12	2012-13
Tuition and Fees	139.6	28.1	23.8	38.8	28.8
Govt. Grants, Contracts, & Appropriations	3.7	0.5	0.5	0.8	0.8
Contributions from Religious Orgs.	34.8	6.8	5.3	8.2	5.7
Contributions from other Orgs. & Indivs.	108.2	23.6	16.2	29.3	19.2
Value of Contributed Services	3.8	0.7	0.6	0.9	0.6
Investment Income	24.4	11.1	9.6	11.5	11.3
Auxiliary Enterprises	33.8	6.5	5.5	8.5	6.4
Net Realized Gains on Long-Term Investments	(65.9)	3.4	7.0	3.9	7.8
Net Unrealized Appreciation (Depreciation)	(215.1)	15.4	24.7	(10.1)	14.0
Other Sources	32.7	3.9	6.9	8.1	5.4

**Table 4.4-C Revenue Sources as a Percent of Total Revenue
Canada**

	2008-09	2009-10	2010-11	2011-12	2012-13
Tuition and Fees	38.2	27.2	29.3	31.3	27.2
Govt. Grants, Contracts, & Appropriations	9.8	6.6	7.3	7.9	6.3
Contributions from Religious Orgs.	15.0	14.3	10.5	12.4	9.9
Contributions from other Orgs. & Indivs.	24.3	16.5	19.6	22.4	20.1
Value of Contributed Services	4.6	3.1	3.2	3.3	3.0
Investment Income	4.3	7.6	6.9	6.6	7.7
Auxiliary Enterprises	14.8	10.0	10.0	10.8	10.2
Net Realized Gains on Long-Term Investments	(7.7)	1.9	2.6	1.2	4.5
Net Unrealized Appreciation (Depreciation)	(10.9)	7.7	5.4	(1.0)	5.6
Other Sources	7.6	5.0	5.0	5.0	5.5

Table 4.5-A Revenue Sources as a Percent of Total Revenues by Church/Denomination, 2013
All Member Schools

	Roman Catholic		Protestant Denom.		Inter/Non-Denom.
Tuition and Fees	32.9		23.9		38.1
Govt. Grants, Contracts, & Appropriations	0.6		1.4		0.6
Contributions from Religious Orgs.	5.5		8.0		1.2
Contributions from other Orgs. & Indivs.	17.5		18.7		21.2
Value of Contributed Services	4.1		0.1		0.5
Investment Income	10.5		11.2		11.5
Auxiliary Enterprises	7.8		5.9		7.1
Net Realized Gains on Long-Term Investments	5.0		10.0		3.2
Net Unrealized Appreciation (Depreciation)	11.5		15.8		9.6
Other Sources	4.6		4.9		7.0

Table 4.5-B Revenue Sources as a Percent of Total Revenues by Church/Denomination, 2013
United States

	Roman Catholic		Protestant Denom.		Inter/Non-Denom.
Tuition and Fees	33.6		24.1		38.1
Govt. Grants, Contracts, & Appropriations	0.2		1.2		0.4
Contributions from Religious Orgs.	4.6		7.8		0.9
Contributions from other Orgs. & Indivs.	17.8		18.8		20.8
Value of Contributed Services	4.2		0.1		0.0
Investment Income	10.2		11.2		12.3
Auxiliary Enterprises	7.9		5.7		6.8
Net Realized Gains on Long-Term Investments	5.3		10.2		2.9
Net Unrealized Appreciation (Depreciation)	11.9		16.0		10.4
Other Sources	4.3		4.8		7.4

Table 4.5-C Revenue Sources as a Percent of Total Revenues by Church/Denomination, 2013
Canada

	Roman Catholic		Protestant Denom.		Inter/Non-Denom.
Tuition and Fees	22.9		17.8		38.4
Govt. Grants, Contracts, & Appropriations	6.9		8.8		3.5
Contributions from Religious Orgs.	18.6		11.9		4.6
Contributions from other Orgs. & Indivs.	12.6		17.2		25.9
Value of Contributed Services	2.5		0.7		5.7
Investment Income	15.6		9.9		2.5
Auxiliary Enterprises	6.5		11.6		10.0
Net Realized Gains on Long-Term Investments	0.0		4.1		6.7
Net Unrealized Appreciation (Depreciation)	6.0		10.2		0.7
Other Sources	8.4		7.7		2.0

**Table 4.6-A Expenditures as a Percent of Total Expenditures
All Member Schools**

	2008-09	2009-10	2010-11	2011-12	2012-13
Instruction	30.3	30.3	30.9	30.8	30.2
Research	0.5	0.3	0.4	0.4	0.5
Public Service	0.8	0.9	0.9	0.8	0.9
Library	4.6	4.4	4.2	4.4	4.3
Academic Support	5.3	5.3	5.5	5.5	5.7
Student Services	4.1	3.9	4.1	4.2	4.2
Admissions	2.1	1.9	2.0	2.0	2.1
Institutional Support	22.2	22.6	21.9	22.2	21.9
Operation and Maintenance of Plant	11.0	10.9	11.3	10.8	11.2
Scholarships and Fellowships	10.6	11.3	11.2	11.2	11.2
Subtotal: Education & General	91.5	91.9	92.4	92.3	92.2
Auxiliary Enterprises	8.5	8.1	7.6	7.7	7.8

**Table 4.6-B Expenditures as a Percent of Total Expenditures
United States**

	2008-09	2009-10	2010-11	2011-12	2012-13
Instruction	29.8	29.7	30.3	30.1	29.5
Research	0.4	0.3	0.3	0.4	0.5
Public Service	0.9	0.9	0.9	0.8	0.9
Library	4.5	4.4	4.2	4.4	4.3
Academic Support	5.3	5.4	5.7	5.7	5.7
Student Services	4.3	4.1	4.2	4.3	4.3
Admissions	1.9	1.8	1.8	1.9	2.0
Institutional Support	22.4	22.8	22.0	22.4	22.2
Operation and Maintenance of Plant	10.9	10.7	11.2	10.6	11.0
Scholarships and Fellowships	10.9	11.7	11.6	11.6	11.6
Subtotal: Education & General	91.4	91.8	92.3	92.1	92.1
Auxiliary Enterprises	8.6	8.2	7.7	7.9	7.9

**Table 4.6-C Expenditures as a Percent of Total Expenditures
Canada**

	2008-09	2009-10	2010-11	2011-12	2012-13
Instruction	39.3	41.1	40.5	41.2	41.9
Research	0.6	0.4	0.4	0.6	0.3
Public Service	0.3	0.3	0.4	0.4	0.5
Library	5.8	5.6	5.4	4.7	4.7
Academic Support	4.6	4.5	3.7	3.8	4.4
Student Services	1.4	1.6	1.5	1.7	1.5
Admissions	4.5	4.3	4.2	4.4	4.2
Institutional Support	18.0	17.8	19.7	18.9	17.9
Operation and Maintenance of Plant	12.9	13.5	13.1	13.3	13.6
Scholarships and Fellowships	5.8	5.2	5.4	5.4	5.2
Subtotal: Education & General	93.2	94.2	94.4	94.4	94.3
Auxiliary Enterprises	6.8	5.8	5.6	5.6	5.7

Table 4.7-A Expenditures Sources as a Percent of Total Expenditures by Church/Denomination, 2013
All Member Schools

	Roman Catholic	Protestant Denom.	Inter/Non-Denom.
Instruction	33.6	30.5	28.4
Research	0.2	0.3	1.2
Public Service	0.9	0.6	1.4
Library	4.4	4.1	4.5
Academic Support	5.4	5.5	6.3
Student Services	5.2	3.8	4.3
Admissions	1.1	2.2	2.3
Institutional Support	18.7	22.9	21.6
Operation and Maintenance of Plant	15.2	11.1	9.5
Scholarships and Fellowships	5.8	11.2	13.9
Subtotal: Education & General	90.5	92.1	93.4
Auxiliary Enterprises	9.5	7.9	6.6

Table 4.7-B Expenditures Sources as a Percent of Total Expenditures by Church/Denomination, 2013
United States

	Roman Catholic	Protestant Denom.	Inter/Non-Denom.
Instruction	33.2	29.9	27.2
Research	0.2	0.3	1.2
Public Service	1.0	0.6	1.5
Library	4.3	4.2	4.5
Academic Support	5.3	5.5	6.7
Student Services	5.6	3.9	4.5
Admissions	1.1	2.2	2.0
Institutional Support	18.5	23.1	22.0
Operation and Maintenance of Plant	15.0	11.0	9.2
Scholarships and Fellowships	6.0	11.4	14.7
Subtotal: Education & General	90.2	91.9	93.4
Auxiliary Enterprises	9.8	8.1	6.6

Table 4.7-C Expenditures Sources as a Percent of Total Expenditures by Church/Denomination, 2013
Canada

	Roman Catholic	Protestant Denom.	Inter/Non-Denom.
Instruction	38.1	44.7	40.9
Research	0.0	0.2	0.6
Public Service	0.1	0.5	0.6
Library	5.3	3.8	5.2
Academic Support	6.4	5.9	2.2
Student Services	0.5	1.0	2.4
Admissions	1.0	3.6	6.1
Institutional Support	21.3	17.6	16.9
Operation and Maintenance of Plant	18.3	12.4	12.8
Scholarships and Fellowships	3.2	5.8	5.3
Subtotal: Education & General	94.2	95.5	93.1
Auxiliary Enterprises	5.8	4.5	6.9

Table 4.8 Average General Expenditure Per Full-Time Equivalent Student by Full-Time Equivalent Enrollment Size

	2011-12		2012-13	
	Average	N	Average	N
United States Schools				
< 75	47,330	61	42,613	68
75 - 150	44,602	77	48,110	75
151 - 300	38,662	41	42,213	41
301 - 500	39,301	24	39,281	25
501 - 1000	30,523	8	29,554	7
> 1000	26,367	7	28,916	7
Canadian Schools				
< 75	65,810	23	52,567	24
75 - 150	26,443	12	27,603	11
151 - 300	34,017	2	31,077	2
301 - 500	47,025	1	48,585	1
501 - 1000	0	0	0	0
> 1000	0	0	0	0

All data is displayed in U.S. dollars.

N = Number reporting.

Table 4.9 Average General Expenditure Per Full-Time Equivalent at Roman Catholic and Non-Roman Catholic Schools

	2011-12		2012-13	
	Average	N	Average	N
United States Schools				
Roman Catholic	48,371	43	50,854	44
Protestant	41,135	175	41,287	179
Canadian Schools				
Roman Catholic	51,863	7	55,339	7
Protestant	51,063	31	41,568	31

All data is displayed in U.S. dollars.

N = Number reporting.

Table 4.10-A Total Revenue and Expenditures - All Member Schools
(in \$000s)

	Revenue	Expenditures	Surplus/ Deficit
2007-08	2,615,755	1,724,686	891,070
2008-09	1,619,728	1,828,723	(208,995)
2009-10	448,451	1,675,172	(1,226,721)
2010-11	2,100,238	1,656,496	443,742
2011-12	2,533,760	1,668,409	865,351
2012-13	1,654,040	1,729,418	(75,378)
2013-14	2,258,526	1,765,175	493,351

Table 4.10-B Total Revenue and Expenditures - United States
(in \$000s)

	Revenue	Expenditures	Surplus/ Deficit
2007-08	2,519,744	1,640,592	879,153
2008-09	1,525,701	1,737,803	(212,103)
2009-10	382,878	1,593,128	(1,210,250)
2010-11	1,994,797	1,562,468	432,329
2011-12	2,423,748	1,564,152	859,597
2012-13	1,554,463	1,626,000	(71,536)
2013-14	2,144,541	1,664,623	479,918

Table 4.10-C Total Revenue and Expenditures - Canada
(in \$000s)

	Revenue	Expenditures	Surplus/ Deficit
2007-08	102,139	89,462	12,678
2008-09	94,977	91,838	3,139
2009-10	75,371	94,303	(18,932)
2010-11	110,991	98,978	12,013
2011-12	108,922	103,225	5,697
2012-13	102,656	106,617	(3,961)
2013-14	119,984	105,844	14,139

Table 5.1-A Total Giving by Source, 2013

All Member Schools

	Operating Gifts		Capital Gifts	
	\$000	% of Total	\$000	% of Total
Individuals				
Alumni/ae	40,485	10.4	14,366	7.8
Other Indiv. (incl. parents)	154,207	39.6	105,461	57.2
Subtotals	194,692	50.0	119,828	65.0
Organization				
Foundations	69,865	17.9	37,946	20.6
Corporations	15,083	3.9	6,825	3.7
Religious Organizations	91,608	23.5	14,435	7.8
Fundraising Consortia	2,891	0.7	787	0.4
Other Organizations	15,128	3.9	4,654	2.5
Subtotals	194,575	50.0	64,647	35.0
Number of Respondents	267			

Table 5.1-B Total Giving by Source, 2013

United States

	Operating Gifts		Capital Gifts	
	\$000	% of Total	\$000	% of Total
Individuals				
Alumni/ae	38,905	10.6	13,753	8.0
Other Indiv. (incl. parents)	145,643	39.9	98,792	57.1
Subtotals	184,547	50.5	112,545	65.1
Organization				
Foundations	66,610	18.2	35,046	20.3
Corporations	13,989	3.8	6,148	3.6
Religious Organizations	83,768	22.9	13,836	8.0
Fundraising Consortia	2,735	0.7	787	0.5
Other Organizations	13,800	3.8	4,567	2.6
Subtotals	180,902	49.5	60,383	34.9
Number of Respondents	227			

Table 5.1-C Total Giving by Source, 2013

Canada

	Operating Gifts		Capital Gifts	
	\$000	% of Total	\$000	% of Total
Individuals				
Alumni/ae	1,663	6.6	646	5.3
Other Indiv. (incl. parents)	9,015	36.0	7,020	57.8
Subtotals	10,678	42.6	7,666	63.1
Organization				
Foundations	3,427	13.7	3,053	25.1
Corporations	1,151	4.6	713	5.9
Religious Organizations	8,252	32.9	631	5.2
Fundraising Consortia	164	0.7	0	
Other Organizations	1,398	5.6	91	0.8
Subtotals	14,393	57.4	4,488	36.9
Number of Respondents	40			

**Table 5.2-A Average and Median Amounts of Giving Source by Church/Denominational Affiliation
All Schools**

		Catholic & Orthodox		Protestant		Non/Inter/ Multidenominational	
		Operational	Capital	Operational	Capital	Operational	Capital
Alumni/ae	Average	105.4	53.9	169.6	63.5	154	31
	Median	42.5	-	69.3	11	58.7	.4
Other Indiv. (incl. parents)	Average	534.3	452.7	563.1	419.1	671.7	292.3
	Median	268.6	4.8	256.8	75.3	195.8	8.9
Foundations	Average	190.6	111.7	289.8	132.7	266.6	199.9
	Median	25	-	62	1	22.5	-
Corporations	Average	71	33.8	47.4	25.5	67.7	18.8
	Median	11.1	-	10.1	-	5.5	-
Religious Organizations	Average	209.4	81	496.3	52	91.6	35.6
	Median	31.2	-	204.4	1.5	25.6	-
Fundraising Consortia	Average	1.8	.3	16.8	1.4	4.7	9.6
	Median	-	-	-	-	-	-
Other Organizations	Average	61.1	25.1	23.4	17.5	138.8	10.6
	Median	.1	-	-	-	-	-

Hyphens indicate that an insufficient number of records was reported for this calculation.

**Table 5.2-B Average and Median Amounts of Giving Source by Church/Denominational Affiliation
United States**

		Catholic & Orthodox		Protestant		Non/Inter/ Multidenominational	
		Operational	Capital	Operational	Capital	Operational	Capital
Alumni/ae	Average	116	60.5	193.5	70.4	175.1	37
	Median	47.1	-	88.7	13.9	73.8	-
Other Indiv. (incl. parents)	Average	584.6	509.2	625	468.9	766.9	288.1
	Median	323.5	21.8	312.1	92.9	239.2	8
Foundations	Average	212.8	127.7	327.2	151.4	297.8	196.1
	Median	48.8	-	80.6	2.7	22.5	-
Corporations	Average	74.2	34	52.5	29.4	75.7	15
	Median	15.1	-	13	.2	4.3	-
Religious Organizations	Average	176.4	91.5	554.3	57.7	86.4	41.1
	Median	22.3	-	226.1	2.4	26.6	-
Fundraising Consortia	Average	2	.3	18.8	1.6	4.8	11.8
	Median	-	-	-	-	-	-
Other Organizations	Average	68.8	28.7	21.1	19.8	161.1	13
	Median	.1	-	-	-	-	-

**Table 5.2-C Average and Median Amounts of Giving Source by Church/Denominational Affiliation
Canada**

		Catholic & Orthodox		Protestant		Non/Inter/ Multidenominational	
		Operational	Capital	Operational	Capital	Operational	Capital
Alumni/ae	Average	32.9	8.3	32.4	24.3	65.5	4.9
	Median	10	-	16.3	.7	21	.9
Other Indiv. (incl. parents)	Average	192	60.5	213.8	136.4	269.8	326.9
	Median	113.6	1	119.9	13.9	29.2	12.8
Foundations	Average	36.6	-	75.5	24.9	137.2	227.7
	Median	12	-	4.2	-	20.5	-
Corporations	Average	51.6	34.3	18.7	2.9	34.4	37.3
	Median	4.2	-	1	-	7.2	-
Religious Organizations	Average	463.9	7.4	167.4	20.1	120.2	12.5
	Median	330.1	-	87.6	1.4	4.8	-
Fundraising Consortia	Average	-	-	5.4	-	4.2	-
	Median	-	-	-	-	-	-
Other Organizations	Average	7.5	-	39.2	4.1	44	.1
	Median	.1	-	-	-	-	-

Hyphens indicate that an insufficient number of records was reported for this calculation.

Table 5.3-A Average and Median Amounts of Giving Source by Institutional Affiliation - All Schools

		University-Affiliated		College-Affiliated		Independent	
		Operational	Capital	Operational	Capital	Operational	Capital
Alumni/ae	Average	130.9	65.7	270.8	81.2	128.9	43.6
	Median	13.7	2	57.6	9.1	66.7	2.3
Other Indiv. (incl. parents)	Average	215.5	183.4	309.7	242.9	751.4	495.5
	Median	43.2	18.7	184.6	27.3	391.5	50.6
Foundations	Average	447.8	332.7	162.8	131.3	229.7	87.5
	Median	20	.3	15.4	-	63.3	-
Corporations	Average	43.4	26.2	41.9	64.2	64	16
	Median	1.2	-	5.4	.2	15.5	-
Religious Organizations	Average	239.9	70.5	119.9	19	428.3	57.6
	Median	19.1	-	22.9	.4	182	.6
Fundraising Consortia	Average	5.9	-	4.6	.4	13.8	4.4
	Median	-	-	-	-	-	-
Other Organizations	Average	64.2	53.3	30.5	33.2	60.8	2.8
	Median	.1	-	-	-	-	-

Hyphens indicate that an insufficient number of records was reported for this calculation.

Table 5.3-B Average and Median Amounts of Giving Source by Institutional Affiliation - United States

		University-Affiliated		College-Affiliated		Independent	
		Operational	Capital	Operational	Capital	Operational	Capital
Alumni/ae	Average	139.2	69	351.3	98.1	144.1	50
	Median	10.8	2	75.5	13.1	83.1	4.4
Other Indiv. (incl. parents)	Average	223.2	196.7	326.6	233.2	843.3	554.9
	Median	45.4	23.5	239.2	36.8	457	60.3
Foundations	Average	478.1	348.2	195.3	107.1	254.1	101.4
	Median	20	.5	21	-	78.4	.5
Corporations	Average	47	28.4	48.9	73.5	69	16.9
	Median	2.3	.1	4.3	.2	18	-
Religious Organizations	Average	255	76.1	110.5	20.2	460.1	64.6
	Median	19.1	-	31.6	.6	192.8	.7
Fundraising Consortia	Average	6.4	-	6.3	.6	15.1	5.2
	Median	-	-	-	-	-	-
Other Organizations	Average	69.6	57.8	25.9	44.9	65.3	2.7
	Median	.1	-	-	-	-	-

Table 5.3-C Average and Median Amounts of Giving Source by Institutional Affiliation - Canada

		University-Affiliated		College-Affiliated		Independent	
		Operational	Capital	Operational	Capital	Operational	Capital
Alumni/ae	Average	33.4	27.5	46.3	35.3	40.8	5.9
	Median	14.4	-	30.2	8.4	14.4	.3
Other Indiv. (incl. parents)	Average	129.6	25.6	276.1	284.4	218.4	151.6
	Median	2.7	-	119.9	11.8	132.5	13.9
Foundations	Average	89.3	154.3	74.9	210.1	89.8	5
	Median	11	-	13.5	-	12	-
Corporations	Average	.8	.1	23.2	40.1	35.7	10.9
	Median	-	-	8.7	-	1.5	-
Religious Organizations	Average	61.1	3.2	154.1	16.4	252.5	17.5
	Median	-	-	24.1	.4	88.9	-
Fundraising Consortia	Average	-	-	-	-	6.6	-
	Median	-	-	-	-	-	-
Other Organizations	Average	-	-	45.6	-	35.9	3.6
	Median	-	-	-	-	-	-

Hyphens indicate that an insufficient number of records was reported for this calculation.

Table 5.4 Total Gifts for Current Operations by Purpose, 2013

	All Member Schools		United States		Canada	
	Amount \$000	% of Total	Amount \$000	% of Total	Amount \$000	% of Total
Unrestricted						
Unrestricted	236,817	60.8	218,852	59.9	18,911	75.4
Restricted						
Academic Divisions	21,535	5.5	20,666	5.7	914	3.6
Faculty and Staff	3,626	0.9	3,027	0.8	630	2.5
Research	2,746	0.7	2,745	0.8	1	0.0
Public Services	3,627	0.9	3,335	0.9	307	1.2
Library	985	0.3	799	0.2	196	0.8
Operations and Plant Maintenance	1,837	0.5	1,460	0.4	397	1.6
Student Financial Aid	58,130	14.9	56,828	15.6	1,370	5.5
Other Restricted	59,964	15.4	57,737	15.8	2,345	9.4
Subtotal	152,450	39.2	146,597	40.1	6,160	24.6
Total	389,267	100.0	365,449	100.0	25,071	100.0

All Member Schools and U.S. School amounts are in U.S. dollars. Canadian amounts reported in Canadian dollars.

Table 5.5 Total Gifts for Capital Purposes by Category, 2013

	All Member Schools		United States		Canada	
	Amount \$000	% of Total	Amount \$000	% of Total	Amount \$000	% of Total
Property, Buildings and Equipment	76,866	41.7	73,862	42.7	3,163	26.0
Endow. and Sim. Funds: Unrestricted Income	17,575	9.5	17,268	10.0	324	2.7
Endow. and Sim. Funds: Restricted Income	89,909	48.7	81,675	47.2	8,668	71.3
Loan Funds	124	0.1	124	0.1	0	0.0
Total	184,475	100.0	172,928	100.0	12,154	100.0

All Member Schools and U.S. School amounts are in U.S. dollars. Canadian amounts reported in Canadian dollars.

**Table 5.6-A Average and Median Gifts for Current Operations by Purpose by Church/Denominational Affiliation
All Schools**

		Catholic & Orthodox	Protestant	Non/Inter/ Multidenominational	
Unrestricted	Average	716.8	992	806.8	
	Median	397.4	597.7	266.8	
Restricted	Academic Divisions	Average	121.4	70.8	69.8
		Median	-	-	-
	Faculty and Staff	Average	8	11.2	25.4
		Median	-	-	-
	Research	Average	.3	9.1	23.1
		Median	-	-	-
	Public Services	Average	30.9	7.8	12.4
		Median	-	-	-
	Library	Average	2.6	3.4	5.6
		Median	-	-	-
	Operations and Plant Maintenance	Average	8.4	5.8	8.6
		Median	-	-	-
	Student Financial Aid	Average	141.4	208.9	319.9
		Median	14.5	46.4	75.5
	Other Restricted	Average	144	297.4	123.6
		Median	4.4	19.3	13.5
	Subtotal	Average	456.8	614.4	588.3
		Median	106.5	178.2	179.4
Total	Average	1,173.6	1,606.4	1,395.1	
	Median	681.6	881.6	685.9	

Hyphens indicate that an insufficient number of records was reported for this calculation.

**Table 5.6-B Average and Median Gifts for Current Operations by Purpose by Church/Denominational Affiliation
United States**

		Catholic & Orthodox	Protestant	Non/Inter/ Multidenominational	
Unrestricted	Average	722.4	1,095.6	894.7	
	Median	397.4	622.1	289.5	
Restricted	Academic Divisions	Average	133.8	78.3	85.2
		Median	-	-	-
	Faculty and Staff	Average	8.1	9.8	28.5
		Median	-	-	-
	Research	Average	.3	10.7	28.4
		Median	-	-	-
	Public Services	Average	35.3	8.3	11.2
		Median	-	-	-
	Library	Average	2.8	3.5	4.4
		Median	-	-	-
	Operations and Plant Maintenance	Average	9.2	3.9	10.5
		Median	-	-	-
	Student Financial Aid	Average	158.5	241.3	378.5
		Median	14.5	62.8	83.4
	Other Restricted	Average	164.4	340.8	126.2
		Median	16	27.5	10.3
	Subtotal	Average	512.5	696.7	673.1
		Median	109.4	200	179.4
Total	Average	1,234.8	1,792.3	1,567.8	
	Median	681.6	1,064.2	724.5	

Hyphens indicate that an insufficient number of records was reported for this calculation.

**Table 5.6-C Average and Median Gifts for Current Operations by Purpose by Church/Denominational Affiliation
Canada**

		Catholic & Orthodox	Protestant	Non/Inter/ Multidenominational
Unrestricted	Average	713.9	409.8	445.2
	Median	553	184.3	162.5
Restricted				
	Academic Divisions			
	Average	36.7	28.5	2.8
	Median	-	-	-
	Faculty and Staff			
	Average	7.1	20.2	12.3
	Median	-	-	-
	Research			
	Average	.2	-	-
	Median	-	-	-
	Public Services			
	Average	-	4.6	18.6
	Median	-	-	-
	Library			
	Average	.8	3.1	11
	Median	-	-	-
	Operations and Plant Maintenance			
	Average	2.3	17.2	.1
	Median	-	-	-
	Student Financial Aid			
	Average	22.8	21.5	67.1
	Median	17.4	6.3	8.9
	Other Restricted			
	Average	.7	47.3	118.1
	Median	-	8.7	36
	Subtotal			
	Average	70.6	142.5	230.1
	Median	33	66	117.1
Total	Average	784.5	552.3	675.3
	Median	719.6	381.4	503.4

Hyphens indicate that an insufficient number of records was reported for this calculation.

Table 5.7-A Average and Median Gifts for Capital Purposes by Church/Denominational Affiliation - All Schools

		Catholic & Orthodox	Protestant	Non/Inter/ Multidenominational
Property, Buildings and Equipment	Average	445.4	263	211.3
	Median	-	2.5	-
Endow. and Sim. Funds: Unrestricted Income	Average	73.4	87.2	6.5
	Median	-	-	-
Loan Funds	Average	1.8	.2	-
	Median	-	-	-
Total	Average	758.5	711.5	597.8
	Median	100	228.5	46

Table 5.7-B Average and Median Gifts for Capital Purposes by Church/Denominational Affiliation - United States

		Catholic & Orthodox	Protestant	Non/Inter/ Multidenominational
Property, Buildings and Equipment	Average	507.8	305.1	206.8
	Median	-	4	-
Endow. and Sim. Funds: Unrestricted Income	Average	82.6	100.3	7.9
	Median	-	-	-
Loan Funds	Average	2	.2	-
	Median	-	-	-
Total	Average	851.9	799.1	602.1
	Median	116.3	286.2	35.4

Table 5.7-C Average and Median Gifts for Capital Purposes by Church/Denominational Affiliation - Canada

		Catholic & Orthodox	Protestant	Non/Inter/ Multidenominational
Property, Buildings and Equipment	Average	9.3	19.3	243
	Median	-	-	-
Endow. and Sim. Funds: Unrestricted Income	Average	8.8	11.8	.3
	Median	-	-	-
Loan Funds	Average	-	-	-
	Median	-	-	-
Total	Average	110.5	212.6	609.4
	Median	45.9	42.6	93.3

Hyphens indicate that an insufficient number of records was reported for this calculation.

**Table 5.8-A Average and Median Gifts for Current Operations by Purpose by Institutional Affiliation
All Schools**

		University-Affiliated	College-Affiliated	Independent	
Unrestricted	Average	296.8	507.3	1,156.5	
	Median	43.8	316.7	718.2	
Restricted					
	Academic Divisions	Average	208.4	30.3	54.5
		Median	-	-	
	Faculty and Staff	Average	22.7	9.4	11.9
		Median	-	-	
	Research	Average	36.1	.6	4.9
		Median	-	-	
	Public Services	Average	10.1	25.8	11.7
		Median	-	-	
	Library	Average	4.9	1.2	3.9
		Median	-	-	
	Operations and Plant Maintenance	Average	1.2	1.9	9.8
		Median	-	-	
	Student Financial Aid	Average	221.7	120.8	240.1
		Median	27.1	36.6	46.4
	Other Restricted	Average	345.7	243.1	183.7
		Median	1.6	10.9	17.7
	Subtotal	Average	850.7	433	520.4
		Median	135.9	117.8	167.1
Total	Average	1,147.6	940.2	1,676.9	
	Median	299.3	492.2	1,018.2	

Hyphens indicate that an insufficient number of records was reported for this calculation.

**Table 5.8-B Average and Median Gifts for Current Operations by Purpose by Institutional Affiliation
United States**

		University-Affiliated	College-Affiliated	Independent	
Unrestricted	Average	305.6	550.5	1,264.3	
	Median	53.7	332.8	794.3	
Restricted					
	Academic Divisions	Average	225.7	24.8	61.2
		Median	-	-	-
	Faculty and Staff	Average	24.6	-	12.5
		Median	-	-	-
	Research	Average	39.1	.8	5.7
		Median	-	-	-
	Public Services	Average	11	35	11.7
		Median	-	-	-
	Library	Average	5.3	1.1	3.4
		Median	-	-	-
	Operations and Plant Maintenance	Average	1.3	-	9.5
		Median	-	-	-
	Student Financial Aid	Average	238.3	150.3	275.2
		Median	27.6	80.6	57
	Other Restricted	Average	367.5	302.2	207.6
		Median	1.6	8.8	27.5
	Subtotal	Average	912.8	514.3	586.8
		Median	173	125.6	195.9
Total	Average	1,218.4	1,064.8	1,851.1	
	Median	313	527.4	1,089.8	

Hyphens indicate that an insufficient number of records was reported for this calculation.

**Table 5.8-C Average and Median Gifts for Current Operations by Purpose by Institutional Affiliation
Canada**

		University-Affiliated	College-Affiliated	Independent
Unrestricted	Average	201.9	405.6	545.7
	Median	12.3	162.5	331.8
Restricted				
	Academic Divisions			
	Average	-	48.2	15.4
	Median	-	-	-
	Faculty and Staff			
	Average	-	37.6	8.7
	Median	-	-	-
	Research			
	Average	-	-	.1
	Median	-	-	-
	Public Services			
	Average	-	-	12.3
	Median	-	-	-
	Library			
	Average	-	1.4	7.2
	Median	-	-	-
	Operations and Plant Maintenance			
	Average	-	7.5	12.6
	Median	-	-	-
	Student Financial Aid			
	Average	23.8	39.6	33.6
	Median	8.9	11.8	6.3
	Other Restricted			
	Average	88.5	80.3	44.3
	Median	-	27.8	3.1
	Subtotal			
	Average	112.3	214.6	134
	Median	70.3	71.3	65
Total	Average	314.2	620.2	679.7
	Median	104.6	503.4	447.7

Hyphens indicate that an insufficient number of records was reported for this calculation.

**Table 5.9-A Average and Median Gifts for Capital Purposes by Purpose by Institutional Affiliation
All Schools**

		University-Affiliated	College-Affiliated	Independent
Property, Buildings and Equipment	Average	204.5	298	310.5
	Median	-	-	1.8
Endow. and Sim. Funds: Unrestricted Income	Average	31	25	86.2
	Median	-	-	-
Loan Funds	Average	-	.4	.6
	Median	-	-	-
Total	Average	731.9	572.2	707.4
	Median	168.3	64.5	170.5

**Table 5.9-B Average and Median Gifts for Capital Purposes by Purpose by Institutional Affiliation
United States**

		University-Affiliated	College-Affiliated	Independent
Property, Buildings and Equipment	Average	221.6	322.4	359.7
	Median	-	.1	.6
Endow. and Sim. Funds: Unrestricted Income	Average	33.6	33.9	98.7
	Median	-	-	-
Loan Funds	Average	-	.5	.7
	Median	-	-	-
Total	Average	776.2	577.6	795.7
	Median	168.3	64.5	185

**Table 5.9-C Average and Median Gifts for Capital Purposes by Purpose by Institutional Affiliation
Canada**

		University-Affiliated	College-Affiliated	Independent
Property, Buildings and Equipment	Average	-	241.2	20.4
	Median	-	-	2
Endow. and Sim. Funds: Unrestricted Income	Average	-	-	13
	Median	-	-	-
Loan Funds	Average	-	-	-
	Median	-	-	-
Total	Average	210.7	586.4	194.5
	Median	-	93.3	45.9

Hyphens indicate that an insufficient number of records was reported for this calculation.

Appendix A ATS Approved Degree Programs

ATS Approved Degree Programs

The ATS Commission on Accrediting approves more than 250 distinct degree programs. Those listed in the five categories below are the most common ones. Highly specialized degrees may not be included in this list. To view all degree programs offered by member schools, please consult the following page on the ATS website: <http://www.ats.edu/MemberSchools/Pages/Degrees.aspx>.

Basic Programs Oriented Toward Ministerial Leadership

Master of Divinity

- Master of Divinity (MDiv)
- Bachelor of Theology (BTh)
- Master of Ministry (MMin)

Master's in religious education

- MA in Religious Education
- Master of Religious Education (MRE)
- MA in Educational Ministry
- MA in Christian Education

Master's in church music

- Master of Church Music (MCM)
- Master of Sacred Music (MSM)
- MA in Church Music
- Master of Music in Church Music
- Master of Music

Master's in pastoral studies

- Master of Arts in [specialized ministry]

Basic Programs Oriented Toward General Theological Studies

Master's in general theological studies

- Master of Arts (MA)

Advanced Programs Oriented Toward Ministerial Leadership

Doctor of Ministry

- Doctor of Ministry (DMin)

Doctor of [area of specialization]

- Doctor of Missiology (DMiss)
- Doctor of Educational Ministry (DEdMin)

Doctor of Education

- Doctor of Education (EdD)

Doctorate in church music

- Doctor of Musical Arts (DMA)

Advanced Programs Primarily Oriented Toward Theological Research and Teaching

Master of (Sacred) Theology

- Master of Theology (ThM/MTh)
- Master of Sacred Theology (STM)
- Doctor of Theology (ThD)

Doctor of Theology or Philosophy

- Doctor of Philosophy (PhD)

Appendix B Church/Denominational Codes

The Association employs an alpha code to designate each denomination, church, or religious tradition that is represented by the institutions, faculty, and students of its member schools.

Code	Church/Denomination
ADCHCH	Advent Christian Church
AME	African Methodist Episcopal
AMEZ	African Methodist Episcopal Zion
ABCUSA	American Baptist Churches USA
ANGL	Anglican Church of Canada
ANGOTH	Anglican, Other
AOG	Assemblies of God
ARP	Associate Reformed Presbyterian Church
ASGSPC	Associated Gospel Churches of Canada
BAPT	Baptist
BAPTOQ	Baptist Convention of Ontario and Quebec
BGAV	Baptist General Association of Virginia
BAPTGC	Baptist General Conference
BAPBGCT	Baptist General Convention of Texas
BAPTMA	Baptist Missionary Association of America
BAPTNC	Baptist State Convention of North Carolina
BRCHAO	Brethren Church (Ashland, Ohio)
BRCHCH	Brethren in Christ Church
BUDDHIST	Buddhist
BYZANTIN	Byzantine Catholic Archeparchy of Pittsburgh
BAPTWC	Canadian Baptist of Western Canada
CCSBAPT	Canadian Convention of Southern Baptists
CANREF	Canadian Reformed Churches
CMA	Christian and Missionary Alliance
CHPBRE	Christian Brethren (Plymouth Brethren)
DISCPL	Christian Church (Disciples of Christ)
CCHCHC	Christian Churches and Churches of Christ
CHMEEP	Christian Methodist Episcopal
CRC	Christian Reformed Church
COGAND	Church of God (Anderson, Indiana)
COGCLEV	Church of God (Cleveland, Tennessee)
CGODIC	Church of God in Christ
CHBRETH	Church of the Brethren
CHNAZ	Church of the Nazarene
CHUCHR	Churches of Christ
COGGC	Churches of God, General Conference
CFMENI	Conference of Mennonites
CBAPTAA	Conservative Baptist Association of America
ATLBAPT	Convention of Atlantic Baptist Churches
CBF	Cooperative Baptist Fellowship

Appendix B Church/Denominational Codes

Code	Church/Denomination
PCCUM	Cumberland Presbyterian Church
EPISC	Episcopal Church
EVCHCA	Evangelical Church in Canada
EVCONG	Evangelical Congregational Church
EVCOV	Evangelical Covenant Church
EVFORM	Evangelical Formosan Church
EFCA	Evangelical Free Church of America
EVFRCC	Evangelical Free Church of Canada
ELCA	Evangelical Lutheran Church in America
ELCC	Evangelical Lutheran Church in Canada
EVPRCH	Evangelical Presbyterian Church
FEVBAPT	Fellowship of Evangelical Baptist Churches in Canada
FEGRACE	Fellowship of Grace Brethren Churches
FSQGCH	Foursquare Gospel Church
FRMECH	Free Methodist Church
FRNDQKR	Friends, Quaker
GENBAPT	General Association of General Baptists
BAPTREG	General Association of Regular Baptist Churches
GBAPTNC	General Baptist State Convention of North Carolina
GCNJER	General Church of New Jerusalem
GRORTH	Greek Orthodox Archdiocese of America
HERREF	Heritage Reformed Congregations (USA and Canada)
INDBAP	Independent Baptist
INMECH	Independent Methodist
INTER	Inter/Multidenominational
JEWISH	Jewish
KAPC	Korean American Presbyterian Church
LUTHCA	Lutheran Church-Canada
LUTHMS	Lutheran Church-Missouri Synod
LUTHOTH	Lutheran, Other
MBNA	Mennonite Brethren Church in North America
MNCHCA	Mennonite Church Canada
MBUS	Mennonite Church USA
MENOTH	Mennonite, Other
MISSCC	Missionary Church in Canada
MORAVV	Moravian Church in North America
MUSLIM	Muslim
CCONCC	National Association of Congregational Christian Churches
NTLBCV	National Baptist Convention
NONDEN	Nondenominational
NABAPC	North American Baptist Conference
NA	Not Available

Appendix B Church/Denominational Codes

Code	Church/Denomination
OCA	Orthodox Church in America
OXPRES	Orthodox Presbyterian
OXOTHR	Orthodox, Other
OTHER	Other
PENTAC	Pentecostal Assemblies of Canada
PCUSA	Presbyterian Church (U.S.A.)
PCA	Presbyterian Church in America
PCC	Presbyterian Church in Canada
PCINT	Presbyterian Church International
PNTLBCV	Progressive National Baptist Convention
RFCHAM	Reformed Church in America
RFCHCA	Reformed Church in Canada
RFEPISC	Reformed Episcopal Church
RFPRES	Reformed Presbyterian
FRNDS	Religious Society of Friends
RC	Roman Catholic
SALVAR	Salvation Army
SDBGCF	Seventh Day Baptist General Conference
SDADV	Seventh-day Adventist
SBC	Southern Baptist Convention
GCSWED	Swedenborgian Church, General Convention
UNEBFC	Union d'Eglises Baptistes Francaises au Canada
UUA	Unitarian Universalist
UCCAN	United Church of Canada
UCC	United Church of Christ
UMC	United Methodist Church
UPENTCI	United Pentecostal Church International
WESLCH	Wesleyan Church
WIEVLS	Wisconsin Evangelical Lutheran Synod

Appendix C Comparing Data Over Time

When comparing data over time, please note the following: The number of member institutions changes in every even-numbered year as additional schools become new members of the Association. The degree programs were recategorized with the adoption of redeveloped accrediting standards in 1996. Also, changes in Financial Accounting Standards Board (FASB) reporting requirements in 1996 resulted in financial data for United States institutions that often differ substantially from previously reported figures. All these changes make over-time comparisons with earlier editions potentially less meaningful. A number of tables report data over a three- to five-year period, and these tables have accounted for these variables. Comparisons over time within these tables are altogether appropriate.

Appendix D Full-Time Equivalency Computation

Information on enrollment is reported according to Head Count (the total number of students enrolled) and Full-Time Equivalency (FTE). The latter is calculated by ATS in the following ways:

For all master's level programs FTE is computed in the following manner: Divide the total number of credits required for the degree by the number of semesters or quarters prescribed for degree duration to determine the average academic load. The total of credit hours taken by all students in a given degree program in a semester or quarter is divided by the average academic load. For example: An MDiv degree requires 90 semester hours, and the school considers the degree to be typically six semesters. The average academic load would be 90 divided by 6, or 15 hours per semester. If all MDiv students complete a total of 600 hours for the semester, and the average academic load is 15, then the FTE would be 600 divided by 15, or 40 students.

For all doctoral programs FTE is computed in the following manner: The FTE equals the Head Count (HC), with the exception of the DMin program. The FTE for DMin programs is calculated at one-third of Head Count.

Appendix E Racial/Ethnic Categories

The racial/ethnic categories are defined as follows:

Visa or Nonresident Alien	A person who is not a citizen or national of the United States or Canada and who is in the country on a visa or temporary basis and does not have the right to remain indefinitely.
Black Non-Hispanic	A person having origins in any of the black racial groups of Africa (except those of Hispanic origin).
American Indian, Alaskan Native or Inuit	A person having origins in any of the original peoples of North America who maintains cultural identification through tribal affiliation or community recognition.
Asian or Pacific Islander	A person having origins in any of the original peoples of the Far East, Southeast Asia, the Indian Subcontinent, or Pacific Islands. This includes people from China, Japan, Korea, the Philippine Islands, American Samoa, India, and Vietnam.
Hispanic	A person of Mexican, Puerto Rican, Cuban, Central or South American, or other Spanish culture or origin, regardless of race.
White Non-Hispanic	A person having origins in any of the original peoples of Europe, North Africa, or the Middle East (except those of Hispanic origin).
Multiracial	A person whose origins are of two or more races.
Not Available	A person whose race or ethnic identity is either unknown or information about that person is unavailable.