

Fact Book on Theological Education

FOR THE ACADEMIC YEAR

2000 • 2001



The Association of Theological Schools
IN THE UNITED STATES AND CANADA

ISSN 0363-7735

Fact Book on Theological Education

FOR THE ACADEMIC YEAR
2000 • 2001

Louis Charles Willard, Editor

Deena Malone, Information Systems Manager

Mary McMillan, Layout and Design



The Association of Theological Schools
IN THE UNITED STATES AND CANADA

10 Summit Park Drive, Pittsburgh, PA 15275-1103
Phone: 412-788-6505 • Fax: 412-788-6510 • Website: www.ats.edu

ISSN 0363-7735

The Fact Book on Theological Education
is published annually by
The Association of Theological Schools
in the United States and Canada
10 Summit Park Drive
Pittsburgh, Pennsylvania 15275-1103.

To order additional copies or selected back issues,
contact the Association by phone at 412-788-6505
or from its website: www.ats.edu

© 2001 The Association of Theological Schools

The mission of The Association of Theological Schools
is to promote the improvement and enhancement of theological schools
to the benefit of communities of faith and the broader public.

The Fact Book on Theological Education
supports the mission of the Association by
providing data to theological school administrators
and to researchers in theological education.
It also serves as an informational resource
to church and denominational bodies,
media representatives, and the general public.

List of Tables and Figures

Chapter 1	Institutional Characteristics	1
Table 1.1	Total Number of Member Schools by Membership Category and Nation	2
Table 1.2	Significant Institutional Characteristics of Each Member School, 2000-2001	4
Table 1.3	Summary of Selected Institutional Characteristics, 2000-2001	18
Table 1.4	Distribution of Schools by Total Head Count Enrollment	20
Table 1.5	Distribution of Schools by Full-Time Equivalent Enrollment	20
Figure 1.1	Distribution of Students at Schools by Head Count Enrollment	21
Figure 1.2	Distribution of Students at Schools by Full-Time Equivalent Enrollment	21
Table 1.6	Number of Accredited Schools Offering Approved Degrees by Category	22
Chapter 2	Enrollment	23
Table 2.1	Applications, Acceptances, and Enrollees at All Member Schools	25
Table 2.2	Head Count Enrollment in All Member Schools	26
Table 2.3	Full-Time Equivalent Enrollment in All Member Schools	26
Table 2.4	Head Count Enrollment in Protestant Denominational and Inter/Nondenominational Schools	28
Table 2.5	Full-Time Equivalent Enrollment in Protestant Denominational and Inter/Nondenominational Schools	28
Table 2.6	Head Count Enrollment in Roman Catholic Schools	30
Table 2.7	Full-Time Equivalent Enrollment in Roman Catholic Schools	30
Table 2.8	Head Count Enrollment at a Constant Set of Schools Compared with Total Head Count Enrollment	32
Table 2.9	Relation Between Full-Time Equivalent and Head Count Enrollments	33
Table 2.10	Head Count Enrollment by Degree Category and Program	34
Figure 2.1	Head Count Enrollment by Degree Category	35
Table 2.11	Full-Time Equivalent Enrollment by Degree Category and Program	36
Figure 2.2	Full-Time Equivalent Enrollment by Degree Category	37
Table 2.12	Head Count Enrollment by Race or Ethnic Group, Degree Category, and Gender	38
Table 2.13	Head Count Enrollment by Degree Program, Race or Ethnic Group, and Gender, Fall 2000	40
Table 2.14	Head Count Enrollment by Degree Program, Age, and Gender, Fall 1999	42
Figure 2.3	Head Count Enrollment in All Programs by Race or Ethnic Group	44
Figure 2.4	Head Count Enrollment in M.Div. Programs by Race or Ethnic Group	45
Figure 2.5	Head Count Enrollment in All Programs by Gender	46
Figure 2.6	Head Count Enrollment in M.Div. Programs by Gender	47
Figure 2.7	Head Count Enrollment in All Programs by Age and Gender, Fall 2000	48
Figure 2.8	Head Count Enrollment in M.Div. Programs by Age and Gender, Fall 2000	48
Figure 2.9	Distribution of Enrollment by Degree Category for Men and Women	49
Table 2.15	Head Count (H.C.) and Full-Time Equivalent (F.T.E.) Enrollments by Degree Category in All Member Schools	51
Table 2.16	Church/Denominational Affiliation of Students Currently Enrolled in All Member Schools, Fall 2000	64
Table 2.17	Completions in All Member Schools by Degree Category	67
Chapter 3	Composition of Faculty and Compensation of Personnel	69
Table 3.1	Number of Full-Time Faculty at All Member Schools by Race/Ethnicity, Rank, and Gender	70
Figure 3.1	White and Combined Racial/Ethnic Faculty as a Percentage of Full-Time Faculty at All Member Schools	72
Figure 3.2	Racial/Ethnic Faculty as a Percentage of Total Full-Time Faculty at All Member Schools	73
Figure 3.3	Percentage of Racial/Ethnic Faculty in Racial/Ethnic Majority and Minority Schools	73
Figure 3.4	Full-Time Faculty by Gender as a Percentage of Total Full-Time Faculty at All Member Schools	74
Table 3.2	Total Compensation of Full-Time Faculty in All Member Schools by Highest Degree Granted by the School, 2000-2001	75
Table 3.3	Average Compensation of Full-Time Faculty in United States Schools by Rank and Gender	76
Table 3.4	Average Compensation of Full-Time Faculty in Canadian Schools by Rank and Gender	77
Table 3.5	Comparative Average Salaries of Faculty at U.S. Four-Year Institutions and United States ATS Member Schools, 2000-2001	78
Table 3.6	Average Total Compensation of Administrators and Full-Time Faculty in United States Accredited Schools	79

Table 3.7	Average Total Compensation of Administrators and Full-Time Faculty in Canadian Accredited Schools	80
Table 3.8	Average Total Compensation of Administrators and Full-time Faculty Positions in All Non-Accredited Schools	81
Table 3.9	Average Salaries of Administrators and Full-Time Faculty in All Schools With and Without Housing Benefits and Average Benefits, 2000-2001	82
Table 3.10	Total Compensation of Administrators and Full-Time Faculty in All Member Schools by Full-Time Equivalent Enrollment Size, 2000-2001	83
Table 3.11	Total Compensation of Administrators and Full-Time Faculty in All Member Schools by Country, 2000-2001	90
Table 3.12	Total Compensation of Administrators in All Member Schools by Highest Degree Granted by the School, 2000-2001	94
Chapter 4	Finances	101
Table 4.1	Average Tuition and Fees Charged for Selected Degree Programs at All Member Schools by Full-Time Equivalent Enrollment	102
Table 4.2	Average Tuition and Fees Charged for Selected Degree Programs at University-Affiliated, Independent, and College-Affiliated Member Schools	103
Table 4.3	Amount of Revenue and Expenditures per Full-Time Equivalent Student at All Member Schools	104
Table 4.4	Revenue Sources as a Percent of Total Revenue in All Member Schools	106
Table 4.5	Revenue Sources as a Percent of Total Revenue in Member Schools by Church/Denominational Affiliation, 1999-2000	107
Table 4.6	Expenditures by Category as a Percent of Total Expenditures in All Member Schools	108
Table 4.7	Expenditures by Category as a Percent of Total Expenditures in Member Schools by Church/Denominational Affiliation, 1999-2000	109
Table 4.8	Average General Expenditure Per Full-Time Equivalent Student at All United States and Canadian Schools by Full-Time Equivalent Enrollment Size	110
Table 4.9	Average General Expenditure per Full-Time Equivalent Student at Roman Catholic and Non-Roman Catholic Schools	111
Table 4.10	Total Revenues and Expenditures at All Member Schools	111
Chapter 5	Development	113
Table 5.1	Total Giving to All Member Schools by Source, 1999-2000	114
Table 5.2	Average and Median Amounts of Giving by Source in All Member Schools by Church/Denominational Affiliation, 1999-2000	115
Table 5.3	Average and Median Amounts of Giving by Source in All Member Schools by Institutional Affiliation, 1999-2000	116
Table 5.4	Total of Gifts for Current Operations by Purpose in All Member Schools, 1999-2000	117
Table 5.5	Total of Gifts for Capital Purposes by Category in All Member Schools, 1999-2000	117
Table 5.6	Average and Median of Gifts for Current Operations by Purpose in All Member Schools by Church/Denominational Affiliation, 1999-2000	118
Table 5.7	Average and Median of Gifts for Capital Purposes in All Member Schools by Church/Denominational Affiliation, 1999-2000	119
Table 5.8	Average and Median of Gifts for Current Operations in All Member Schools by Institutional Affiliation, 1999-2000	120
Table 5.9	Average and Median of Gifts for Capital Purposes in All Member Schools by Institutional Affiliation	121
Appendix	Church/Denominational Codes	123

The Association of Theological Schools in the United States and Canada

The Association of Theological Schools in the United States and Canada (ATS) is the accrediting and program agency for graduate theological education in North America. The mission of the Association is to promote the improvement and enhancement of theological schools to the benefit of communities of faith and the broader public. The Association seeks to fulfill this mission by engaging in four core functions of work: (1) accreditation, (2) leadership education for administrative officers and faculty, (3) development of theological education, which involves the study of critical issues in theological education, and (4) data and communications.

The Association is recognized by the United States Department of Education and by the non-governmental Council for Higher Education Accreditation for the accreditation of graduate, professional theological schools in the United States.

The Association began in 1918 as a conference of theological schools that met biennially. In 1936, it became an association, adopted standards for judging quality, and in 1938 established a list of accredited schools.

During the 2000-2001 academic year, the ATS membership consisted of 243 Protestant, Roman Catholic, and Orthodox theological schools, which included independent, university-affiliated, and college-affiliated graduate schools. Together, these schools reflect the broad spectrum of denominational, ecclesiastical, and theological perspectives evident in North America.

Information about the work of the Association and its member institutions is available on the ATS website at www.ats.edu.

Introduction

The *Fact Book on Theological Education* has been published annually since 1969. The data on which the *Fact Book* is based are provided on Annual Report Forms by the member schools of the Association. The majority of Annual Report Forms are submitted to ATS in electronic form and are entered into the institutional database at the ATS office in Pittsburgh, Pennsylvania.

This edition of the *Fact Book* generally reflects recent prior editions and carries forward the substantive changes made in the 1996-97 *Fact Book* with respect to the new accrediting standards adopted by the Association in June 1996 that recategorized the degrees offered by member schools. It also maintains the revisions that resulted from the changes in the Annual Report Forms to accommodate revised accounting rules for schools in the United States, as mandated by the Financial Accounting Standards Board (FASB).

The *Fact Book* is one of three resources provided by the Association to assist leaders of theological schools in strategic planning, policy development, and institutional evaluation. The *Institutional Peer Profile Report* provides member schools with comparative data from five to fifteen other institutions selected and identified as “peers” by the institution requesting the report. The *Strategic Information Report*, introduced in 1998, was developed with the Auburn Center for the Study of Theological Education and provides indicators of a school’s financial and enrollment strength, stability, and position in relation to other ATS institutions.

The *Fact Book* was edited this year by Louis Charles Willard. The ATS database is managed by Deena Malone, and Mary McMillan of the ATS staff produces the *Fact Book* in its final form for publication. Nancy Merrill edited the text.

ATS Approved Degree Programs

The ATS Commission on Accrediting approves degree programs as reflected in the five categories below.

Basic Program Oriented Toward Ministerial Leadership (M.Div.)

M.Div. Master of Divinity

Basic Programs Oriented Toward Ministerial Leadership (Non-M.Div.)

M.R.E. Master in Religious Education
M.C.M. Master in Church Music
M.A.R.E. Master of Arts in Religious Education
M.A. in _____ Master of Arts in [specialized ministry]
M.C.E. Master of Christian Education
M.P.S. Master of Pastoral Studies
M.S.M. Master of Sacred Music

Basic Programs Oriented Toward General Theological Studies

M.A. Master of Arts
M.A.R. Master of Arts (Religion)
M.A.R.S. Master of Arts (Religious Studies)
M.T.S. Master of Theological Studies
M.A.T.S. Master of Arts (Theological Studies)

Advanced Programs Oriented Toward Ministerial Leadership

D.Min. Doctor of Ministry
D.Ed.Min. Doctor of Educational Ministry
D.Miss. Doctor of Missiology
Ed.D. Doctor of Education
S.M.D. Doctor of Sacred Music
D.M.A. Doctor of Musical Arts
D.C.M. Doctor of Church Music

Advanced Programs Primarily Oriented Toward Theological Research and Teaching

S.T.M. Master of Sacred Theology
Th.M. Master of Theology
M.Th. Master of Theology
Th.D. Doctor of Theology
S.T.D. Doctor of Sacred Theology
Ph.D. Doctor of Philosophy

Full-time Equivalency Computation

Information on enrollment is reported according to Head Count (the total number of students enrolled) and full-time equivalency (FTE). The latter is calculated by ATS in the following two ways:

With the exception of the D.Min. program, the FTE equals the Head Count (HC) for all doctoral programs. The FTE for D.Min. programs is calculated at one-third of Head Count.

For all master-level programs FTE is computed in the following manner: Divide the total number of credits required for the degree by the number of semesters or quarters prescribed for degree duration to determine the average academic load. The total of credit hours taken by all students in a given degree program in a semester or quarter is divided by the average academic load. For Example: An M.Div. degree requires 90 semester hours, and the school considers the degree to be typically six semesters. The average academic load would be 90 divided by 6, or 15 hours per semester. If all M.Div. students complete a total of 600 hours for the semester, and the average academic load is 15, then the FTE would be 600 divided by 15, or 40 students.

Racial/Ethnic Categories

ATS uses the racial/ethnic categories as defined by the Integrated Post-Secondary Data System (IPEDS), published by the United States Department of Education. The definitions are as follows:

Non-Resident alien: A person who is not a citizen or national of the United States or Canada and who is in the country on a visa or temporary basis and does not have the right to remain indefinitely.

Black, non-Hispanic: A person having origins in any of the black racial groups of Africa (except those of Hispanic origin).

American Indian or Alaskan Native: A person having origins in any of the original peoples of North America who maintains cultural identification through tribal affiliation or community recognition.

Asian or Pacific Islander: A person having origins in any of the original peoples of the Far East, Southeast Asia, the Indian Subcontinent, or Pacific Islands. This includes people from China, Japan, Korea, the Philippine Islands, American Samoa, India, and Vietnam.

Hispanic: A person of Mexican, Puerto Rican, Cuban, Central or South American, or other Spanish culture or origin, regardless of race.

White, non-Hispanic: A person having origins in any of the original peoples of Europe, North Africa, or the Middle East (except those of Hispanic origin).

Race/Ethnicity Unknown or Unavailable: A person whose race or ethnic identity is either unknown or information about that person is unavailable.

Comparing Data Over Time

The methods by which the data have been computed have changed in some cases from those in previous editions of the *Fact Book*. The number of member institutions has changed in every even-numbered year since 1988 as additional schools have become new members of the Association. The degree programs were recategorized with the adoption of redeveloped accrediting standards in 1996. Also, changes in Financial Accounting Standards Board (FASB) reporting requirements in 1996 resulted in financial data for United States institutions that often differ substantially from previously reported figures. All these changes make over-time comparisons with earlier editions potentially less meaningful. A number of tables in this *Fact Book* report data over a three- to five-year period, and these tables have accounted for these variables. Comparisons over time within these tables are altogether appropriate.

Chapter 1

Institutional Characteristics

HIGHLIGHTS

In 2000 the typical, i.e., median, reporting ATS institution had a head count enrollment of 184 students with eleven full-time faculty members. Part-time and adjunct teaching faculty contributed the equivalent of another 4.6 full-time teaching positions.

The typical institution could draw on a library with more than 112,000 volumes, possessed long-term investments and endowment of \$13 million, and had total expenditures of \$3.2 million. The median tuition for the Master of Divinity degree program was \$6,950 in the 2000-2001 academic year.

The trend toward larger schools may be moderating. In 1990, 44.3% of schools reporting had a head count enrollment of 150 students or fewer; by 1999, that percentage decreased to 38.8%. The following year, however, reversed the trend, and the percentage rose to 40.3%.

TABLE 1.1

TOTAL NUMBER OF MEMBER SCHOOLS BY MEMBERSHIP CATEGORY AND NATION

Membership Status		1991	1996	1999	2000
Accredited					
United States		164	171	177	180
Canada		22	25	29	29
Total		186	196	206	209
Candidate					
United States		5	9	3	4
Canada		2	4	2	3
Total		7	13	5	7
Associate					
United States		13	16	20	21
Canada		6	7	6	6
Total		19	23	26	27
Totals					
United States		182	196	200	205
Canada		30	36	37	38
All Schools		212	232	237	243

ATS maintains three classes of membership: accredited, candidate for accredited membership, and associate. The figures in this table reflect the membership totals at the end of each calendar year. Descriptions of each category and the criteria for membership are in *Bulletin 44*, Part 1: Constitution and Dues Structure (Article IV) and Procedures, Standards, and Criteria for Membership (Articles I - III).

The following schools were admitted into their respective categories in the past year. *Accredited*: Loyola University Chicago Institute of Pastoral Studies, Western Seminary, and M. Christopher White School of Divinity of Gardner-Webb University. *Candidate for Accreditation*: Abilene Christian University Graduate School of Theology, Carey Theological College, Grand Rapids Baptist Seminary, Phoenix Seminary, and George C. Truett Theological Seminary of Baylor University. *Associate*: Boston College Institute of Religious Education and Pastoral Ministry and Department of Theology, Campbell University Divinity School, Inter-American Adventist Theological Seminary, Logsdon School of Theology of Hardin-Simmons University, Loyola Marymount University Department of Theological Studies, and James and Carolyn McAfee School of Theology of Mercer University.

Table 1.2, *Significant Institutional Characteristics of Each Member School 2000-2001*, contains the most recent data on selected institutional characteristics of each member school. DNR indicates that the school did not report the data. NA indicates that the field does not apply to the respective institution. Dashes indicate that the institution does not want the information published although totals, averages, and median figures include it.

Status—The three classes of membership are accredited (Accred.), candidate for accredited membership (Cand.), and associate (Assoc.). Criteria for membership are listed in *Bulletin 44*, Part 1, Procedures, Standards, and Criteria for Membership. Status is reported as of the end of 2000.

I/U/C—*Independent, University-Affiliated, and College-Affiliated*. These terms are elaborated in Table 1.3, p. 18.

Race—Each school identifies the predominant racial/ethnic identity of its enrolled students. For definitions of terms, see the Introduction, p. ix.

Prov(ince)/St(ate)—The primary location of each school is identified using postal abbreviations.

Church/Denom(ination)—Each school identifies its religious affiliation when it applies for membership. An explanation of the codes is found in the Appendix (pp. 123-124). Even though some schools are formally related to more than one denomination, only one denomination is listed in this table.

Expenditures—These data are expenditures for fiscal year 1999-2000. Canadian school data are reported in Canadian dollars; United States school data are reported in United States dollars.

E&G—(*Total Educational and General Expenditures*) The figures reported include instruction and net academic support, research, public service, library, student services, admissions, institutional support, operation and maintenance of plant, and scholarships and fellowships. Editions of the *Fact Book* up to and including 1995-96 also included mandatory transfers and debt repayment under E&G, whereas subsequent editions do not.

Total—(*Total Expenditures*) Total expenditures combine E&G and expenditures for auxiliary or ancillary enterprises, which include in most ATS schools such operations as student housing, meal service, and book store.

Long-Term Investment—Investments held for long-term purposes in accordance with FASB (*Financial Accounting Standards Board*) No. 124. This phrase replaces “Endowment” in previous editions of the *Fact Book*. Canadian school data are reported in Canadian dollars; United States school data are reported in United States dollars.

Faculty—The data on faculty are for fall 2000.

F.T.— Full-time faculty are individuals with faculty status who devote 50% or more of their time to teaching and/or research.

F.T.E.—The full-time equivalency for faculty is the sum of the number of full-time faculty and the equivalent of full-time teaching provided by part-time faculty. The latter figure is computed by dividing the total number of courses taught by all part-time faculty by the average teaching load of full-time faculty.

Library Vol(ume)s—The total number of printed books, serials, and periodicals reported in fall 2000. Library data reports reflect a variety of library arrangements among member schools, and these are footnoted in the table.

Enrollment—The data report enrollment as of fall 2000.

H.C.— Head count enrollment is the total number of students enrolled.

F.T.E.—Computation of full-time equivalent enrollment varies by degree program and is described in the Introduction, p. ix.

Master of Divinity

Tuition—Full-time tuition charges for the 2000-2001 academic year.

Fees—Other fees related to enrollment for the 2000-2001 academic year.

TABLE 1.2

SIGNIFICANT INSTITUTIONAL CHARACTERISTICS

Name	Status	I		Prov./ Race St.	Church/ Denom.	Expenditures		Long-Term Investment (\$000 000)
		U	C			E&G (\$000)	Total	
Abilene Christian University	Cand.	U	W	TX	CHUCHR	2764	3012	22.77
Acadia Divinity College	Accred.	U	W	NS	UNBCAP	1563	1563	8.77
Alliance Theological Seminary	Accred.	C	W	NY	CHMSAL	3316	3490	1.57
American Baptist Seminary of the West	Accred.	I	B	CA	AMBCUS	1740	1847	7.42
Anderson University School of Theology	Accred.	C	W	IN	CGODAI	1193	1193	0.41
Andover Newton Theological School	Accred.	I	W	MA	AMBCUS	6173	6610	19.50
Aquinas Institute of Theology	Accred.	I	W	MO	RCTHUS	2079	2079	2.32
Asbury Theological Seminary	Accred.	I	W	KY	INTERDEN	16276	17087	144.41
Ashland Theological Seminary	Accred.	U	W	OH	BRCHAO	4696	4751	DNR
Assemblies of God Theological Seminary	Accred.	I	W	MO	ASYGOD	3459	3583	0.19
Associated Canadian Theological Schools	Accred.	C	W	BC	INTERDEN	1642	1642	DNR
Associated Mennonite Biblical Seminary	Accred.	I	W	IN	MENCHU	3037	3303	14.07
Athenaeum of Ohio	Accred.	I	W	OH	RCTHUS	2876	3213	7.43
Atlantic School of Theology	Accred.	I	W	NS	INTERDEN	1932	2187	0.94
Austin Presbyterian Theological Seminary	Accred.	I	W	TX	PRCHUS	7496	7860	86.87
Bangor Theological Seminary	Accred.	I	W	ME	UNCHCH	—	—	—
Baptist Missionary Association Theo. Sem.	Assoc.	I	W	TX	BPMSAA	657	683	DNR
Baptist Theological Seminary at Richmond	Accred.	I	W	VA	CBPFEL	2771	2811	4.46
Barry University Department of Theology	Assoc.	U	W	FL	RCTHUS	1345	1345	DNR
Beeson Divinity School of Samford University	Accred.	U	W	AL	INTERDEN	4311	4311	53.38
Berkeley Divinity School ¹	Accred.	U	W	CT	EPISCH	NA	NA	NA
Bethany Theological Seminary	Accred.	I	W	IN	CHBRET	2063	2069	17.39
Bethel Theological Seminary	Accred.	C	W	MN	BPGNCF	6886	7578	3.48
Bexley Hall ²	Accred.	I	W	NY	EPISCH	DNR	DNR	DNR
Biblical Theological Seminary	Accred.	I	W	PA	INTERDEN	2206	2291	0.83
Boston College IREPM and Dept. of Theology	Assoc.	U	W	MA	ROMCTH	5349	5349	1.86
Boston University School of Theology	Accred.	U	W	MA	UNMECH	6922	6922	89.08
Briercrest Biblical Seminary	Accred.	C	W	SK	INTERDEN	1137	1238	0.01
Brite Divinity School	Accred.	U	W	TX	CHCHDC	4762	4874	70.83
Calvin Theological Seminary	Accred.	I	W	MI	CHREFC	5076	5474	16.12
Campbell University Divinity School	Assoc.	U	W	NC	BPSTCNC	1371	1821	9.23
Canadian Southern Baptist Seminary	Cand.	C	W	AB	CCSBAPT	985	1147	0.73
Canadian Theological Seminary	Accred.	C	W	SK	CHMSAL	1323	1411	DNR
Candler School of Theology of Emory Univ.	Accred.	U	W	GA	UNMECH	29250	31872	273.42
Capital Bible Seminary	Accred.	C	W	MD	NDENOM	1170	1247	1.19

1 Berkeley Divinity School is a part of Yale University Divinity School and does not report financial, faculty, library, or enrollment information.

2 Bexley Hall has been a part of Colgate Rochester Divinity School and has not been reporting financial, faculty, library, or enrollment information.

OF EACH MEMBER SCHOOL, 2000-2001

Faculty		Library	Enrollment		Master of Divinity		Name
F.T.	F.T.E.	Vols. (000)	H.C.	F.T.E.	Tuition	Fees	
14	17.0	87	173	144	347	250	Abilene Christian University
7	11.5	91	107	49	4,200	336	Acadia Divinity College
12	16.0	33	476	309	9,145	100	Alliance Theological Seminary
6	9.0	408 ³	65	50	7,770	405	American Baptist Seminary of the West
9	11.7	206	96	56	8,328	145	Anderson University School of Theology
14	21.8	233	439	177	10,188	132	Andover Newton Theological School
15	16.4	1284 ⁴	249	136	10,260	200	Aquinas Institute of Theology
56	63.0	236	1288	751	9,408	150	Asbury Theological Seminary
25	40.4	87	801	662	6,840	150	Ashland Theological Seminary
11	27.3	83	400	289	6,432	250	Assemblies of God Theological Seminary
24	31.2	48	247	127	7,350	200	Associated Canadian Theological Schools
10	14.5	108	169	101	7,500	28	Associated Mennonite Biblical Seminary
6	14.6	96	225	188	10,050	DNR	Athenaeum of Ohio
9	10.9	79	64	61	3,828	60	Atlantic School of Theology
16	20.6	159	304	186	6,747	75	Austin Presbyterian Theological Seminary
7	15.5	137	129	68	8,550	50	Bangor Theological Seminary
6	6.5	63	36	24	840	30	Baptist Missionary Association Theo. Seminary
11	14.0	317 ⁵	226	169	5,500	60	Baptist Theological Seminary at Richmond
15	18.0	231	161	131	NA	NA	Barry University Dept. of Theology
15	20.0	32	225	148	7,440	0	Beeson Divinity School of Samford University
NA	NA	NA	NA	NA	NA	NA	Berkeley Divinity School
8	10.0	398	76	44	6,075	70	Bethany Theological Seminary
19	32.5	319	924	652	6,678	15	Bethel Theological Seminary
DNR	DNR	DNR	DNR	DNR	DNR	DNR	Bexley Hall
7	10.7	49	278	183	8,580	0	Biblical Theological Seminary
37	42.0	1879 ⁶	297	205	NA	NA	Boston College IREPM and Dept. of Theology
19	30.8	139	379	329	10,400	145	Boston University School of Theology
5	13.0	49	140	140	5,504	0	Briercrest Biblical Seminary
17	22.3	179	245	193	9,360	770	Brite Divinity School
17	20.3	554 ⁷	264	224	6,440	0	Calvin Theological Seminary
4	9.3	20	156	129	5,700	188	Campbell University Divinity School
5	8.1	28	44	25	3,374	0	Canadian Southern Baptist Seminary
10	14.0	77	126	59	5,600	190	Canadian Theological Seminary
44	56.0	499	700	629	11,310	232	Candler School of Theology of Emory Univ.
7	9.0	78	254	154	6,570	60	Capital Bible Seminary

3 Holdings of the Graduate Theological Union.

4 Holdings of the St. Louis University library system.

5 Holdings available as a member of the Richmond Theological Consortium.

6 Holdings of the Boston College library system.

7 Library resources are shared with Calvin College.

TABLE 1.2

SIGNIFICANT INSTITUTIONAL CHARACTERISTICS

Name	Status	I U C	Prov./ Race	St.	Church/ Denom.	Expenditures		Long-Term Investment (\$000 000)
						E&G (\$000)	Total	
Carey Theological College	Cand.	I	W	BC	BPUNWC	1013	1013	DNR
Catholic Theological Union	Accred.	I	W	IL	RCTHUS	5112	5736	13.37
Catholic University of America Dept. of Theo.	Accred.	U	W	DC	RCTHUS	2083	2083	1.08
Central Baptist Theological Seminary	Accred.	I	W	KS	AMBCUS	2880	3017	5.28
Chapman School of Religious Studies	Assoc.	U	W	IN	GENGBAPT	338	360	0.11
Chicago Theological Seminary	Accred.	I	W	IL	UNCHCH	3424	3810	14.10
Christ The King Seminary	Accred.	I	W	NY	RCTHUS	1960	2242	5.93
Christian Theological Seminary	Accred.	I	W	IN	CHCHDC	6880	7416	81.43
Church Divinity School of the Pacific	Accred.	I	W	CA	EPISCH	3831	4110	16.80
Church of God Theological Seminary	Accred.	I	W	TN	CGODCT	2333	2359	3.79
Cincinnati Bible Seminary	Assoc.	I	W	OH	CCHCHC	1894	2033	2.18
Claremont School of Theology	Accred.	I	W	CA	UNMECH	7274	7904	26.01
Colgate Rochester Divinity School	Accred.	I	W	NY	AMBCUS	7106	7735	32.48
Columbia Biblical Seminary	Accred.	C	W	SC	INTERDEN	4856	5377	5.57
Columbia Theological Seminary	Accred.	I	W	GA	PRCHUS	9824	11154	160.72
Concordia Lutheran Seminary	Accred.	I	W	AB	LUCHCA	863	881	1.02
Concordia Lutheran Theological Seminary	Assoc.	I	W	ON	LUCHCA	855	868	DNR
Concordia Seminary	Accred.	I	W	MO	LUCHMS	8580	12042	25.24
Concordia Theological Seminary	Accred.	I	W	IN	LUCHMS	9464	11865	6.97
Covenant Theological Seminary	Accred.	I	W	MO	PRCHAM	7265	7614	24.27
Dallas Theological Seminary	Accred.	I	W	TX	INTERDEN	17728	21488	13.19
Denver Seminary	Accred.	I	W	CO	INTERDEN	5720	6203	1.70
Dominican House of Studies	Accred.	I	W	DC	RCTHUS	641	641	0.28
Dominican School of Philosophy and Theology	Accred.	I	W	CA	RCTHUS	1253	1253	DNR
Dominican Study Center	Assoc.	U	H	PR	ROMCTH	233	237	DNR
Drew University Theological School	Accred.	U	W	NJ	UNMECH	DNR	DNR	DNR
Duke University Divinity School	Accred.	U	W	NC	UNMECH	17660	17660	74.30
Earlham School of Religion	Accred.	C	W	IN	FRRELS	1079	1103	32.91
Eastern Baptist Theological Seminary	Accred.	I	W	PA	AMBCUS	4940	5058	0.30
Eastern Mennonite Seminary	Accred.	C	W	VA	MENCHU	2274	2278	2.97
Ecumenical Theological Seminary	Assoc.	I	W	MI	INTERDEN	535	535	DNR
Eden Theological Seminary	Accred.	I	W	MO	UNCHCH	4814	4953	16.30
Edmonton Baptist Seminary	Accred.	C	W	AB	NABPCF	762	855	0.56
Emmanuel College of Victoria University	Accred.	C	W	ON	UNCHCA	3280	3430	12.73
Emmanuel School of Religion	Accred.	I	W	TN	CCHCHC	2676	2742	10.71
Episcopal Divinity School	Accred.	I	W	MA	EPISCH	5158	5860	48.43
Episcopal Theo. Seminary of the Southwest	Accred.	I	W	TX	EPISCH	3110	3533	21.29
Erskine Theological Seminary	Accred.	C	W	SC	AREFPC	1638	1654	43.64
Evangelical School of Theology	Accred.	I	W	PA	EVCGCH	1301	1301	2.30
Evangelical Seminary of Puerto Rico	Accred.	I	H	PR	INTERDEN	1416	1416	1.58

OF EACH MEMBER SCHOOL, 2000-2001

Faculty		Library	Enrollment		Master of Divinity		Name
F.T.	F.T.E.	Vols. (000)	H.C.	F.T.E.	Tuition	Fees	
6	6.6	475 ⁸	72	31	NA	NA	Carey Theological College
28	34.0	138	491	254	9,900	144	Catholic Theological Union
20	21.0	312	104	89	19,100	900	Catholic University of America Dept. of Theo.
9	12.0	90	139	111	3,700	270	Central Baptist Theological Seminary
5	5.1	66	34	27	4,050	0	Chapman School of Religious Studies
12	12.0	114	231	145	7,200	105	Chicago Theological Seminary
11	13.0	150	103	54	6,500	285	Christ The King Seminary
18	22.5	203	291	267	5,760	80	Christian Theological Seminary
11	14.0	408 ⁹	122	104	9,200	0	Church Divinity School of the Pacific
13	19.0	77	292	172	5,603	250	Church of God Theological Seminary
10	12.0	108	290	239	3,780	400	Cincinnati Bible Seminary
20	26.5	181	598	375	7,800	50	Claremont School of Theology
13	17.0	288 ¹⁰	117	69	8,184	150	Colgate Rochester Divinity School
17	18.8	109	536	410	5,416	0	Columbia Biblical Seminary
25	26.6	148	459	278	7,300	0	Columbia Theological Seminary
3	3.7	27	29	24	4,702	180	Concordia Lutheran Seminary
4	5.1	35	29	21	5,940	45	Concordia Lutheran Theological Seminary
32	35.3	228	609	510	10,800	0	Concordia Seminary
26	30.8	157	416	336	10,350	332	Concordia Theological Seminary
15	20.2	67	789	405	7,832	140	Covenant Theological Seminary
49	59.8	180	1606	976	6,600	240	Dallas Theological Seminary
15	18.4	155	632	287	8,550	0	Denver Seminary
10	12.4	74	73	62	6,000	60	Dominican House of Studies
12	16.0	408 ¹¹	75	60	8,160	50	Dominican School of Philosophy and Theology
2	5.6	25	90	77	2,160	240	Dominican Study Center
28	36.0	490	550	467	8,768	530	Drew University Theological School
27	33.8	335	555	467	11,250	538	Duke University Divinity School
7	8.5	398	70	47	6,160	310	Earlham School of Religion
13	22.3	137	464	252	8,580	74	Eastern Baptist Theological Seminary
7	12.0	74	116	62	11,096	46	Eastern Mennonite Seminary
3	4.3	32	89	17	8,550	90	Ecumenical Theological Seminary
12	14.4	95	179	116	7,260	225	Eden Theological Seminary
5	8.1	63	93	51	5,856	80	Edmonton Baptist Seminary
9	12.4	71	216	132	4,150	710	Emmanuel College of Victoria University
10	11.0	121	112	118	5,900	410	Emmanuel School of Religion
15	16.4	229 ¹²	93	71	13,500	0	Episcopal Divinity School
11	21.0	101	113	81	9,270	50	Episcopal Theological Seminary of the Southwest
13	16.3	193	370	196	6,300	160	Erskine Theological Seminary
6	8.0	72	148	73	6,960	25	Evangelical School of Theology
5	8.8	68	167	90	4,500	60	Evangelical Seminary of Puerto Rico

8 Holdings of the entire college or university with which the school is affiliated.

9 Holdings of the Graduate Theological Union.

10 Library resources shared with St. Bernard's Institute.

11 Holdings of the Graduate Theological Union.

12 Library resources shared with Weston Jesuit School of Theology.

TABLE 1.2

SIGNIFICANT INSTITUTIONAL CHARACTERISTICS

Name	Status	I U C	Prov./ Race	St.	Church/ Denom.	Expenditures		Long-Term Investment (\$000 000)
						E&G (\$000)	Total	
George Fox Evangelical Seminary	Accred.	C	W	OR	INTERDEN	1177	1177	1.74
Franciscan School of Theology	Accred.	I	W	CA	RCTHUS	1814	1919	0.80
Fuller Theological Seminary	Accred.	I	W	CA	INTERDEN	32497	36970	174.56
Garrett-Evangelical Theological Seminary	Accred.	I	W	IL	UNMECH	7724	8754	58.57
(The) General Theological Seminary	Accred.	I	W	NY	EPISCH	7433	7883	42.07
Golden Gate Baptist Theological Seminary	Accred.	I	W	CA	SBCONV	7436	8797	10.94
Gonzaga University Dept. of Religious Studies	Accred.	U	W	WA	RCTHUS	652	736	1.13
Gordon-Conwell Theological Seminary	Accred.	I	W	MA	INTERDEN	13187	15124	38.42
Graduate Theological Union	Accred.	I	W	CA	INTERDEN	6482	7893	27.34
Grand Rapids Baptist Seminary	Cand.	C	W	MI	BAPTOTH	1354	1437	1.50
Grand Seminaire de Montreal	Assoc.	I	W	QC	RCTHCN	1475	2467	1.35
Haggard Graduate School of Theology	Accred.	U	W	CA	INTERDEN	2317	2317	DNR
Harding University Graduate School of Religion	Accred.	C	W	TN	CHUCHR	1964	2075	4.15
Hartford Seminary	Accred.	I	W	CT	INTERDEN	4263	4657	34.32
Harvard University Divinity School	Accred.	U	W	MA	INTERDEN	20118	20622	DNR
Heritage Theological Seminary	Assoc.	I	W	ON	FEVBCBC	309	355	0.01
Holy Cross Greek Orthodox Sch. of Theology	Accred.	I	W	MA	GROXNS	3567	4361	18.56
Hood Theological Seminary	Accred.	C	B	NC	AFRMEZ	724	724	1.10
Houston Graduate School of Theology	Accred.	I	W	TX	FRRELS	797	808	DNR
Howard University School of Divinity	Accred.	U	B	DC	NDENOM	4650	4650	0.95
Huron College Faculty of Theology	Accred.	C	W	ON	ANGCHC	869	869	DNR
Illiff School of Theology	Accred.	I	W	CO	UNMECH	6948	7050	31.63
Immaculate Conception Seminary	Accred.	U	W	NJ	RCTHUS	3215	3332	DNR
Inter-American Adventist Theological Seminary	Assoc.	I	H	FL	ADVSDV	509	510	DNR
Interdenominational Theological Center	Accred.	I	B	GA	INTERDEN	11044	11322	10.87
International School of Theology	Accred.	I	W	CA	INTERDEN	2755	2950	0.04
International Theological Seminary	Assoc.	I	A	CA	NDENOM	693	712	DNR
Jerusalem University College	Assoc.	I	W	IL	INTERDEN	2716	3321	0.26
Jesuit School of Theology at Berkeley	Accred.	I	W	CA	RCTHUS	3046	3224	5.90
Joint Board of Theological Colleges ¹³	Accred.	I	W	QC	INTERDEN	NA	NA	NA
Kenrick-Glennon Seminary	Accred.	I	W	MO	RCTHUS	3188	3712	3.42
Knox College	Accred.	I	W	ON	PRCHCA	2187	3045	9.96
Knox Theological Seminary	Assoc.	I	W	FL	PRCHAM	1317	1375	1.72
Lancaster Theological Seminary	Accred.	I	W	PA	UNCHCH	2812	2853	4.67
Lexington Theological Seminary	Accred.	I	W	KY	CHCHDC	3645	3840	29.64
Lincoln Christian Seminary	Accred.	C	W	IL	CCHCHC	2044	2263	0.50
Logos Evangelical Seminary	Accred.	I	A	CA	EVFORM	1523	1523	0.75
Logsdon School of Theology	Assoc.	U	W	TX	BAPTTX	650	650	DNR
Louisville Presbyterian Theological Seminary	Accred.	I	W	KY	PRCHUS	7621	8629	78.42
Loyola Marymount Univ. Dept. of Theo Studies	Assoc.	U	W	CA	ROMCTH	296	296	DNR

13 The institution does not possess financial resources independently of its member schools.

OF EACH MEMBER SCHOOL, 2000-2001

Faculty		Library	Enrollment		Master of Divinity		Name
F.T.	F.T.E.	Vols. (000)	H.C.	F.T.E.	Tuition	Fees	
8	9.8	61	164	104	DNR	0	George Fox Evangelical Seminary
9	12.8	408 ¹⁴	94	71	8,000	50	Franciscan School of Theology
59	118.5	236	3791	1864	9,600	99	Fuller Theological Seminary
26	33.0	332 ¹⁵	302	247	DNR	0	Garrett-Evangelical Theological Seminary
13	13.0	263	186	119	9,200	370	(The) General Theological Seminary
22	39.6	159	1032	544	3,373	140	Golden Gate Baptist Theological Seminary
15	18.3	353 ¹⁶	66	52	12,460	0	Gonzaga University Dept. of Religious Studies
31	35.3	219	1578	918	9,130	240	Gordon-Conwell Theological Seminary
4	5.5	408	288	274	NA	NA	Graduate Theological Union
8	9.5	121	255	146	8,772	270	Grand Rapids Baptist Seminary
NA	5.2	123	65	44	2,730	25	Grand Seminaire de Montreal
12	21.6	173	279	173	6,184	460	Haggard Graduate School of Theology
7	12.0	111	171	87	7,426	1,580	Harding University Graduate School of Religion
13	18.0	74	116	51	NA	NA	Hartford Seminary
21	38.5	455	507	431	15,620	1,368	Harvard University Divinity School
3	4.5	43	72	27	5,160	0	Heritage Theological Seminary
10	15.6	113	87	68	9,000	332	Holy Cross Greek Orthodox School of Theology
6	9.0	24	107	80	4,800	466	Hood Theological Seminary
12	18.0	22	210	80	5,040	200	Houston Graduate School of Theology
12	21.0	129	254	205	5,240	278	Howard University School of Divinity
3	4.8	43	46	25	3,920	972	Huron College Faculty of Theology
19	25.8	197	280	246	9,840	30	Iliff School of Theology
9	18.0	64	191	134	6,760	615	Immaculate Conception Seminary
NA	2.0	89	470	490	NA	NA	Inter-American Adventist Theological Seminary
24	33.0	428	398	297	5,878	225	Interdenominational Theological Center
12	13.4	48	89	37	7,893	160	International School of Theology
7	13.4	46	85	56	8,640	60	International Theological Seminary
3	10.8	15	686	343	NA	NA	Jerusalem University College
17	21.0	408 ¹⁷	163	136	9,990	0	Jesuit School of Theology at Berkeley
NA	NA	89	4	4	0	0	Joint Board of Theological Colleges
10	12.0	70	69	69	10,710	175	Kenrick-Glennon Seminary
6	7.3	78	128	113	4,150	488	Knox College
6	6.6	48	181	64	6,300	30	Knox Theological Seminary
9	13.5	135	147	101	8,750	50	Lancaster Theological Seminary
11	14.0	140	146	77	6,300	280	Lexington Theological Seminary
10	14.0	89	232	130	5,472	840	Lincoln Christian Seminary
6	13.5	41	77	53	6,720	300	Logos Evangelical Seminary
7	11.3	31	75	54	7,680	650	Logsdon School of Theology
20	20.0	139	250	190	7,200	200	Louisville Presbyterian Theological Seminary
18	21.3	438	94	58	NA	NA	Loyola Marymount Univ. Dept. of Theo Studies

14 Holdings of the Graduate Theological Union.

15 Holdings of the joint library of Garrett-Evangelical Theological Seminary and Seabury-Western Theological Seminary.

16 Holdings of the Gonzaga University library system.

17 Holdings of the Graduate Theological Union.

TABLE 1.2

SIGNIFICANT INSTITUTIONAL CHARACTERISTICS

Name	Status	I		Prov./ Race St.	Church/ Denom.	Expenditures		Long-Term Investment (\$000 000)
		U	C			E&G (\$000)	Total	
Loyola University Chicago	Accred.	U	W	IL	RCTHUS	3151	3151	DNR
Luther Seminary	Accred.	I	W	MN	EVLCAM	12666	15532	66.79
Lutheran School of Theology at Chicago	Accred.	I	W	IL	EVLCAM	6109	7528	23.55
Lutheran Theological Seminary	Accred.	I	W	SK	EVLUCA	984	1216	2.80
Lutheran Theological Seminary at Gettysburg	Accred.	I	W	PA	EVLCAM	4046	4668	24.43
Lutheran Theological Seminary at Philadelphia	Accred.	I	W	PA	EVLCAM	5380	6137	28.32
Lutheran Theological Southern Seminary	Accred.	I	W	SC	EVLCAM	4135	4331	19.70
James and Carolyn McAfee School of Theology	Assoc.	U	W	GA	CBPFEL	2377	2377	6.01
McCormick Theological Seminary	Accred.	I	B	IL	PRCHUS	8400	8558	100.66
McGill University Faculty of Religious Studies	Accred.	U	W	QC	INTERDEN	1554	1554	DNR
McMaster Divinity College	Accred.	U	W	ON	BPCVOQ	2599	2599	1.87
Meadville/Lombard Theological School	Accred.	I	W	IL	UNTUNV	1930	2013	13.22
Memphis Theological Seminary	Accred.	I	W	TN	CMPRCH	2426	2468	7.40
Mennonite Brethren Biblical Seminary	Accred.	I	W	CA	MBRCNA	2462	2479	DNR
Methodist Theological School in Ohio	Accred.	I	W	OH	UNMECH	3903	4511	21.72
Michigan Theological Seminary	Assoc.	I	W	MI	NDENOM	826	866	DNR
Mid-America Reformed Seminary	Assoc.	I	W	IN	INTERDEN	630	630	0.30
Midwestern Baptist Theological Seminary	Accred.	I	W	MO	SBCONV	4836	4853	DNR
Moravian Theological Seminary	Accred.	I	W	PA	MORCHA	1655	1765	15.71
Mount Angel Seminary	Accred.	C	W	OR	RCTHUS	2080	2405	0.27
Mount Saint Mary's Seminary	Accred.	C	W	MD	RCTHUS	1497	2230	1.99
Multnomah Biblical Seminary	Accred.	C	W	OR	NDENOM	2056	2161	0.43
Nashotah House	Accred.	I	W	WI	EPISCH	2829	3254	7.69
Nazarene Theological Seminary	Accred.	I	W	MO	CHRNAZ	3310	3403	4.45
New Brunswick Theological Seminary	Accred.	I	B	NJ	RFCHAM	2804	3023	10.73
New Orleans Baptist Theological Seminary	Accred.	I	W	LA	SBCONV	12274	14221	42.73
New York Theological Seminary	Accred.	I	M	NY	INTERDEN	2824	3566	7.08
Newman Theological College	Accred.	I	W	AB	RCTHCN	1820	2052	3.55
North American Baptist Seminary	Accred.	I	W	SD	NABPCF	3206	3513	1.37
North Park Theological Seminary	Accred.	C	W	IL	EVCVCH	3299	3307	3.27
Northern Baptist Theological Seminary	Accred.	I	W	IL	AMBCUS	4486	4871	6.01
Notre Dame Seminary	Accred.	I	W	LA	RCTHUS	2653	3022	5.19
Oblate School of Theology	Accred.	I	W	TX	RCTHUS	2524	3415	12.80
Oral Roberts University School of Theology	Accred.	U	W	OK	INTERDEN	4074	4074	DNR
Pacific Lutheran Theological Seminary	Accred.	I	W	CA	EVLCAM	3282	3465	6.84

OF EACH MEMBER SCHOOL, 2000-2001

Faculty		Library	Enrollment		Master of Divinity		Name
F.T.	F.T.E.	Vols. (000)	H.C.	F.T.E.	Tuition	Fees	
9	15.0	1700 ¹⁸	220	113	12,336	300	Loyola University Chicago
38	47.0	234	790	567	6,800	1,335	Luther Seminary
19	21.0	347 ¹⁹	347	256	5,979	36	Lutheran School of Theology at Chicago
7	8.6	48	42	23	3,456	70	Lutheran Theological Seminary
14	15.9	162	187	137	6,000	220	Lutheran Theological Seminary at Gettysburg
17	21.4	187	383	191	8,250	1,340	Lutheran Theological Seminary at Philadelphia
13	15.6	120	154	133	6,856	160	Lutheran Theological Southern Seminary
7	8.1	32	137	81	12,540	0	James and Carolyn McAfee School of Theology
23	26.8	347 ²⁰	518	269	DNR	DNR	McCormick Theological Seminary
9	18.0	89	106	84	3,708	435	McGill University Faculty of Religious Studies
5	11.0	1245 ²¹	241	113	3,951	208	McMaster Divinity College
6	7.0	105	69	23	9,900	150	Meadville/Lombard Theological School
11	14.2	82	269	146	7,020	50	Memphis Theological Seminary
9	11.0	155	143	72	7,440	225	Mennonite Brethren Biblical Seminary
16	21.4	132	276	178	9,900	0	Methodist Theological School in Ohio
5	6.5	37	196	134	6,240	330	Michigan Theological Seminary
4	4.5	31	15	15	3,000	50	Mid-America Reformed Seminary
19	25.1	113	486	226	2,077	50	Midwestern Baptist Theological Seminary
6	9.3	249	78	43	7,440	60	Moravian Theological Seminary
8	10.8	254	100	88	7,650	2,000	Mount Angel Seminary
10	14.8	42	191	172	9,670	200	Mount Saint Mary's Seminary
9	13.1	72	248	150	9,110	0	Multnomah Biblical Seminary
7	8.0	102	29	29	9,000	0	Nashotah House
13	18.5	99	350	250	5,760	200	Nazarene Theological Seminary
9	16.0	165	240	103	7,020	135	New Brunswick Theological Seminary
50	54.6	262	2287	1835	2,400	0	New Orleans Baptist Theological Seminary
5	9.7	29	327	201	5,738	324	New York Theological Seminary
7	9.8	90	311	132	3,750	180	Newman Theological College
9	13.7	67	143	86	9,600	40	North American Baptist Seminary
15	19.3	254	193	119	7,970	410	North Park Theological Seminary
13	19.0	46	275	155	9,010	210	Northern Baptist Theological Seminary
9	17.0	105	185	159	8,476	2,150	Notre Dame Seminary
12	16.0	98	142	91	8,216	200	Oblate School of Theology
18	27.0	80	392	239	7,500	350	Oral Roberts University School of Theology
13	16.5	408 ²²	126	126	6,800	280	Pacific Lutheran Theological Seminary

18 Holdings of the Loyola University Chicago library system.

19 Library resources shared by Lutheran School of Theology at Chicago and McCormick Theological Seminary.

20 Library resources shared by Lutheran School of Theology at Chicago and McCormick Theological Seminary.

21 Holdings of the entire college or university with which the school is affiliated.

22 Holdings of the Graduate Theological Union.

TABLE 1.2

SIGNIFICANT INSTITUTIONAL CHARACTERISTICS

Name	Status	I U C	Prov./ Race	St.	Church/ Denom.	Expenditures		Long-Term Investment (\$000 000)
						E&G (\$000)	Total	
Pacific School of Religion	Accred.	I	W	CA	INTERDEN	5100	5991	45.87
Payne Theological Seminary	Accred.	I	B	OH	AFRMEP	754	754	DNR
Perkins School of Theology	Accred.	U	W	TX	UNMECH	10424	10424	63.81
Phillips Theological Seminary	Accred.	I	W	OK	CHCHDC	2195	2202	3.34
Phoenix Seminary	Cand.	I	W	AZ	NDENOM	1132	1177	1.25
Pittsburgh Theological Seminary	Accred.	I	W	PA	PRCHUS	7033	8111	147.76
Pontifical College Josephinum	Accred.	C	W	OH	RCTHUS	3515	3791	26.91
Pope John XXIII National Seminary	Accred.	I	W	MA	RCTHUS	1916	1916	4.39
Prairie Graduate School	Assoc.	C	W	AB	INTERDEN	797	797	DNR
Princeton Theological Seminary	Accred.	I	W	NJ	PRCHUS	39474	45475	862.93
Samuel DeWitt Proctor School of Theology	Accred.	C	B	VA	AMBCUS	1636	1636	DNR
Protestant Episcopal Theological Seminary	Accred.	I	W	VA	EPISCH	9549	10340	127.27
Providence College and Seminary	Accred.	C	W	MB	INTERDEN	1540	1866	0.13
Queen's College	Assoc.	I	W	NF	ANGCHC	335	335	2.37
Queen's Theological College	Accred.	I	W	ON	UNCHCA	1579	1579	4.87
Reformed Episcopal Seminary	Assoc.	I	W	PA	EPISCHR	555	632	0.57
Reformed Presbyterian Theological Seminary	Accred.	I	W	PA	RFPRES	553	571	1.53
Reformed Theological Seminary	Accred.	I	W	MS	INTERDEN	11389	12798	30.84
Regent College	Accred.	I	W	BC	INTERDEN	6290	7792	6.56
Regent University School of Divinity	Accred.	U	W	VA	NDENOM	3943	4170	DNR
Regis College	Accred.	I	W	ON	RCTHCN	1780	1780	3.83
Sacred Heart Major Seminary	Accred.	I	W	MI	RCTHUS	1700	1700	DNR
Sacred Heart School of Theology	Accred.	I	W	WI	RCTHUS	4472	5033	7.38
St. Andrew's College	Accred.	I	W	SK	UNCHCA	1189	1236	4.05
St. Augustine's Seminary of Toronto	Accred.	I	W	ON	RCTHCN	2306	3234	12.37
St. Bernard's Institute	Accred.	I	W	NY	RCTHUS	1078	1078	0.57
St. Charles Borromeo Seminary	Accred.	C	W	PA	RCTHUS	3140	3449	13.75
Saint Francis Seminary	Accred.	I	W	WI	RCTHUS	2836	3086	7.67
St. John's Seminary	Accred.	C	H	CA	RCTHUS	3869	4239	24.42
St. John's Seminary	Accred.	C	W	MA	RCTHUS	2484	3210	19.79
St. John's Univ. School of Theology - Seminary	Accred.	C	W	MN	RCTHUS	2138	2396	13.96
St. Joseph's Seminary	Accred.	I	W	NY	RCTHUS	5040	6298	24.88
Saint Mary Seminary and Grad. Sch. of Theol.	Accred.	I	W	OH	RCTHUS	1560	1633	0.16
St. Mary's Seminary and University	Accred.	I	W	MD	RCTHUS	6154	6719	70.74
Saint Meinrad School of Theology	Accred.	C	W	IN	RCTHUS	4095	4815	37.41
St. Patrick's Seminary	Accred.	I	W	CA	RCTHUS	3258	3258	24.55
Saint Paul School of Theology	Accred.	I	W	MO	UNMECH	4103	4596	31.14
Saint Paul Seminary School of Divinity	Accred.	U	W	MN	RCTHUS	2729	3022	9.14
St. Peter's Seminary	Accred.	I	W	ON	RCTHCN	1086	1277	2.92
St. Stephen's College	Cand.	I	W	AB	UNCHCA	1143	1253	0.62

OF EACH MEMBER SCHOOL, 2000-2001

Faculty		Library	Enrollment		Master of Divinity		Name
F.T.	F.T.E.	Vols. (000)	H.C.	F.T.E.	Tuition	Fees	
13	27.0	408 ²³	220	161	8,500	113	Pacific School of Religion
6	7.8	29	64	47	3,750	0	Payne Theological Seminary
26	28.3	299	474	304	8,736	0	Perkins School of Theology
5	8.2	127	150	89	8,555	224	Phillips Theological Seminary
4	4.0	37	185	90	6,580	160	Phoenix Seminary
22	26.0	261	333	223	7,740	48	Pittsburgh Theological Seminary
9	12.0	133	64	62	10,954	600	Pontifical College Josephinum
8	11.0	62	78	78	14,500	0	Pope John XXIII National Seminary
3	4.8	15	67	34	4,176	450	Prairie Graduate School
49	59.5	463	743	633	7,600	1,430	Princeton Theological Seminary
9	13.5	317 ²⁴	339	289	4,500	1,100	Samuel DeWitt Proctor School of Theology
19	23.9	158	246	204	6,350	685	Protestant Episcopal Theological Seminary
10	20.0	66	247	166	4,950	360	Providence College and Seminary
2	6.0	4	101	45	3,300	45	Queen's College
11	12.5	72	72	27	3,951	319	Queen's Theological College
7	8.5	28	18	13	5,025	0	Reformed Episcopal Seminary
3	4.0	48	74	45	2,160	0	Reformed Presbyterian Theological Seminary
36	42.7	236	887	522	6,720	120	Reformed Theological Seminary
19	21.4	107	587	262	9,300	508	Regent College
12	13.5	39	358	155	8,250	190	Regent University School of Divinity
17	25.3	100	222	138	4,150	443	Regis College
10	11.9	129	102	85	8,452	70	Sacred Heart Major Seminary
13	16.4	100	120	90	9,250	600	Sacred Heart School of Theology
5	5.3	39	45	22	3,150	155	St. Andrew's College
11	15.1	33	139	81	4,150	135	St. Augustine's Seminary of Toronto
4	6.0	288 ²⁵	149	62	8,160	60	St. Bernard's Institute
14	18.2	131	180	97	9,200	0	St. Charles Borromeo Seminary
10	13.5	89	153	53	5,400	40	Saint Francis Seminary
26	28.0	34	69	63	8,500	4,370	St. John's Seminary (CA)
10	17.8	158	138	138	DNR	DNR	St. John's Seminary (MA)
5	9.6	587	140	96	9,400	160	St. John's Univ. School of Theology - Seminary
12	22.0	101	147	94	1,100	0	St. Joseph's Seminary
11	17.5	69	109	60	7,020	0	Saint Mary Seminary and Grad. Sch. of Theol.
15	22.0	121	273	135	10,080	155	St. Mary's Seminary and University
21	24.0	164	138	100	11,660	275	Saint Meinrad School of Theology
11	15.0	106	101	100	8,100	850	St. Patrick's Seminary
14	18.4	93	310	192	9,300	240	Saint Paul School of Theology
10	15.5	101	118	84	12,116	40	Saint Paul Seminary School of Divinity
11	13.5	63	35	35	3,972	3,617	St. Peter's Seminary
1	16.5	39	464	79	NA	NA	St. Stephen's College

23 Holdings of the Graduate Theological Union.

24 Holdings of the Richmond Theological Consortium.

25 Library resources shared with Colgate Rochester Divinity School.

TABLE 1.2

SIGNIFICANT INSTITUTIONAL CHARACTERISTICS

Name	Status	I U C	Prov./ Race	St.	Church/ Denom.	Expenditures		Long-Term Investment (\$000 000)
						E&G (\$000)	Total	
St. Tikhon's Orthodox Theological Seminary	Assoc.	I	W	PA	OXCHAM	618	618	0.09
St. Vincent de Paul Regional Seminary	Accred.	I	W	FL	RCTHUS	2032	2698	DNR
Saint Vincent Seminary	Accred.	C	W	PA	RCTHUS	1373	1735	4.95
St. Vladimir's Orthodox Theological Seminary	Accred.	I	W	NY	OXCHAM	2070	3120	13.69
SS. Cyril & Methodius Seminary	Accred.	C	W	MI	RCTHUS	1394	1659	7.52
San Francisco Theological Seminary	Accred.	I	W	CA	PRCHUS	9233	10174	60.05
Seabury-Western Theological Seminary	Accred.	I	W	IL	EPISCH	2913	3357	10.09
Seattle Univ. School of Theology and Ministry	Accred.	U	W	WA	RCTHUS	2961	2961	0.94
Seminary of the Immaculate Conception	Accred.	I	W	NY	RCTHUS	1949	1949	0.86
Seventh-day Adventist Theological Seminary	Accred.	U	W	MI	ADVSVD	7355	8388	DNR
Shaw University Divinity School	Accred.	I	B	NC	GBSCNC	793	793	0.10
South Florida Center for Theological Studies	Assoc.	I	W	FL	INTERDEN	607	607	0.38
Southeastern Baptist Theological Seminary	Accred.	I	W	NC	SBCONV	14499	17073	15.89
Southern Baptist Theological Seminary	Accred.	I	W	KY	SBCONV	18148	20589	103.73
Southwestern Baptist Theological Seminary	Accred.	I	W	TX	SBCONV	25471	29295	128.81
Starr King School for the Ministry	Accred.	I	W	CA	UNTUNV	1159	1159	5.84
Swedenborg School of Religion	Assoc.	I	W	MA	GCSWED	560	588	7.72
Talbot School of Theology	Accred.	U	W	CA	INTERDEN	7562	9057	DNR
Toronto School of Theology	Accred.	I	W	ON	INTERDEN	950	950	1.56
Trinity College Faculty of Divinity	Accred.	C	W	ON	ANGCHC	1558	1558	DNR
Trinity Episcopal School for Ministry	Accred.	I	W	PA	EPISCH	3161	3372	5.72
Trinity Evangelical Divinity School	Accred.	C	W	IL	EVFRCA	10451	11877	1.84
Trinity Lutheran Seminary	Accred.	I	W	OH	EVLCAM	6678	6884	53.29
George W. Truett Theological Seminary	Cand.	U	W	TX	BAPTTX	2479	2479	9.09
Tyndale Seminary	Accred.	C	W	ON	INTERDEN	6504	7266	1.61
Union Theological Seminary	Accred.	I	W	NY	INTERDEN	12802	14762	80.47
Union Theological Seminary and PSCE	Accred.	I	W	VA	PRCHUS	13086	14184	146.52
United Theological Seminary	Accred.	I	W	OH	UNMECH	4689	4923	7.57
United Theological Seminary of the Twin Cities	Accred.	I	W	MN	UNCHCH	3249	3306	11.41
University of Chicago Divinity School	Accred.	U	W	IL	NDENOM	13694	13694	DNR
University of Dubuque Theological Seminary	Accred.	C	W	IA	PRCHUS	2920	3136	21.57
University of Notre Dame Dept. of Theology	Accred.	U	W	IN	RCTHUS	DNR	DNR	DNR
University of St. Mary Mundelein Seminary	Accred.	I	W	IL	RCTHUS	6280	9049	22.99
University of St. Michael's College	Accred.	U	W	ON	RCTHCN	2427	2427	9.17
University of St. Thomas School of Theology	Accred.	U	W	TX	RCTHUS	1244	1244	DNR

OF EACH MEMBER SCHOOL, 2000-2001

Faculty		Library	Enrollment		Master of Divinity		Name
F.T.	F.T.E.	Vols. (000)	H.C.	F.T.E.	Tuition	Fees	
4	7.7	39	24	21	2,640	1,650	St. Tikhon's Orthodox Theological Seminary
11	11.6	68	102	105	8,500	0	St. Vincent de Paul Regional Seminary
4	13.0	102	103	112	9,720	52	Saint Vincent Seminary
9	13.0	115	84	61	5,000	200	St. Vladimir's Orthodox Theological Seminary
12	13.7	79	58	35	7,230	575	SS. Cyril & Methodius Seminary
18	25.0	408 ²⁶	637	310	7,600	100	San Francisco Theological Seminary
7	13.0	332 ²⁷	120	87	11,400	60	Seabury-Western Theological Seminary
12	17.0	65	254	103	10,206	135	Seattle Univ. School of Theology and Ministry
6	12.0	52	152	104	11,500	1,220	Seminary of the Immaculate Conception
36	38.0	148	441	364	3,208	244	Seventh-day Adventist Theological Seminary
5	10.0	13	133	116	5,625	286	Shaw University Divinity School
5	13.4	15	82	31	6,300	400	South Florida Center for Theological Studies
7	16.0	182	1281	706	3,360	150	Southeastern Baptist Theological Seminary
55	70.7	374	1671	1026	3,450	50	Southern Baptist Theological Seminary
88	167.3	459	3094	2548	2,578	568	Southwestern Baptist Theological Seminary
3	7.0	408 ²⁸	62	62	10,100	0	Starr King School for the Ministry
2	3.0	0	2	2	NA	NA	Swedenborg School of Religion
35	44.9	270	684	327	10,464	0	Talbot School of Theology
NA	0.3	NA	NA	NA	4,150	450	Toronto School of Theology
6	6.8	46	91	54	3,951	1,078	Trinity College Faculty of Divinity
9	19.7	83	279	130	6,480	300	Trinity Episcopal School for Ministry
40	55.5	240	1402	903	9,990	50	Trinity Evangelical Divinity School
20	24.7	130	248	210	9,030	420	Trinity Lutheran Seminary
10	12.8	1956 ²⁹	247	211	11,242	714	George W. Truett Theological Seminary
12	22.0	73	702	464	6,120	440	Tyndale Seminary
23	29.8	599	298	270	13,000	1,438	Union Theological Seminary
28	28.0	317 ³⁰	316	253	6,933	50	Union Theological Seminary and PSCE
17	19.4	139	329	221	10,260	510	United Theological Seminary (OH)
11	14.0	83	222	108	7,950	45	United Theological Seminary of the Twin Cities
DNR	DNR	6597 ³¹	340	340	15,765	196	University of Chicago Divinity School
10	16.0	174	176	141	6,640	140	University of Dubuque Theological Seminary
39	39.0	297	173	173	23,080	100	University of Notre Dame Dept. of Theology
16	23.6	176	232	222	12,501	375	University of St. Mary Mundelein Seminary
12	17.4	132	178	120	3,320	500	University of St. Michael's College
8	21.0	63	281	161	9,620	0	University of St. Thomas School of Theology

26 Holdings of the Graduate Theological Union.

27 Holdings of the joint library of Garrett-Evangelical Theological Seminary and Seabury-Western Theological Seminary.

28 Holdings of the Graduate Theological Union.

29 Holdings of the Baylor University library system.

30 Holdings available as a member of the Richmond Theological Consortium.

31 Holdings of the University of Chicago library system.

TABLE 1.2

SIGNIFICANT INSTITUTIONAL CHARACTERISTICS

Name	Status	I U C	Race	Prov./ St.	Church/ Denom.	Expenditures		Long-Term Investment (\$000 000)
						E&G (\$000)	Total	
University of the South School of Theology	Accred.	C	W	TN	EPISCH	7503	7989	48.41
University of Winnipeg Faculty of Theology	Assoc.	C	W	MB	INTERDEN	688	688	DNR
Vancouver School of Theology	Accred.	I	W	BC	INTERDEN	3444	4577	6.20
Vanderbilt University Divinity School	Accred.	U	W	TN	INTERDEN	6601	6601	DNR
Wartburg Theological Seminary	Accred.	I	W	IA	EVLCAM	5329	6289	23.45
Washington Theological Union	Accred.	I	W	DC	RCTHUS	4444	4541	9.28
Waterloo Lutheran Seminary	Accred.	I	W	ON	EVLUCA	1251	1251	3.90
Wesley Biblical Seminary	Accred.	I	W	MS	INTERDEN	1554	1586	0.09
Wesley Theological Seminary	Accred.	I	W	DC	UNMECH	7781	8463	30.33
Western Seminary	Accred.	I	W	OR	CNBPAA	5645	5966	3.86
Western Theological Seminary	Accred.	I	W	MI	RFCHAM	5137	5677	31.44
Westminster Theological Seminary	Accred.	I	W	PA	NDENOM	5911	6295	3.42
Westminster Theological Seminary in California	Accred.	I	W	CA	NDENOM	2283	2296	0.60
Weston Jesuit School of Theology	Accred.	I	W	MA	RCTHUS	3800	4199	4.40
M. Christopher White School of Divinity	Accred.	C	W	NC	BPSTCNC	1606	1606	DNR
Winebrenner Theological Seminary	Accred.	I	W	OH	CGODGC	1529	1588	0.50
Wycliffe College	Accred.	I	W	ON	ANGCHC	2042	2203	9.91
Yale University Divinity School	Accred.	U	W	CT	INTERDEN	12284	13643	144.88

OF EACH MEMBER SCHOOL, 2000-2001

Faculty		Library	Enrollment		Master of Divinity		Name
F.T.	F.T.E.	Vols. (000)	H.C.	F.T.E.	Tuition	Fees	
11	14.5	134	230	165	10,300	450	University of the South School of Theology
8	8.0	493 ³²	317	157	2,520	20	The University of Winnipeg Faculty of Theology
10	16.1	92	122	86	3,990	135	Vancouver School of Theology
19	21.3	185	153	119	17,416	364	Vanderbilt University Divinity School
16	17.8	86	173	150	6,000	285	Wartburg Theological Seminary
20	29.1	91	213	124	9,600	145	Washington Theological Union
8	11.0	22	117	71	3,554	302	Waterloo Lutheran Seminary
8	8.3	55	108	46	6,000	0	Wesley Biblical Seminary
22	31.0	158	587	337	5,175	20	Wesley Theological Seminary
24	36.8	60	732	336	7,800	0	Western Seminary
10	11.9	114	168	117	6,448	85	Western Theological Seminary
15	32.0	118	690	419	8,040	40	Westminster Theological Seminary
9	10.2	49	177	119	8,460	305	Westminster Theological Seminary in California
18	21.8	229 ³³	216	192	10,700	220	Weston Jesuit School of Theology
5	6.5	26	183	81	5,763	40	M. Christopher White School of Divinity
5	6.0	46	65	49	6,750	24	Winebrenner Theological Seminary
8	10.6	32	180	110	4,150	572	Wycliffe College
30	31.3	436	384	331	14,000	924	Yale University Divinity School

32 Holdings of the University of Winnipeg library system.

33 Library resources shared with Episcopal Divinity School.

TABLE 1.3**SUMMARY OF SELECTED INSTITUTIONAL CHARACTERISTICS, 2000-2001**

Characteristic	United States	Canada	Total	% of All Schools
<i>Independent Schools</i>	138	22	160	65.8
<i>University-Affiliated Schools</i>	37	4	41	16.9
<i>College-Affiliated Schools</i>	30	12	42	17.3
Total	205	38	243	100.0
<i>Primary Racial/Ethnic Composition</i>				
Asian	2	0	2	0.8
Black	9	0	9	3.7
Hispanic	4	0	4	1.6
Multi-Racial	1	0	1	0.4
White	189	38	227	93.4
Total	205	38	243	100.0
<i>Church/Denomination</i>				
Protestant Denominational Schools	116	20	136	56.0
Inter/Nondenominational Schools	39	12	51	21.0
Roman Catholic	47	6	53	21.8
Orthodox	3	0	3	1.2
Total	205	38	243	100.0

SUMMARY OF SELECTED INSTITUTIONAL CHARACTERISTICS, 2000-2001

Independent identifies schools that are freestanding higher education institutions. While independent schools may have consortial relationships with colleges or universities, they are not controlled by or subsumed within the formal governance structure of a college or university.

University-Affiliated identifies schools that are integral parts of larger teaching or research universities with multiple professional schools and graduate programs, typically offering research doctorates in more than one area.

College-Affiliated identifies schools that are integrally related to four-year colleges or teaching universities that have limited additional graduate or professional programs.

Primary Racial/Ethnic Composition identifies the primary racial/ethnic composition of the student bodies as reported by each institution.

- *Asian*: International Theological Seminary, Logos Evangelical Seminary.
- *Black*: American Baptist Seminary of the West, Hood Theological Seminary, Howard University School of Theology, Interdenominational Theological Center, McCormick Theological Seminary, New Brunswick Theological Seminary, Payne Theological Seminary, Samuel DeWitt Proctor School of Theology of Virginia Union University, Shaw Divinity School.
- *Hispanic*: Dominican Study Center of Bayamón Central University, Evangelical Seminary of Puerto Rico, Inter-American Adventist Theological Seminary.
- *Multi-Racial*: New York Theological Seminary.

Church/Denomination indicates each ATS institution's religious affiliation.

- *Protestant Denominational*: All schools that identify themselves as having an affiliation with a single or primary Protestant denomination.
- *Inter/Nondenominational*: A broad range of schools, including those with multiple denominational affiliations and schools with no official denominational affiliation.
- *Roman Catholic*: Diocesan, university departments of theology, and religious order (including union) seminaries in the United States and Canada.
- *Orthodox*: Greek Orthodox Archdiocese of America and Orthodox Church in America.

TABLE 1.4**DISTRIBUTION OF SCHOOLS BY TOTAL HEAD COUNT ENROLLMENT**

Enrollment Size	1990		1995		1999		2000	
	N	%	N	%	N	%	N	%
Fewer than 75	32	15.1	32	14.3	36	15.2	34	14.0
75-150	62	29.2	55	24.6	56	23.6	64	26.3
151-300	59	27.8	75	33.5	78	32.9	77	31.7
301-500	30	14.2	24	10.7	31	13.1	32	13.2
501-1000	19	9.0	26	11.6	24	10.1	23	9.5
Over 1000	6	2.8	9	4.0	9	3.8	10	4.1
Not Reporting	4	1.9	3	1.3	3	1.3	3	1.2
Total	212	100.0	224	100.0	237	100.0	243	100.0

The distribution of schools by size has remained relatively stable over ten years. There has been a trend toward larger schools, reflected by the fact that in 1990, 44.3% of schools had a head count enrollment of 150 or fewer students and by 1999, that percentage decreased to 38.8%. In 2000, however, a minor interruption in the trend appears, and the percentage of schools with a head count enrollment of 150 or fewer students was 40.3%.

TABLE 1.5**DISTRIBUTION OF SCHOOLS BY FULL-TIME EQUIVALENT ENROLLMENT**

Enrollment Size	1990		1995		1999		2000	
	N	%	N	%	N	%	N	%
Fewer than 75	56	26.4	57	25.4	63	26.6	67	27.6
75-150	72	34.0	71	31.7	78	32.9	80	32.9
151-300	46	21.7	55	24.6	60	25.3	55	22.6
301-500	23	10.8	24	10.7	17	7.2	21	8.6
501-1000	5	2.4	10	4.5	13	5.5	13	5.3
Over 1000	5	2.4	4	1.8	3	1.3	4	1.6
Not Reporting	5	2.4	3	1.3	3	1.3	3	1.2
Total	212	100.0	224	100.0	237	100.0	243	100.0

Percentages in these and subsequent tables may not total 100% due to rounding.

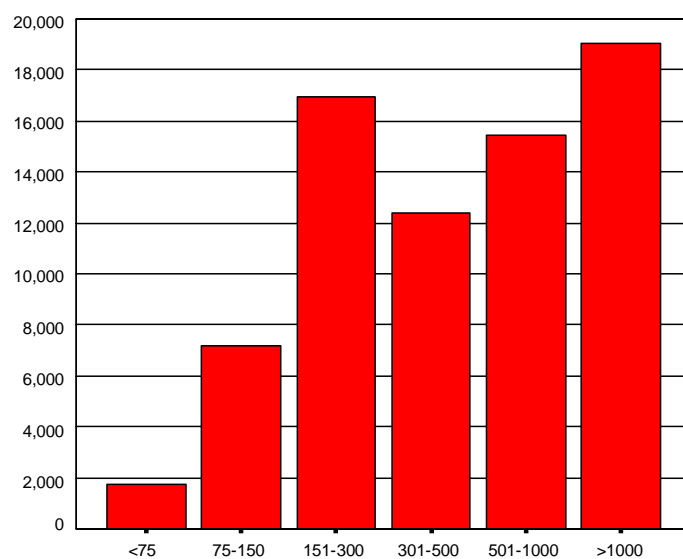
FIGURE 1.1**DISTRIBUTION OF STUDENTS AT SCHOOLS BY HEAD COUNT ENROLLMENT**

Figures 1.1 and 1.2 illustrate the distribution of students at ATS schools by institutional size. While the median head count enrollment of ATS schools is 184, the thirty-three institutions (13.6% of ATS schools) with enrollments larger than 500 students account for almost half (47.4%) of the ATS student population.

FIGURE 1.2**DISTRIBUTION OF STUDENTS AT SCHOOLS BY FULL-TIME EQUIVALENT ENROLLMENT**

TABLE 1.6**NUMBER OF ACCREDITED SCHOOLS OFFERING APPROVED DEGREES BY CATEGORY**

Degree Category	1999-2000	2000-2001
Master of Divinity Program	202	206
Basic Programs Oriented Toward Ministerial Leadership (Non-M.Div.)	109	113
Basic Programs Oriented Toward General Theological Studies	180	186
Advanced Programs Oriented Toward Ministerial Leadership	114	118
Advanced Programs Primarily Oriented Toward Theological Research and Teaching	78	79

Member schools offer a variety of educational programs that are grouped into five degree categories. This table reports how many schools with accredited membership status offer one or more degrees in each category. A list of degrees approved by the ATS Commission on Accrediting is in the Introduction, p. viii. The ATS website (www.ats.edu) includes a list of all approved degrees and associates with each approved degree, member schools offering that degree.

Chapter 2 Enrollment

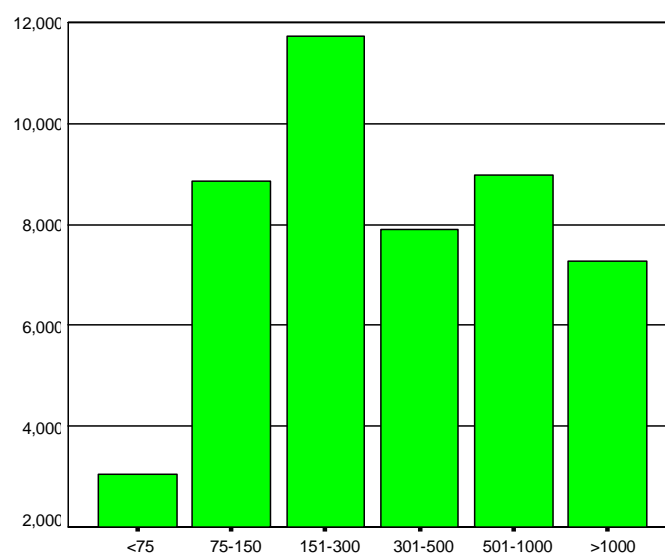
HIGHLIGHTS

Total head count enrollment in all member schools in fall 2000 was 72,728, with a full-time equivalent enrollment of 47,872.

The head count enrollment in all member schools increased by 7,091 students (+10.80%) from fall 1996 to fall 2000. Of this number, 64.26% (4,557 students) represented enrollment growth in a constant set of 225 schools that were members of the Association for all five years, and 35.74% (2,534 students) represented enrollment growth attributable to the admittance of new member schools to the Association.

From fall 1996 to fall 2000, the degree program that experienced the largest increase in the number of students enrolled was the M.Div., with an increase of 2,392 students (+8.53%). In the same five-year period, the greatest increases by percentage in student head count enrollment were in the master's in specialized ministries (+39.43%) and the master's in pastoral studies (+19.81%) degree programs. The degree programs that experienced the greatest decrease in head count enrollment by percentage (-18.12%) were the master's degree programs in music (M.C.M. and M.S.M.). These are similar to the patterns last year's *Fact Book* reflected.

The number of racial/ethnic students increased 25.69% over the five-year period from 1996 to 2000. While the number of White students increased 5.45% over the same period, the number of students in all other racial/ethnic categories increased more during the period, as follows: Asian students (+11.38%), Black students (+29.03%), Hispanic students (+50.42%), and Native American students (+34.64%). Some of the specific increases in the M.Div. degree program were the following: Black women M.Div. students (+44.87%), Asian women M.Div. students (+10.0%), and Black men M.Div. students (+10.08%).

In fall 2000, racial/ethnic students represented 20.75% of the total head count enrollment. Women constituted 34.91% of the total head count enrollment and 30.87% of the head count enrollment in the M.Div. degree program.

TABLE 2.1

APPLICATIONS, ACCEPTANCES, AND ENROLLEES AT ALL MEMBER SCHOOLS

Category	Ministerial Leadership M.Div.	Ministerial Leadership Non-M.Div.	General Theological Studies	Advanced Ministerial Leadership	Advanced Theological Research
<i>Applications¹</i>					
1999	13,413	4,318	4,786	2,453	3,274
2000	14,132	4,625	4,854	2,578	3,538
<i>Acceptances²</i>					
1999	11,110	3,478	3,800	1,856	1,587
% of applications ³	82.8	80.5	79.4	75.7	48.5
2000	11,611	3,665	3,904	1,996	1,715
% of applications ³	82.2	79.2	80.4	77.4	48.5
<i>Enrollees⁴</i>					
1999	8,293	2,715	2,714	1,537	1,014
% of acceptances ⁵	74.6	78.1	71.4	82.8	63.9
2000	8,973	2,969	2,792	1,664	1,123
% of acceptances ⁵	77.3	81.0	71.5	83.4	65.5

- 1 Number of applications received for admission to an academic program.
- 2 Number of formal notifications of admittance.
- 3 Number of applications accepted divided by the number of applications received.
- 4 Number of students who enrolled after being accepted.
- 5 Number of enrollees divided by the number of applications accepted.

The table reports the application, acceptance, and enrollment figures as of the fall of each year. Between 1999 and 2000, applications to all approved degree programs at member schools increased 5.25% (28,244 total applications in 1999 and 29,727 total applications in 2000).

In the degree programs of Ministerial Leadership, General Theological Studies, and Advanced Ministerial Leadership, schools accepted more than three-quarters of all applicants, although fewer than half of the applicants to the Advanced Theological Research programs (Th.D., Ph.D., S.T.D., S.T.M., and Th.M.). The figures represent combined acceptance rates at all ATS schools, and acceptance rates among and within individual schools vary significantly.

TABLE 2.2

HEAD COUNT ENROLLMENT									
Year	Schools Reporting ¹	M.Div.		Ministerial Non-M.Div.		General Theological		Advanced Ministerial	
		N	%	N	%	N	%	N	%
1996	229	28,035		7,474		7,157		8,315	
1997	226	28,283	0.88	7,463	-0.15	7,095	-0.87	8,195	-1.44
1998	234	29,263	3.46	8,066	8.08	7,601	7.13	8,658	5.65
1999	234	29,842	1.98	8,361	3.66	7,862	3.43	8,743	0.98
2000	240	30,427	1.96	9,098	8.81	8,436	7.30	8,758	0.17

TABLE 2.3

FULL-TIME EQUIVALENT ENROLLMENT									
Year	Schools Reporting ¹	M.Div.		Ministerial Non-M.Div.		General Theological		Advanced Ministerial	
		N	%	N	%	N	%	N	%
1996	229	22,195		4,953		4,497		3,026	
1997	226	22,139	-0.25	5,048	1.91	4,415	-1.82	2,881	-4.79
1998	234	22,807	3.02	5,164	2.30	4,578	3.70	3,075	6.73
1999	234	22,782	-0.11	5,421	4.97	4,685	2.33	3,124	1.59
2000	240	23,783	4.39	6,032	11.27	5,097	8.79	3,192	2.19

Tables 2.2 through 2.7 report the fall head count and full-time equivalent enrollments at all member schools over a five-year period. The tables also indicate the percentage of increase or decrease in enrollment from the previous year. The normally larger increases in enrollment during the even-numbered years are partially the result of new members joining the Association in the year of the Biennial Meeting. The kinds of degrees included in the five categories are summarized on page viii. The full-time equivalent enrollment for the Doctor of Ministry program is calculated by dividing the head count enrollment by three. For the Advanced Ministerial and Advanced Research doctoral degree programs, the full-time equivalent equals the head count.

IN ALL MEMBER SCHOOLS

Advanced Research		Total Degrees		Others		Total Enrollment		Year
N	%	N	%	N	%	N	%	
5,499		56,480		9,157		65,637		1996
5,391	-1.96	56,427	-0.09	8,934	-2.44	65,361	-0.42	1997
5,712	5.95	59,300	5.09	9,637	7.87	68,937	5.47	1998
5,396	-5.53	60,204	1.52	10,228	6.13	70,432	2.17	1999
5,692	5.49	62,411	3.67	10,317	0.87	72,728	3.26	2000

IN ALL MEMBER SCHOOLS

Advanced Research		Total Degrees		Others		Total Enrollment		Year
N	%	N	%	N	%	N	%	
4,859		39,531		3,883		43,414		1996
4,749	-2.25	39,234	-0.75	4,013	3.33	43,247	-0.39	1997
5,057	6.48	40,684	3.69	3,856	-3.91	44,540	2.99	1998
4,711	-6.85	40,724	0.10	4,118	6.81	44,843	0.68	1999
5,071	7.65	43,177	6.02	4,694	13.98	47,872	6.75	2000

Between 1999 and 2000, head count enrollment figures increased by 3.26% (+2,296), as did the full-time equivalent enrollment in all member schools, by 6.75% (+3,029). Since 1996, the number of schools reporting increased by 11; the total head count enrollment increased 10.8% (+7,091); and the full-time equivalent enrollment increased 10.27% (+4,458). The general increases in enrollment noted here, however, include both increases and decreases in the number of schools reporting by denomination and in the head count enrollment in various degree programs. First (see tables 2.4-2.7), the number of Protestant Denominational and Inter/Nondenominational schools increased from 174 in 1996 to 184 in 2000, and the number of Roman Catholic schools reporting increased (52 schools in 1996, 53 schools in 2000). Second, the two groups of institutions reported head count enrollment increases in all categories, with the exception of a minor decrease in Advanced Ministerial Programs in Protestant Denominational and Inter/Nondenominational institutions, a decrease of 13 students (-0.15%).

TABLE 2.4**HEAD COUNT ENROLLMENT IN PROTESTANT**

Year	Schools Reporting	M.Div.		Ministerial Non-M.Div.		General Theological		Advanced Ministerial	
		N	%	N	%	N	%	N	%
1996	174	25,249		6,490		5,763		8,146	
1997	173	25,418	0.67	6,514	0.37	5,829	1.15	8,060	-1.06
1998	180	26,352	3.67	7,035	8.00	6,297	8.03	8,482	5.24
1999	180	26,853	1.90	7,316	3.99	6,483	2.95	8,544	0.73
2000	184	27,417	2.10	7,832	7.05	6,858	5.78	8,531	-0.15

TABLE 2.5**FULL-TIME EQUIVALENT ENROLLMENT IN PROTESTANT**

Year	Schools Reporting	M.Div.		Ministerial Non-M.Div.		General Theological		Advanced Ministerial	
		N	%	N	%	N	%	N	%
1996	174	19,524		4,404		3,665		2,970	
1997	173	19,433	-0.46	4,478	1.68	3,640	-0.66	2,837	4.49
1998	180	20,069	3.27	4,585	2.39	3,791	4.15	3,016	6.33
1999	180	19,939	-0.65	4,795	4.59	3,862	1.86	3,058	1.37
2000	184	20,961	5.12	5,330	11.14	4,164	7.83	3,119	2.02

Tables 2.4 and 2.5 report the head count and full-time equivalent enrollments, respectively, for schools that identify themselves with a Protestant denomination, possess multiple denominational affiliations, or have no official denominational affiliation. The tables also show the percentage of increase or decrease in enrollment from the previous year.

DENOMINATIONAL AND INTER/NONDENOMINATIONAL SCHOOLS

Advanced Research		Total Degrees		Others		Total Enrollment		Year
N	%	N	%	N	%	N	%	
5,194		50,842		7,367		58,209		1996
5,063	-2.52	50,884	0.08	7,287	-1.09	58,171	-0.07	1997
5,372	6.10	53,538	5.22	7,942	8.99	61,480	5.69	1998
5,065	-5.71	54,261	1.35	8,370	5.39	62,631	1.87	1999
5,263	3.91	55,901	3.02	8,436	0.79	64,337	2.72	2000

DENOMINATIONAL AND INTER/NONDENOMINATIONAL SCHOOLS

Advanced Research		Total Degrees		Others		Total Enrollment		Year
N	%	N	%	N	%	N	%	
4,587		35,151		2,915		38,066		1996
4,454	-2.89	34,844	-0.87	3,133	7.48	37,978	-0.23	1997
4,746	6.54	36,210	3.92	3,033	-3.18	39,243	3.33	1998
4,426	-6.73	36,082	-0.35	3,179	4.82	39,262	0.05	1999
4,679	5.71	38,255	6.02	3,770	18.58	42,026	7.04	2000

TABLE 2.6**HEAD COUNT ENROLLMENT**

Year	Schools Reporting	M.Div.		Ministerial Non-M.Div.		General Theological		Advanced Ministerial	
		N	%	N	%	N	%	N	%
1996	52	2,636		983		1,368		158	
1997	50	2,703	2.54	946	-3.76	1,244	-9.06	125	-20.89
1998	51	2,769	2.44	1,025	8.35	1,276	2.57	166	32.80
1999	51	2,849	2.89	1,039	1.37	1,354	6.11	189	13.86
2000	53	2,884	1.23	1,263	21.56	1,555	14.84	218	15.34

TABLE 2.7**FULL-TIME EQUIVALENT ENROLLMENT**

Year	Schools Reporting	M.Div.		Ministerial Non-M.Div.		General Theological		Advanced Ministerial	
		N	%	N	%	N	%	N	%
1996	52	2,528		549		811		52	
1997	50	2,547	0.75	566	3.22	755	-6.80	41	-21.15
1998	51	2,596	1.93	573	1.24	763	1.07	55	34.96
1999	51	2,714	4.57	620	8.08	798	4.50	63	13.86
2000	53	2,709	-0.18	699	12.78	912	14.25	70	11.11

Tables 2.6 and 2.7 report head count and full-time equivalent enrollments, respectively, at Roman Catholic diocesan seminaries, university departments of theology, and religious order (including union) seminaries, as well as the percentage of increase or decrease in enrollment from the previous year.

IN ROMAN CATHOLIC SCHOOLS

Advanced Research		Total Degrees		Others		Total Enrollment		Year
N	%	N	%	N	%	N	%	
289		5,434		1,770		7,204		1996
311	7.61	5,329	-1.93	1,622	-8.36	6,951	-3.51	1997
324	4.18	5,560	4.33	1,687	4.01	7,247	4.26	1998
296	-8.64	5,727	3.00	1,852	9.78	7,579	4.58	1999
403	36.15	6,323	10.41	1,873	1.13	8,196	8.14	2000

IN ROMAN CATHOLIC SCHOOLS

Advanced Research		Total Degrees		Others		Total Enrollment		Year
N	%	N	%	N	%	N	%	
258		4,198		958		5,156		1996
281	9.03	4,191	-0.15	860	-10.21	5,052	-2.02	1997
296	5.28	4,285	2.23	821	-4.49	5,106	1.09	1998
274	-7.40	4,470	4.32	936	13.98	5,406	5.87	1999
381	39.23	4,773	6.77	921	-1.57	5,694	5.33	2000

TABLE 2.8**HEAD COUNT ENROLLMENT AT A CONSTANT SET OF SCHOOLS COMPARED
WITH TOTAL HEAD COUNT ENROLLMENT**

Year	Same School Enrollment			Total Enrollment			Same School Enrollment as a % of Total Enrollment
	N	Head Count	% Change	N	Head Count	% Change	
1996	225	65,319		229	65,637		99.52
1997	225	65,263	-0.09	226	65,361	-0.42	99.85
1998	225	67,994	4.02	234	68,937	5.19	98.63
1999	225	69,340	1.94	234	70,432	2.12	98.45
2000	225	69,876	0.77	240	72,728	3.16	96.08

Table 2.8 compares head count enrollment at a constant set of 225 schools that were members of the Association for all five years (1996 through 2000) with total head count enrollment in all member schools for the same period. Head count enrollment in the 225 schools increased 6.98% over the five-year period. Total head count enrollment in all schools increased 7,091 from fall 1999 to fall 2000. Of this number, 4,557 students (64.26%) represented enrollment growth in the 225 schools, and 2,534 students (35.74%) represented enrollment growth attributable to the admittance of new member schools to the Association.

TABLE 2.9

RELATION BETWEEN FULL-TIME EQUIVALENT AND HEAD COUNT ENROLLMENTS

Year	N Schools	Full-Time Equivalent	Head Count	Full-Time Equivalent as a % of Head Count
1996	229	43,414	65,637	66.14
1997	226	43,247	65,361	66.17
1998	234	44,540	68,937	64.61
1999	234	44,843	70,432	63.67
2000	240	47,872	72,728	65.82

The difference between full-time equivalent and head count enrollments is a function of the proportions of students who are part-time. During the past five years, although the numbers of full-time equivalent and head count enrollments have increased, full-time equivalent enrollment as a percentage of head count enrollment has generally decreased, indicating an increasing number of part-time students. The enrollment figures in 2000 run counter to this trend, inasmuch as the FTE as percentage of the head count was 65.82%, an increase over the 1999 percentage of 63.67%

TABLE 2.10

HEAD COUNT ENROLLMENT BY DEGREE CATEGORY AND PROGRAM

<i>Degree Category</i> Degree Program	1996	1997	1998	1999	2000
<i>M.Div.</i>					
M.Div.	28,035	28,283	29,263	29,842	30,427
Subtotal	28,035	28,283	29,263	29,842	30,427
<i>Basic Ministerial Leadership (Non-M.Div.)</i>					
M.R.E./M.C.E./M.A. in R.E./C.E.	2,060	1,964	2,052	1,940	1,963
M.C.M./M.S.M.	425	382	406	390	348
M.A. in (Spec.)	4,126	4,236	4,645	4,880	5,753
M.P.S./M.A.P.S.	863	881	963	1,151	1,034
Subtotal	7,474	7,463	8,066	8,361	9,098
<i>General Theological Studies</i>					
M.A./M.A.R./M.T.S./M.A.T.S.	7,157	7,095	7,601	7,862	8,436
Subtotal	7,157	7,095	7,601	7,862	8,436
<i>Advanced Ministerial Leadership</i>					
D.Min.	7,923	7,968	8,373	8,425	8,322
D.Miss.	212	138	187	182	192
D.Ed.Min./Ed.D.	151	65	76	110	215
D.M.A./D.C.M.	29	24	22	26	29
Subtotal	8,315	8,195	8,658	8,743	8,758
<i>Advanced Theological Research</i>					
Th.M./M.Th./S.T.M.	1,800	1,747	1,825	1,763	1,755
Th.D./Ph.D.	3,699	3,644	3,887	3,633	3,937
Subtotal	5,499	5,391	5,712	5,396	5,692
<i>Others</i>					
Certificate	2,996	3,060	4,150	4,226	4,318
Unclassified	6,161	5,874	5,487	6,002	5,999
Subtotal	9,157	8,934	9,637	10,228	10,317
<i>Total</i>	65,637	65,361	68,937	70,432	72,728

Tables 2.10 and 2.11 provide the head count and full-time equivalent enrollment, respectively, by degree category and program. As noted in the 1997-98 *Fact Book*, ATS instituted new definitions in 1997 to help determine which students should be counted in each category. This change is particularly important for the *Certificate* and *Unclassified* enrollment numbers. *Certificate* students take a prescribed curriculum of courses under faculty supervision. Normally, the curriculum comprises courses offered for credit in the school's degree programs. *Unclassified* students participate in regular classes for credit but are not enrolled in degree programs.

HEAD COUNT ENROLLMENT BY DEGREE CATEGORY

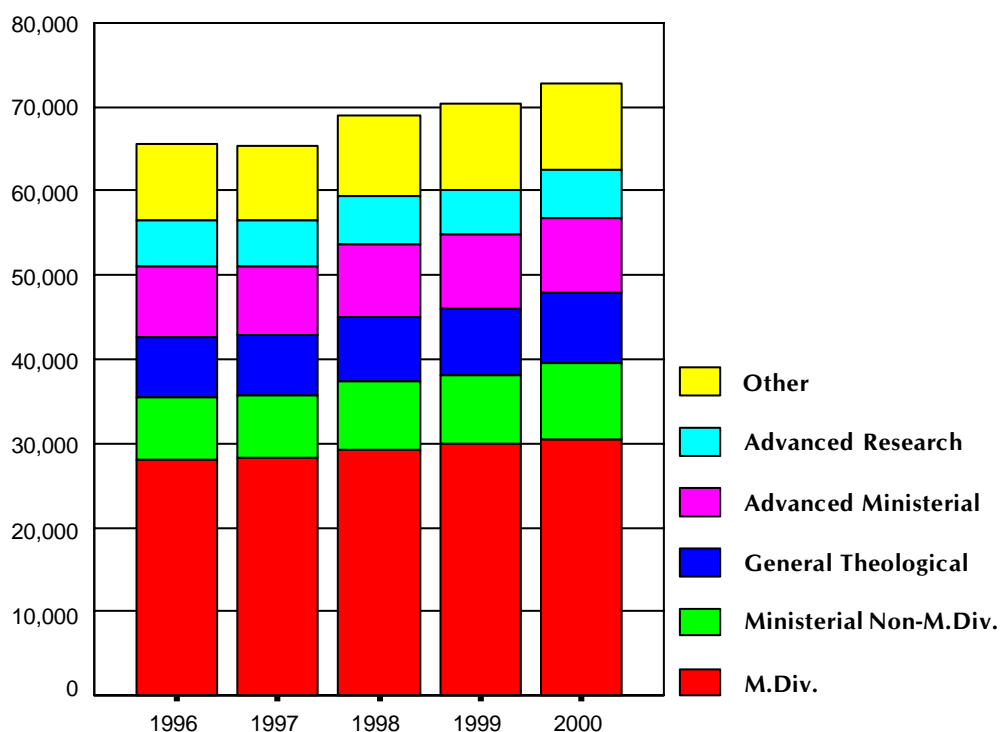

Figure 2.1 represents the head count enrollment by degree category over the past five years. The total growth over the five years in head count enrollment (+7,091) is not attributable to any one degree program. From the fall of 1996 to the fall of 2000, the total head count enrollment grew 10.80%, as various degree programs increased or decreased by percentage. The greatest percentage increase in students was in the M.Div. programs, with an increase of 2,345 students. Increases of note over the course of the same five-year period occurred in the following programs: M.A. in specialized ministries (+39.43%), M.P.S./M.A.P.S. (+19.81%), M.Div. (+8.53%), Th.D./Ph.D. (+6.43%), and the D.Min. (+5.04%). The degree programs that decreased notably in head count enrollment over the same period were the music programs (M.C.M. and M.S.M.) (-18.12%) and the D.Miss. (-9.43%).

TABLE 2.11
FULL-TIME EQUIVALENT ENROLLMENT BY DEGREE CATEGORY AND PROGRAM

<i>Degree Category</i> Degree Program	1996	1997	1998	1999	2000
<i>M.Div.</i>					
M.Div.	22,195	22,139	22,807	22,782	23,783
Subtotal	22,195	22,139	22,807	22,782	23,783
<i>Basic Ministerial Leadership (Non-M.Div.)</i>					
M.R.E./M.C.E./M.A. in R.E./C.E.	1,384	1,312	1,296	1,249	1,353
M.C.M./M.S.M.	350	311	293	283	282
M.A. in (Spec.)	2,747	2,851	3,028	3,231	3,838
M.P.S./M.A.P.S.	472	571	546	656	557
Subtotal	4,953	5,048	5,164	5,421	6,032
<i>General Theological Studies</i>					
M.A./M.A.R./M.T.S./M.A.T.S.	4,497	4,415	4,578	4,685	5,097
Subtotal	4,497	4,415	4,578	4,685	5,097
<i>Advanced Ministerial Leadership</i>					
D.Min.	2,634	2,654	2,790	2,806	2,756
D.Miss.	212	138	187	182	192
D.Ed.Min./Ed.D.	151	65	76	110	215
D.M.A./D.C.M.	29	24	22	26	29
Subtotal	3,026	2,881	3,075	3,124	3,192
<i>Advanced Theological Research</i>					
Th.M./M.Th./S.T.M.	1,160	1,105	1,170	1,077	1,134
Th.D./Ph.D.	3,699	3,644	3,887	3,633	3,937
Subtotal	4,859	4,749	5,057	4,711	5,071
<i>Others</i>					
Certificate	1,438	1,620	1,945	1,921	2,511
Unclassified	2,445	2,393	1,910	2,197	2,182
Subtotal	3,883	4,013	3,856	4,118	4,694
<i>Total</i>	43,414	43,247	44,540	44,843	47,872

FULL-TIME EQUIVALENT ENROLLMENT BY DEGREE CATEGORY

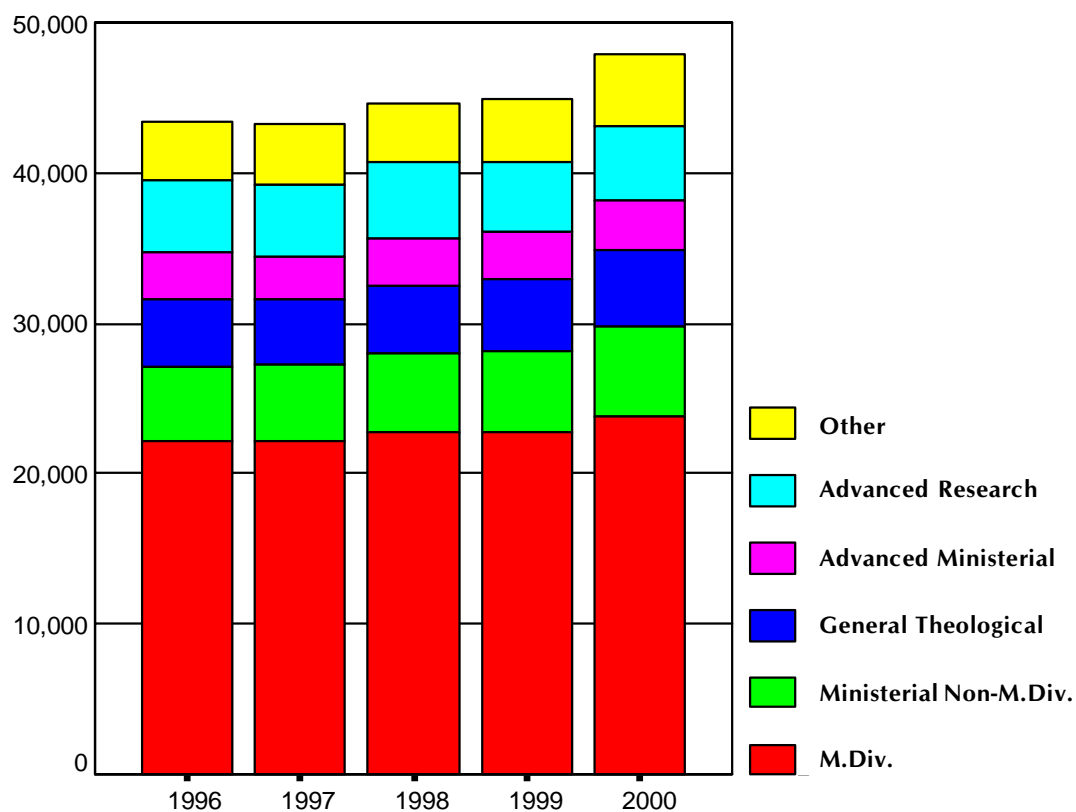

Figure 2.2 illustrates the full-time equivalent enrollment by degree category over five years. Full-time equivalent enrollment increased by 10.27% since 1996. These five degree programs show growth over the course of the five-year period: M.A. in Specialized Ministries (+39.72%), M.P.S./M.A.P.S. (+18.01%), M.A./M.A.R./M.T.S./M.A.T.S. (13.34%), M.Div. (+7.15%), Th.D./Ph.D. (+6.43%), and D.Min. (+4.63%). Decreases in full-time equivalent enrollment were M.C.M./M.S.M. (-19.43%), D.Miss. (-9.43%), Unclassified (-10.76%), M.R.E./M.C.E./M.A. in R.E./C.E. (-2.24%), and Th.M./M.Th./S.T.M. (-2.24%).

TABLE 2.12

**HEAD COUNT ENROLLMENT BY RACE OR ETHNIC GROUP,
DEGREE CATEGORY, AND GENDER**

<i>Racial/Ethnic Group</i> Degree Category	1996		1997		1998		1999		2000	
	M	W	M	W	M	W	M	W	M	W
<i>Asian</i>										
M.Div.	1,386	310	1,378	327	1,444	340	1,436	351	1,441	341
Basic M.L. (Non-M.Div.)	146	243	200	246	199	313	227	314	166	277
Gen. Theo. Studies	244	176	225	164	257	184	253	182	316	244
Advanced M.L.	848	35	722	44	988	59	1,040	62	1,070	67
Advanced Theo. Research	388	87	398	90	403	94	396	97	406	104
Others	437	192	477	274	421	290	340	234	345	226
Totals	3,449	1,043	3,400	1,145	3,712	1,280	3,692	1,240	3,744	1,259
<i>Black</i>										
M.Div.	1,905	1,239	1,892	1,347	1,997	1,504	2,019	1,679	2,097	1,795
Basic M.L. (Non-M.Div.)	183	281	226	296	214	326	253	380	290	443
Gen. Theo. Studies	219	197	257	217	257	238	310	296	326	309
Advanced M.L.	510	171	496	167	515	158	541	187	516	199
Advanced Theo. Research	193	78	182	72	209	73	194	72	198	97
Others	340	234	356	294	517	320	557	366	536	355
Totals	3,350	2,200	3,409	2,393	3,709	2,619	3,874	2,980	3,963	3,198
<i>Hispanic</i>										
M.Div.	602	161	590	153	576	151	605	171	806	158
Basic M.L. (Non-M.Div.)	101	92	122	112	140	124	135	105	204	154
Gen. Theo. Studies	95	66	94	71	103	71	184	125	298	118
Advanced M.L.	123	19	160	36	208	46	189	51	199	40
Advanced Theo. Research	78	27	79	26	89	41	82	29	85	35
Others	287	134	315	157	411	216	397	183	396	192
Totals	1,286	499	1,360	555	1,527	649	1,592	664	1,988	697
<i>Native American</i>										
M.Div.	45	29	55	36	47	41	50	41	53	37
Basic M.L. (Non-M.Div.)	17	18	18	11	12	9	11	7	11	19
Gen. Theo. Studies	8	7	8	5	10	7	16	12	15	11
Advanced M.L.	11	5	12	3	8	5	12	4	14	6
Advanced Theo. Research	8	3	7	4	5	4	5	3	12	5
Others	21	7	42	29	28	16	34	23	27	31
Totals	110	69	142	88	110	82	128	90	132	109

TABLE 2.12

**HEAD COUNT ENROLLMENT BY RACE OR ETHNIC GROUP,
DEGREE CATEGORY, AND GENDER**

<i>Racial/Ethnic Group</i> Degree Category	1996		1997		1998		1999		2000	
	M	W	M	W	M	W	M	W	M	W
<i>Non-Resident Alien</i>										
M.Div.	1,195	248	1,261	240	1,363	241	1,443	280	1,392	273
Basic M.L. (Non-M.Div.)	299	300	261	285	256	268	289	285	303	309
Gen. Theo. Studies	376	188	422	196	494	225	473	222	509	255
Advanced M.L.	925	102	1,181	87	978	103	1,026	130	1,014	134
Advanced Theo. Research	834	168	839	177	893	206	826	206	903	225
Others	538	266	300	144	339	117	331	131	362	153
Totals	4,167	1,272	4,264	1,129	4,323	1,160	4,388	1,254	4,483	1,349
<i>White</i>										
M.Div.	14,588	5,777	14,636	5,981	14,645	6,137	14,680	6,388	14,714	6,445
Basic M.L. (Non-M.Div.)	2,673	2,833	2,560	2,829	2,830	3,075	2,792	3,225	2,738	3,400
Gen. Theo. Studies	2,853	2,392	2,767	2,308	2,920	2,393	2,961	2,375	2,991	2,611
Advanced M.L.	4,585	702	4,374	694	4,575	813	4,289	829	4,255	797
Advanced Theo. Research	2,452	939	2,327	798	2,483	996	2,230	827	2,456	956
Others	3,105	2,635	3,080	2,659	3,452	2,714	3,851	2,910	3,830	2,821
Totals	30,256	15,278	29,744	15,269	30,905	16,128	30,803	16,554	30,984	17,030
<i>Race Unknown</i>										
M.Div.	325	225	268	119	421	356	503	196	532	343
Basic M.L. (Non-M.Div.)	168	120	153	144	148	152	165	173	350	434
Gen. Theo. Studies	180	156	192	169	239	203	247	206	194	239
Advanced M.L.	217	62	181	38	155	47	321	62	368	79
Advanced Theo. Research	162	82	248	144	157	59	279	150	145	65
Others	472	489	378	429	339	457	383	488	454	589
Totals	1,524	1,134	1,420	1,043	1,459	1,274	1,898	1,275	2,043	1,749
<i>Total</i>										
M.Div.	20,046	7,989	20,080	8,203	20,493	8,770	20,736	9,106	21,035	9,392
Basic M.L. (Non-M.Div.)	3,587	3,887	3,540	3,923	3,799	4,267	3,872	4,489	4,062	5,036
Gen. Theo. Studies	3,975	3,182	3,965	3,130	4,280	3,321	4,444	3,418	4,649	3,787
Advanced M.L.	7,219	1,096	7,126	1,069	7,427	1,231	7,418	1,325	7,436	1,322
Advanced Theo. Research	4,115	1,384	4,080	1,311	4,239	1,473	4,012	1,384	4,205	1,487
Others	5,200	3,957	4,948	3,986	5,507	4,130	5,893	4,335	5,950	4,367
Totals	44,142	21,495	43,739	21,622	45,745	23,192	46,375	24,057	47,337	25,391

TABLE 2.13

HEAD COUNT ENROLLMENT
RACE OR ETHNIC GROUP,

Degree Category Degree Program	Asian		Black		Hispanic		Native American	
	M	W	M	W	M	W	M	W
<i>M.Div.</i>								
M.Div.	1,441	341	2,097	1,795	806	158	53	37
Total	1,441	341	2,097	1,795	806	158	53	37
<i>Basic Ministerial Leadership (Non-M.Div.)</i>								
M.R.E./M.C.E./M.A. in R.E./C.E.	35	67	74	112	26	23	1	4
M.C.M./M.S.M.	11	16	5	6	5	1	1	0
M.A. in (Spec.)	104	178	178	292	125	95	9	13
M.P.S./M.A.P.S.	16	16	33	33	48	35	0	2
Total	166	277	290	443	204	154	11	19
<i>General Theological Studies</i>								
M.A./M.A.R./M.T.S./M.A.T.S.	316	244	326	309	298	118	15	11
Total	316	244	326	309	298	118	15	11
<i>Advanced Ministerial Leadership</i>								
D.Min.	1,041	54	508	195	178	38	13	6
D.Miss.	23	3	6	1	19	0	0	0
D.Ed.Min / Ed.D.	5	6	2	3	2	2	1	0
D.M.A./D.C.M.	1	4	0	0	0	0	0	0
Total	1,070	67	516	199	199	40	14	6
<i>Advanced Theological Research</i>								
Th.M./M.Th./S.T.M.	142	27	95	26	33	5	5	1
Th.D./Ph.D.	264	77	103	71	52	30	7	4
Total	406	104	198	97	85	35	12	5
<i>Others</i>								
Certificate	158	107	312	138	296	95	22	22
Unclassified	187	119	224	217	100	97	5	9
Total	345	226	536	355	396	192	27	31
<i>Total</i>	3,744	1,259	3,963	3,198	1,988	697	132	109

Table 2.13 shows the head count enrollment in all degree programs by race or ethnic group and gender. ATS uses the racial/ethnic categories as defined by the Integrated Post-Secondary Data System (IPEDS), published by the United States Department of Education. See p. ix of the Introduction for definitions.

**BY DEGREE PROGRAM,
AND GENDER, FALL 2000**

Non-Resident Alien		White		Race Unknown		Total		Degree Category Degree Program
M	W	M	W	M	W	M	W	
1,392	273	14,714	6,445	532	343	21,035	9,392	<i>M.Div.</i>
1,392	273	14,714	6,445	532	343	21,035	9,392	M.Div. Total
71	72	768	664	29	17	1,004	959	<i>Basic Ministerial Leadership (Non-M.Div.)</i>
20	28	160	86	5	4	207	141	M.R.E./M.C.E./M.A. in R.E./C.E.
184	184	1,513	2,184	296	398	2,409	3,344	M.C.M./M.S.M.
28	25	297	466	20	15	442	592	M.A. in (Spec.)
303	309	2,738	3,400	350	434	4,062	5,036	M.P.S./M.A.P.S. Total
509	255	2,991	2,611	194	239	4,649	3,787	<i>General Theological Studies</i>
509	255	2,991	2,611	194	239	4,649	3,787	M.A./M.A.R./M.T.S./M.A.T.S. Total
942	125	4,039	742	363	78	7,084	1,238	<i>Advanced Ministerial Leadership</i>
63	3	63	8	3	0	177	15	D.Min.
5	5	137	44	2	1	154	61	D.Miss.
4	1	16	3	0	0	21	8	D.Ed.Min / Ed.D.
1,014	134	4,255	797	368	79	7,436	1,322	D.M.A./D.C.M. Total
286	34	889	170	37	5	1,487	268	<i>Advanced Theological Research</i>
617	191	1,567	786	108	60	2,718	1,219	Th.M./M.Th./S.T.M.
903	225	2,456	956	145	65	4,205	1,487	Th.D./Ph.D. Total
99	56	1,681	1,012	140	180	2,708	1,610	<i>Others</i>
263	97	2,149	1,809	314	409	3,242	2,757	Certificate
362	153	3,830	2,821	454	589	5,950	4,367	Unclassified Total
4,483	1,349	30,984	17,030	2,043	1,749	47,337	25,391	<i>Total</i>

TABLE 2.14

HEAD COUNT ENROLLMENT
AGE, AND GENDER,

Degree Category Degree Program	Under 22		22-24		25-29		30-34		35-39	
	M	W	M	W	M	W	M	W	M	W
<i>M.Div.</i>										
M.Div.	72	26	2,606	890	5,563	1,456	3,533	808	2,722	1,054
Total	72	26	2,606	890	5,563	1,456	3,533	808	2,722	1,054
<i>Basic Ministerial Leadership (Non-M.Div.)</i>										
M.R.E./M.C.E./M.A. in R.E./C.E.	2	2	142	125	322	203	164	96	119	115
M.C.M./M.S.M.	0	2	46	19	89	37	39	22	21	12
M.A. in (Spec.)	5	15	227	437	510	670	349	318	291	313
M.P.S./M.A.P.S.	1	0	19	26	67	49	72	51	63	53
Total	8	19	434	607	988	959	624	487	494	493
<i>General Theological Studies</i>										
M.A./M.A.R./M.T.S./M.A.T.S.	18	17	504	394	915	550	707	364	673	341
Total	18	17	504	394	915	550	707	364	673	341
<i>Advanced Ministerial Leadership</i>										
D.Min.	12	0	1	1	64	5	424	51	1,158	123
D.Miss.	0	0	0	0	1	0	13	3	34	2
D.Ed.Min./Ed.D.	0	0	5	5	8	13	7	5	13	8
D.M.A./D.C.M.	0	0	0	1	5	2	3	2	6	0
Total	12	0	6	7	78	20	447	61	1,211	133
<i>Advanced Theological Research</i>										
Th.M./M.Th./S.T.M.	3	1	89	13	400	52	351	36	288	26
Th.D./Ph.D.	1	1	12	24	271	116	485	213	538	197
Total	4	2	101	37	671	168	836	249	826	223
<i>Others</i>										
Certificate	10	8	89	67	224	150	264	127	297	138
Unclassified	41	26	187	140	437	276	392	218	434	266
Total	51	34	276	207	661	426	656	345	731	404
<i>Total</i>	165	98	3,927	2,142	8,876	3,579	6,803	2,314	6,657	2,648

Of the total head count enrollment figure in fall 1999 (70,432), the 40-49 age group was the largest (24.6%). The 25-29 age group was the second largest, with 17.68%. More than fifty percent (51.95%) of the total head count enrollment was 35 years or older, while 39.61% were 34 years or younger. Enrollments reported as having an unknown age accounted for the remainder. This table is identical with last year's table, inasmuch as ATS collects this information every other year.

**BY DEGREE PROGRAM,
FALL 1999**

40-49		50-64		65 & Over		Unknown		Total		Degree Category Degree Program
M	W	M	W	M	W	M	W	M	W	
3,558	2,775	1,459	1,755	67	70	1,156	272	20,736	9,106	M. Div.
3,558	2,775	1,459	1,755	67	70	1,156	272	20,736	9,106	M.Div.
										Total
										<i>Basic Ministerial Leadership (Non-M.Div.)</i>
126	187	50	82	4	9	120	72	1,049	891	M.R.E./M.C.E./M.A. in R.E./C.E.
21	34	8	11	0	0	25	4	249	141	M.C.M./M.S.M.
446	607	183	374	17	20	50	48	2,078	2,802	M.A. in (Spec.)
133	205	89	146	5	15	47	110	496	655	M.P.S./M.A.P.S.
726	1,033	330	613	26	44	242	234	3,872	4,489	Total
										<i>General Theological Studies</i>
879	867	506	696	51	66	191	123	4,444	3,418	M.A./M.A.R./M.T.S./M.A.T.S.
879	867	506	696	51	66	191	123	4,444	3,418	Total
										<i>Advanced Ministerial Leadership</i>
3,138	471	1,475	495	89	32	806	80	7,167	1,258	D.Min.
69	5	35	5	4	0	11	0	167	15	D.Miss.
11	6	6	2	0	0	16	5	66	44	D.Ed.Min./Ed.D.
2	0	0	2	0	0	2	1	18	8	D.M.A./D.C.M.
3,220	482	1,516	504	93	32	835	86	7,418	1,325	Total
										<i>Advanced Theological Research</i>
277	59	74	40	6	1	38	9	1,526	237	Th.M./M.Th./S.T.M.
772	318	136	119	6	3	265	156	2,486	1,147	Th.D./Ph.D.
1,049	377	210	159	12	4	303	165	4,012	1,384	Total
										<i>Others</i>
582	315	298	248	43	28	867	471	2,674	1,552	Certificate
715	748	449	558	61	61	503	490	3,219	2,783	Unclassified
1,297	1,063	747	806	104	89	1,370	961	5,893	4,335	Total
10,729	6,597	4,768	4,533	353	305	4,097	1,841	46,375	24,057	Total

FIGURE 2.3**HEAD COUNT ENROLLMENT IN ALL PROGRAMS BY RACE OR ETHNIC GROUP**

Figure 2.3 shows the head count enrollment in all programs by race or ethnic group. ATS uses the racial/ethnic categories as defined by the Integrated Post-Secondary Data System (IPEDS), published by the United States Department of Education. See page ix of the Introduction for definitions.

The number of racial/ethnic students increased by 25.69% over the five-year period from 1996-2000. The numbers increased in all categories. The number of Hispanic students increased (+50.42%), as did Black students (+29.03%), Asian students (11.38%), Native American students (+34.64%), White students (5.45%), and Non-Resident Alien students (+7.23%). Some of the specific increases by degree programs were Black women M.Div. students (+44.87%), Asian women M.Div. students (+10.00%), Black men M.Div. students (+10.08%), and Asian men and women D.Min. students (+26.18% and +91.43% respectively).

FIGURE 2.4

HEAD COUNT ENROLLMENT IN M.DIV. PROGRAMS BY RACE OR ETHNIC GROUP

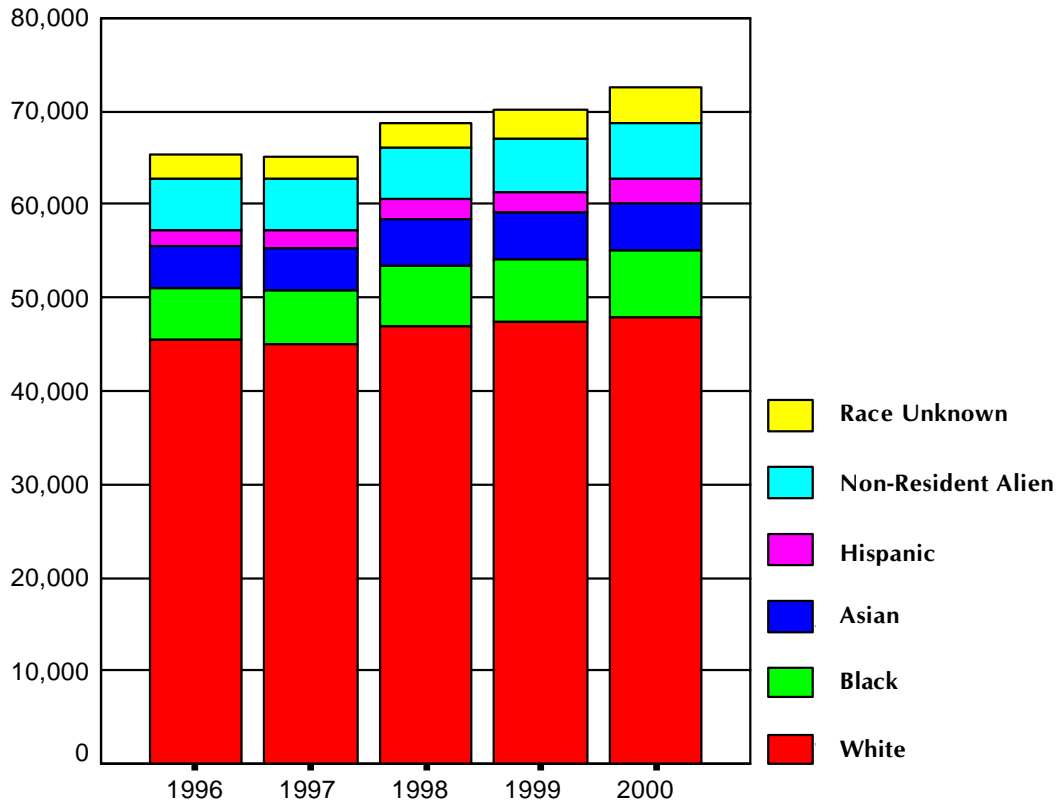
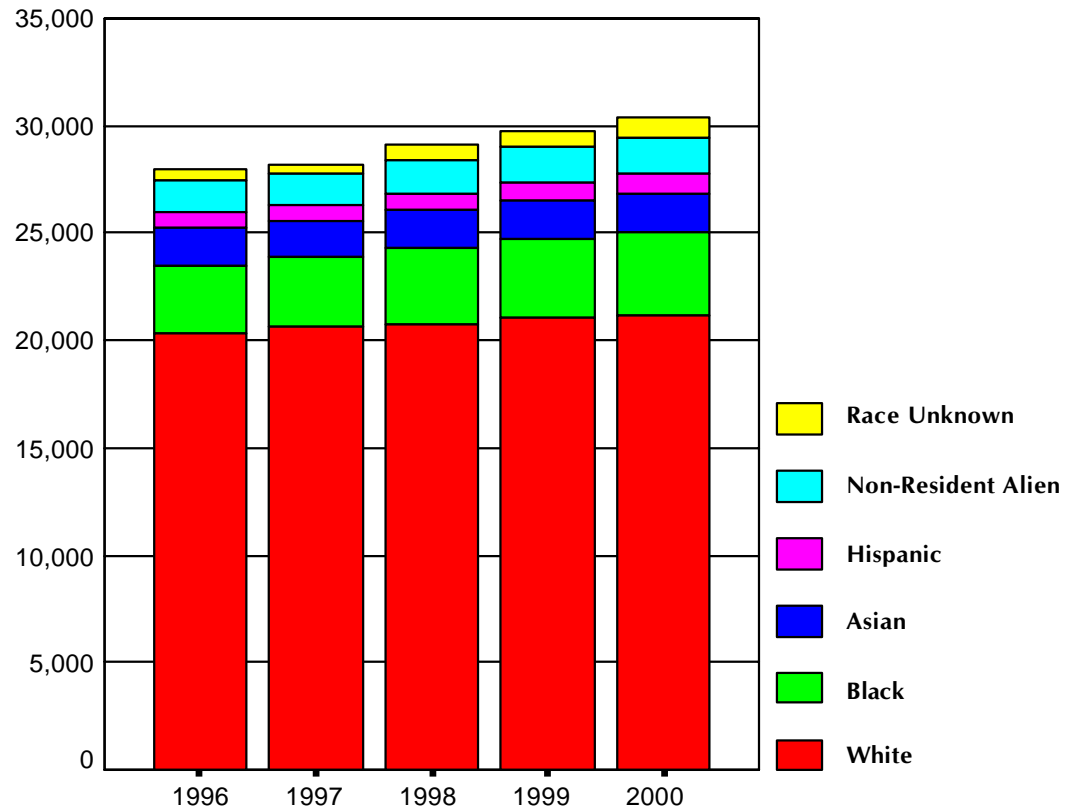

Figure 2.4 represents the head count enrollment in M.Div. degree programs by race or ethnic group. The overall number of racial/ethnic students enrolled in M.Div. programs increased 25.69% over the period 1996-2000. Black women M.Div. students increased (+44.87%), as did Asian women M.Div. students (+10.00%), White women M.Div. students (11.56%), and Black men M.Div. students (+10.08%).

FIGURE 2.5

HEAD COUNT ENROLLMENT IN ALL PROGRAMS BY GENDER

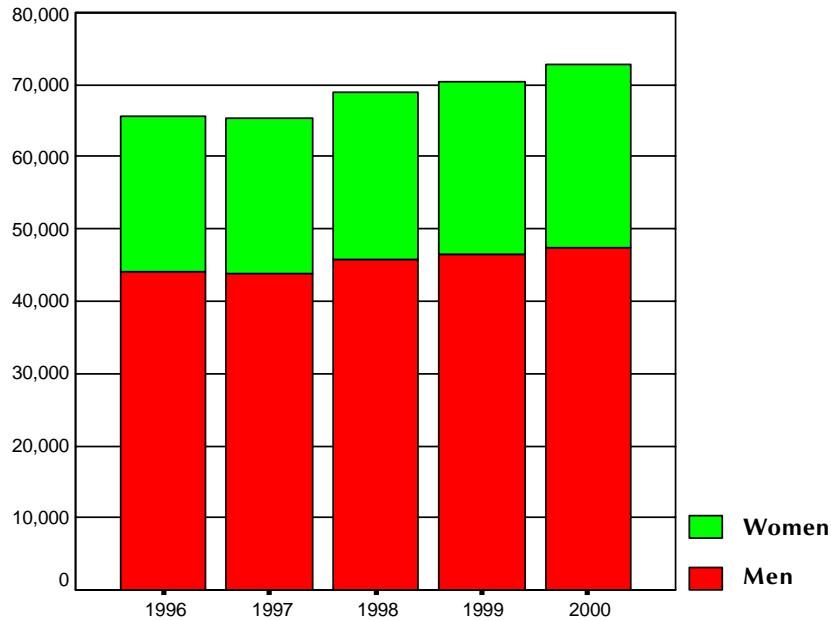

Figure 2.5 illustrates the totals of men and women students enrolled in all degree programs from 1996 to 2000. The number of men enrolled has increased 3,195 (7.24%) since 1996, and the number of women enrolled has increased 3,896 (18.13%). Overall, women now constitute 34.91% of the total enrollment, up from 34.2% in 1996.

HEAD COUNT ENROLLMENT IN M.DIV. PROGRAMS BY GENDER

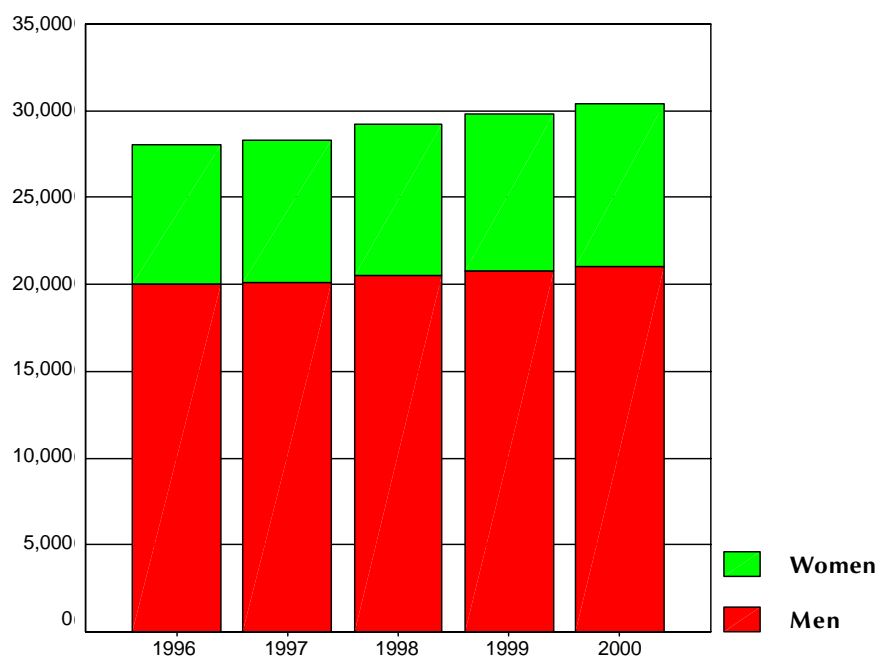

Figure 2.6 represents men and women student enrollment in M.Div. programs from 1996 to 2000. It illustrates that much of the growth in the M.Div. category has come from an increase in the number of women students, from 7,899 in 1996 to 9,392 in 2000. The number of men M.Div. students also increased moderately, from 20,046 in 1996 to 21,035 in 2000; however, the percentage of men M.Div. students declined from 70.88% to 69.13%. Overall, women M.Div. students constituted 30.87% of all M.Div. students, up from 28.50% in 1996.

FIGURE 2.7

HEAD COUNT ENROLLMENT IN ALL PROGRAMS BY AGE AND GENDER, FALL 2000

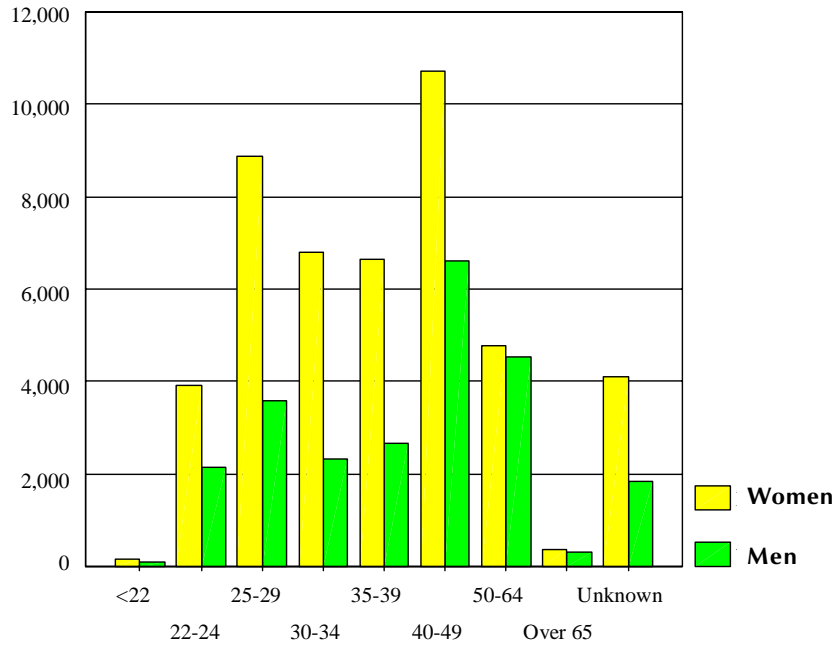
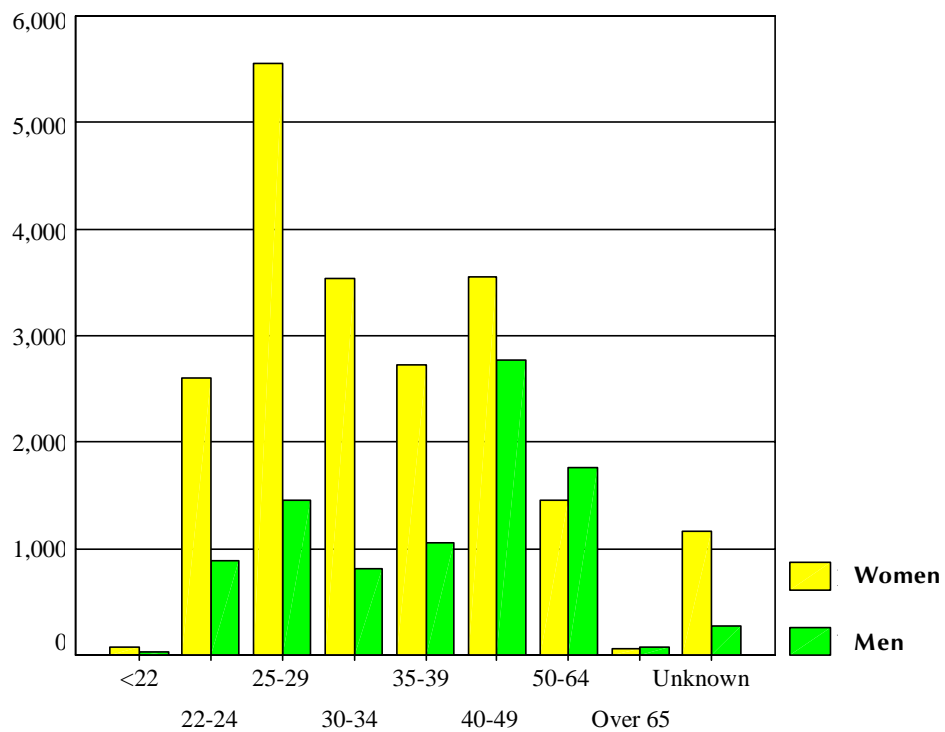

FIGURE 2.8

HEAD COUNT ENROLLMENT IN M.DIV. PROGRAMS BY AGE AND GENDER, FALL 2000



DISTRIBUTION OF ENROLLMENT BY DEGREE CATEGORY
FOR MEN AND WOMEN

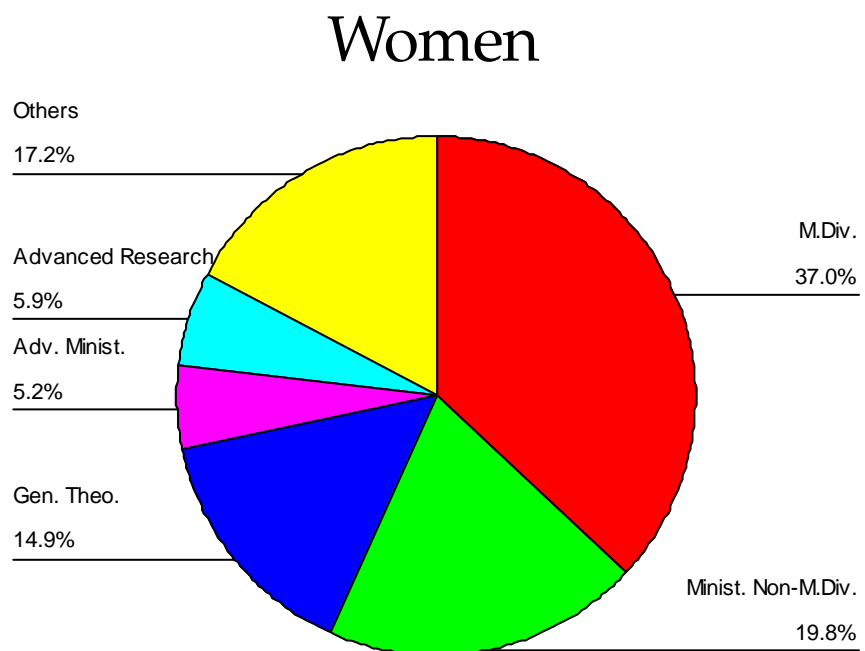
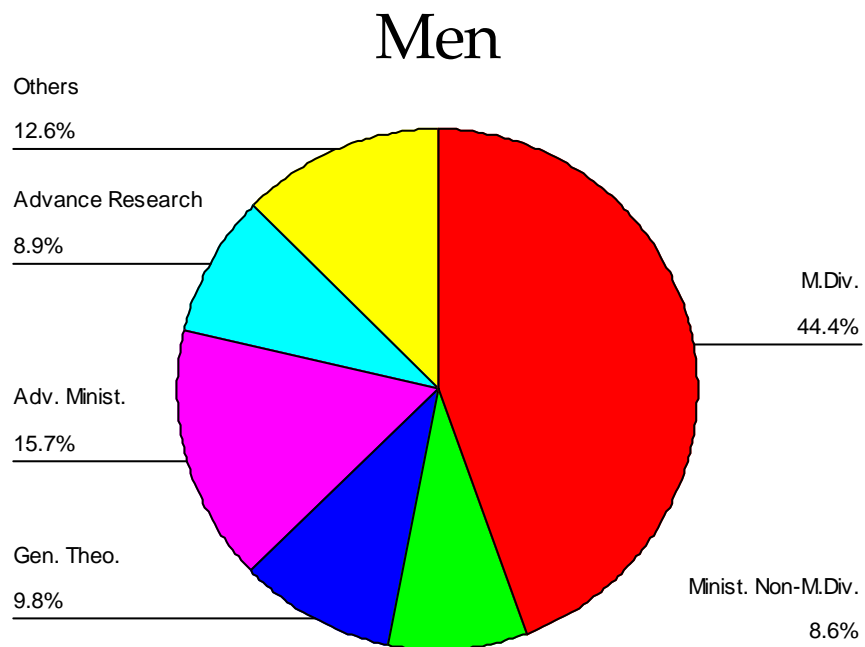

TABLE 2.15

HEAD COUNT (H.C.) AND FULL-TIME EQUIVALENT (F.T.E.) ENROLLMENTS

Name	M.Div.		Ministerial Non-M.Div.		General Theological		Advanced Ministerial	
	H.C.	F.T.E.	H.C.	F.T.E.	H.C.	F.T.E.	H.C.	F.T.E.
Abilene Christian University	65	67	16	10	74	61	18	6
Acadia Divinity College	43	27	0	0	3	0	28	9
Alliance Theological Seminary	191	144	127	74	102	68	0	0
American Baptist Seminary of the West	56	43	0	0	7	6	0	0
Anderson University School of Theology	53	36	11	6	15	9	8	2
Andover Newton Theological School	247	133	9	2	58	13	85	28
Aquinas Institute of Theology	45	46	60	32	25	12	37	12
Asbury Theological Seminary	794	489	152	100	67	37	206	88
Ashland Theological Seminary	268	247	328	311	42	41	96	32
Assemblies of God Theological Seminary	113	111	150	109	36	31	59	19
Associated Canadian Theological Schools	42	29	128	60	42	25	0	0
Associated Mennonite Biblical Seminary	74	53	14	8	32	24	0	0
Athenaeum of Ohio	33	33	14	9	49	45	0	0
Atlantic School of Theology	45	51	0	0	18	9	0	0
Austin Presbyterian Theological Seminary	138	120	0	0	22	6	77	25
Bangor Theological Seminary	41	25	0	0	20	8	21	7
Baptist Missionary Association Theo. Seminary	21	14	0	0	15	9	0	0
Baptist Theological Seminary at Richmond	149	155	0	0	0	0	42	14
Barry Univ. Dept. of Theology and Philosophy	0	0	96	96	20	20	45	15
Beeson Divinity School of Samford University	159	117	0	0	28	18	35	11
Berkeley Divinity School	0	0	0	0	0	0	0	0
Bethany Theological Seminary	53	34	0	0	7	3	0	0
Bethel Theological Seminary	409	326	143	115	152	124	106	35
Bexley Hall	0	0	0	0	0	0	0	0
Biblical Theological Seminary	113	99	76	41	38	20	9	3
Boston College IREPM and Dept. of Theology	0	0	119	64	25	22	0	0
Boston University School of Theology	91	79	19	10	52	44	11	3
Briercrest Biblical Seminary	24	24	67	67	17	17	0	0
Brite Divinity School	175	145	6	4	25	15	13	4
Calvin Theological Seminary	128	114	30	21	25	21	0	0
Campbell University Divinity School	133	116	16	10	0	0	0	0
Canadian Southern Baptist Seminary	25	18	7	4	0	0	0	0
Canadian Theological Seminary	39	27	11	6	39	19	0	0
Candler School of Theology of Emory Univ.	435	394	9	9	65	51	5	1
Capital Bible Seminary	110	71	62	43	40	21	0	0

Table 2.15 lists head count (H.C.) and full-time equivalent (F.T.E.) enrollment for member schools by degree category. In this year's *Fact Book*, as well as in the previous three editions, the calculation of the D.Min. full-time equivalent is based on one-third of the head count enrollment, inasmuch as the D.Min. is by definition a part-time degree. The "M.Div." category includes M.Div. and intern programs. "Ministerial Non-M.Div." includes the other professional master's degree programs (cf. Introduction, p. viii, for the complete list.).

BY DEGREE CATEGORY IN ALL MEMBER SCHOOLS

Advanced Research		Other		Totals		Name
H.C.	F.T.E.	H.C.	F.T.E.	H.C.	F.T.E.	
0	0	0	0	173	144	Abilene Christian University
5	1	28	10	107	49	Acadia Divinity College
0	0	56	23	476	309	Alliance Theological Seminary
0	0	2	0	65	50	American Baptist Seminary of the West
0	0	9	2	96	56	Anderson University School of Theology
5	1	35	0	439	177	Andover Newton Theological School
0	0	82	33	249	136	Aquinas Institute of Theology
26	25	43	12	1,288	751	Asbury Theological Seminary
0	0	67	31	801	662	Ashland Theological Seminary
0	0	42	19	400	289	Assemblies of God Theological Seminary
7	1	28	9	247	127	Associated Canadian Theological Schools
0	0	49	15	169	101	Associated Mennonite Biblical Seminary
0	0	129	101	225	188	Athenaeum of Ohio
1	1	0	0	64	61	Atlantic School of Theology
0	0	67	33	304	186	Austin Presbyterian Theological Seminary
0	0	47	27	129	68	Bangor Theological Seminary
0	0	0	0	36	24	Baptist Missionary Association Theo. Seminary
0	0	35	0	226	169	Baptist Theological Seminary at Richmond
0	0	0	0	161	131	Barry Univ. Dept. of Theology and Philosophy
0	0	3	0	225	148	Beeson Divinity School of Samford University
0	0	0	0	0	0	Berkeley Divinity School
0	0	16	6	76	44	Bethany Theological Seminary
0	0	114	51	924	652	Bethel Theological Seminary
0	0	0	0	0	0	Bexley Hall
19	12	23	7	278	183	Biblical Theological Seminary
119	119	34	0	297	205	Boston College IREPM and Dept. of Theology
196	187	10	4	379	329	Boston University School of Theology
0	0	32	32	140	140	Briercrest Biblical Seminary
18	16	8	6	245	193	Brite Divinity School
66	61	15	7	264	224	Calvin Theological Seminary
0	0	7	2	156	129	Campbell University Divinity School
0	0	12	2	44	25	Canadian Southern Baptist Seminary
0	0	37	6	126	59	Canadian Theological Seminary
164	165	22	8	700	629	Candler School of Theology of Emory Univ.
4	1	38	17	254	154	Capital Bible Seminary

TABLE 2.15

HEAD COUNT (H.C.) AND FULL-TIME EQUIVALENT (F.T.E.) ENROLLMENTS

Name	M.Div.		Ministerial Non-M.Div.		General Theological		Advanced Ministerial	
	H.C.	F.T.E.	H.C.	F.T.E.	H.C.	F.T.E.	H.C.	F.T.E.
Carey Theological College	0	0	0	0	0	0	23	7
Catholic Theological Union	200	149	60	28	47	29	44	14
Catholic University of America Dept. of Theo.	18	18	0	0	26	25	20	6
Central Baptist Theological Seminary	97	87	0	0	15	9	0	0
Chapman School of Religious Studies	24	24	0	0	0	0	10	3
Chicago Theological Seminary	88	54	0	0	15	9	57	19
Christ The King Seminary	33	26	39	16	27	8	0	0
Christian Theological Seminary	110	155	68	54	18	13	25	8
Church Divinity School of the Pacific	75	72	0	0	17	15	9	3
Church of God Theological Seminary	128	93	134	69	0	0	22	7
Cincinnati Bible Seminary	47	55	177	139	36	31	0	0
Claremont School of Theology	206	112	17	11	72	40	82	27
Colgate Rochester Divinity School/	66	51	0	0	10	5	23	7
Columbia Biblical Sem. and School of Missions	110	105	103	98	153	106	61	20
Columbia Theological Seminary	160	152	0	0	10	7	243	81
Concordia Lutheran Seminary (AB)	20	20	0	0	3	1	0	0
Concordia Lutheran Theological Seminary (ON)	15	15	0	0	8	4	0	0
Concordia Seminary (MO)	393	379	0	0	25	21	53	17
Concordia Theological Seminary (IN)	259	251	0	0	21	9	19	13
Covenant Theological Seminary	297	207	75	50	173	69	141	47
Dallas Theological Seminary	0	0	286	161	342	144	67	22
Denver Seminary	160	95	182	99	61	28	109	36
Dominican House of Studies	46	46	0	0	13	8	0	0
Dominican School of Philosophy and Theology	26	24	0	0	30	22	0	0
Dominican Study Center	31	29	0	0	53	46	0	0
Drew University Theological School	182	171	0	0	42	30	77	25
Duke University Divinity School	373	316	15	10	43	37	0	0
Earlham School of Religion	56	42	0	0	8	4	0	0
Eastern Baptist Theological Seminary	258	173	0	0	81	36	75	25
Eastern Mennonite Seminary	50	36	17	10	8	6	0	0
Ecumenical Theological Seminary	70	11	0	0	0	0	19	6
Eden Theological Seminary	84	73	6	3	13	10	40	13
Edmonton Baptist Seminary	53	35	0	0	16	7	0	0
Emmanuel College of Victoria University	98	66	27	8	10	4	13	4
Emmanuel School of Religion	76	90	0	0	18	19	12	4
Episcopal Divinity School	65	58	0	0	7	5	14	4
Episcopal Theological Sem. of the Southwest	54	51	41	21	5	3	0	0
Erskine Theological Seminary	182	117	42	26	17	10	92	30
Evangelical School of Theology	77	46	0	0	34	12	0	0
Evangelical Seminary of Puerto Rico	88	59	0	0	35	19	0	0

BY DEGREE CATEGORY IN ALL MEMBER SCHOOLS

Advanced Research		Other		Totals		Name
H.C.	F.T.E.	H.C.	F.T.E.	H.C.	F.T.E.	
0	0	49	24	72	31	Carey Theological College
0	0	140	34	491	254	Catholic Theological Union
40	40	0	0	104	89	Catholic University of America Dept. of Theo.
0	0	27	14	139	111	Central Baptist Theological Seminary
0	0	0	0	34	27	Chapman School of Religious Studies
57	55	14	8	231	145	Chicago Theological Seminary
0	0	4	3	103	54	Christ The King Seminary
2	2	68	33	291	267	Christian Theological Seminary
0	0	21	13	122	104	Church Divinity School of the Pacific
0	0	8	3	292	172	Church of God Theological Seminary
0	0	30	14	290	239	Cincinnati Bible Seminary
177	177	44	7	598	375	Claremont School of Theology
0	0	18	4	117	69	Colgate Rochester Divinity School
0	0	109	79	536	410	Columbia Biblical Sem. and School of Missions
23	22	23	16	459	278	Columbia Theological Seminary
0	0	6	2	29	24	Concordia Lutheran Seminary (AB)
0	0	6	1	29	21	Concordia Lutheran Theological Seminary (ON)
70	56	68	37	609	510	Concordia Seminary (MO)
9	3	108	58	416	336	Concordia Theological Seminary (IN)
16	7	87	25	789	405	Covenant Theological Seminary
809	615	102	32	1,606	976	Dallas Theological Seminary
0	0	120	29	632	287	Denver Seminary
9	7	5	0	73	62	Dominican House of Studies
0	0	19	13	75	60	Dominican School of Philosophy and Theology
0	0	6	2	90	77	Dominican Study Center
237	234	12	5	550	467	Drew University Theological School
101	92	23	10	555	467	Duke University Divinity School
0	0	6	0	70	47	Earlham School of Religion
0	0	50	18	464	252	Eastern Baptist Theological Seminary
0	0	41	10	116	62	Eastern Mennonite Seminary
0	0	0	0	89	17	Ecumenical Theological Seminary
0	0	36	16	179	116	Eden Theological Seminary
0	0	24	8	93	51	Edmonton Baptist Seminary
43	40	25	9	216	132	Emmanuel College of Victoria University
0	0	6	4	112	118	Emmanuel School of Religion
0	0	7	3	93	71	Episcopal Divinity School
0	0	13	6	113	81	Episcopal Theological Sem. of the Southwest
0	0	37	12	370	196	Erskine Theological Seminary
0	0	37	15	148	73	Evangelical School of Theology
0	0	44	12	167	90	Evangelical Seminary of Puerto Rico

TABLE 2.15

HEAD COUNT (H.C.) AND FULL-TIME EQUIVALENT (F.T.E.) ENROLLMENTS

Name	M.Div.		Ministerial Non-M.Div.		General Theological		Advanced Ministerial	
	H.C.	F.T.E.	H.C.	F.T.E.	H.C.	F.T.E.	H.C.	F.T.E.
George Fox Evangelical Seminary	63	57	20	18	23	16	24	8
Franciscan School of Theology	20	18	21	17	27	19	0	0
Fuller Theological Seminary	868	461	335	194	431	181	1,436	520
Garrett-Evangelical Theological Seminary	141	135	22	17	29	24	21	7
(The) General Theological Seminary	65	66	7	3	4	3	0	0
Golden Gate Baptist Theological Seminary	362	219	159	116	48	28	96	32
Gonzaga University Dept. of Religious Studies	10	8	39	32	17	11	0	0
Gordon-Conwell Theological Seminary	588	438	186	131	222	132	317	105
Graduate Theological Union	0	0	0	0	36	34	0	0
Grand Rapids Baptist Seminary	73	56	87	45	58	31	7	2
Grand Seminaire de Montreal	33	31	0	0	0	0	0	0
Haggard Graduate School of Theology	102	74	123	72	23	13	24	8
Harding Univ. Graduate School of Religion	86	40	14	10	49	30	14	4
Hartford Seminary	0	0	0	0	67	36	22	7
Harvard University Divinity School	183	165	0	0	228	197	0	0
Heritage Theological Seminary	22	10	0	0	27	9	0	0
Holy Cross Greek Orthodox School of Theology	52	50	3	2	13	11	0	0
Hood Theological Seminary	87	66	0	0	10	7	0	0
Houston Graduate School of Theology	54	26	0	0	120	42	36	12
Howard University School of Divinity	210	184	0	0	14	11	30	10
Huron College Faculty of Theology	24	15	0	0	17	8	0	0
Illiff School of Theology	125	123	18	14	49	33	8	2
Immaculate Conception Seminary	66	72	14	4	44	15	0	0
Inter-American Adventist Theological Sem.	235	234	0	0	213	234	22	22
Interdenominational Theological Center	333	264	27	17	0	0	34	11
International School of Theology	17	13	23	11	9	5	0	0
International Theological Seminary	28	21	0	0	15	13	20	6
Jerusalem University College	0	0	686	343	0	0	0	0
Jesuit School of Theology at Berkeley	57	55	0	0	40	34	0	0
Joint Board of Theological Colleges	4	4	0	0	0	0	0	0
Kenrick-Glennon Seminary	69	69	0	0	0	0	0	0
Knox College	73	71	0	0	0	0	7	2
Knox Theological Seminary	47	22	5	2	27	9	80	26
Lancaster Theological Seminary	82	78	0	0	18	11	31	10
Lexington Theological Seminary	96	65	12	2	17	6	6	2
Lincoln Christian Seminary	73	50	46	27	78	40	0	0
Logos Evangelical Seminary	20	20	0	0	36	27	16	5
Logsdon School of Theology	64	47	3	2	8	5	0	0
Louisville Presbyterian Theological Seminary	118	124	24	24	7	5	78	26
Loyola Marymount Univ. Dept. of Theo. Studies	0	0	34	18	60	40	0	0

BY DEGREE CATEGORY IN ALL MEMBER SCHOOLS

Advanced Research		Other		Totals		Name
H.C.	F.T.E.	H.C.	F.T.E.	H.C.	F.T.E.	
0	0	34	4	164	104	George Fox Evangelical Seminary
0	0	26	16	94	71	Franciscan School of Theology
420	395	301	113	3,791	1,864	Fuller Theological Seminary
48	48	41	16	302	247	Garrett-Evangelical Theological Seminary
26	23	84	22	186	119	(The) General Theological Seminary
25	26	342	123	1,032	544	Golden Gate Baptist Theological Seminary
0	0	0	0	66	52	Gonzaga University Department of Religious Studies
26	15	239	95	1,578	918	Gordon-Conwell Theological Seminary
234	234	18	6	288	274	Graduate Theological Union
8	4	22	6	255	146	Grand Rapids Baptist Seminary
0	0	32	12	65	44	Grand Seminaire de Montreal
0	0	7	6	279	173	Haggard Graduate School of Theology
0	0	8	3	171	87	Harding Univ. Graduate School of Religion
0	0	27	8	116	51	Hartford Seminary
69	66	27	1	507	431	Harvard University Divinity School
0	0	23	8	72	27	Heritage Theological Seminary
17	3	2	1	87	68	Holy Cross Greek Orthodox School of Theology
0	0	10	6	107	80	Hood Theological Seminary
0	0	0	0	210	80	Houston Graduate School of Theology
0	0	0	0	254	205	Howard University School of Divinity
0	0	5	0	46	25	Huron College Faculty of Theology
68	68	12	6	280	246	Illiff School of Theology
0	0	67	42	191	134	Immaculate Conception Seminary
0	0	0	0	470	490	Inter-American Adventist Theological Sem.
4	4	0	0	398	297	Interdenominational Theological Center
0	0	40	6	89	37	International School of Theology
22	16	0	0	85	56	International Theological Seminary
0	0	0	0	686	343	Jerusalem University College
4	4	62	42	163	136	Jesuit School of Theology at Berkeley
0	0	0	0	4	4	Joint Board of Theological Colleges
0	0	0	0	69	69	Kenrick-Glennon Seminary
36	33	12	5	128	113	Knox College
0	0	22	4	181	64	Knox Theological Seminary
0	0	16	2	147	101	Lancaster Theological Seminary
0	0	15	2	146	77	Lexington Theological Seminary
0	0	35	11	232	130	Lincoln Christian Seminary
0	0	5	0	77	53	Logos Evangelical Seminary
0	0	0	0	75	54	Logsdon School of Theology
6	5	17	6	250	190	Louisville Presbyterian Theological Seminary
0	0	0	0	94	58	Loyola Marymount Univ. Dept. of Theo. Studies

TABLE 2.15

HEAD COUNT (H.C.) AND FULL-TIME EQUIVALENT (F.T.E.) ENROLLMENTS

Name	M.Div.		Ministerial Non-M.Div.		General Theological		Advanced Ministerial	
	H.C.	F.T.E.	H.C.	F.T.E.	H.C.	F.T.E.	H.C.	F.T.E.
Loyola University Chicago	27	19	172	86	0	0	0	0
Luther Seminary	398	341	15	9	128	87	105	35
Lutheran School of Theology at Chicago	170	149	0	0	37	23	47	15
Lutheran Theological Seminary (SK)	20	12	0	0	2	1	0	0
Lutheran Theological Seminary at Gettysburg	112	101	27	12	9	4	0	0
Lutheran Theological Seminary at Philadelphia	189	129	0	0	18	6	89	29
Lutheran Theological Southern Seminary	99	97	0	0	28	23	1	0
James and Carolyn McAfee School of Theology	137	81	0	0	0	0	0	0
McCormick Theological Seminary	149	126	0	0	33	29	329	109
McGill University Faculty of Religious Studies	34	19	0	0	27	19	0	0
McMaster Divinity College	52	36	23	9	32	19	49	16
Meadville/Lombard Theological School	57	19	4	2	0	0	8	2
Memphis Theological Seminary	201	122	0	0	31	16	25	8
Mennonite Brethren Biblical Seminary	57	39	32	17	10	4	0	0
Methodist Theological School in Ohio	200	136	47	31	8	4	0	0
Michigan Theological Seminary	68	54	35	28	46	30	2	0
Mid-America Reformed Seminary	15	15	0	0	0	0	0	0
Midwestern Baptist Theological Seminary	223	130	43	20	2	1	107	39
Moravian Theological Seminary	28	22	17	8	8	3	0	0
Mount Angel Seminary	55	52	0	0	21	10	0	0
Mount Saint Mary's Seminary	121	134	0	0	69	37	0	0
Multnomah Biblical Seminary	78	55	68	38	15	7	0	0
Nashotah House	27	27	0	0	0	0	0	0
Nazarene Theological Seminary	225	176	43	28	23	12	27	9
New Brunswick Theological Seminary	163	77	0	0	32	11	19	6
New Orleans Baptist Theological Seminary	709	525	214	197	0	0	159	85
New York Theological Seminary	206	147	32	24	0	0	80	26
Newman Theological College	61	51	33	9	10	5	0	0
North American Baptist Seminary	68	53	27	20	4	1	17	5
North Park Theological Seminary	110	82	19	12	21	12	6	2
Northern Baptist Theological Seminary	115	96	22	14	10	3	116	38
Notre Dame Seminary	122	121	0	0	57	35	0	0
Oblate School of Theology	57	46	24	15	0	0	26	8
Oral Roberts University School of Theology	170	116	107	83	0	0	110	36
Pacific Lutheran Theological Seminary	78	83	4	3	28	30	0	0
Pacific School of Religion	160	131	0	0	20	13	9	3
Payne Theological Seminary	64	47	0	0	0	0	0	0
Perkins School of Theology	272	183	26	20	54	27	63	21
Phillips Theological Seminary	102	70	8	4	8	4	23	7
Phoenix Seminary	111	65	25	10	0	0	14	4

BY DEGREE CATEGORY IN ALL MEMBER SCHOOLS

Advanced Research		Other		Totals		Name
H.C.	F.T.E.	H.C.	F.T.E.	H.C.	F.T.E.	
0	0	21	8	220	113	Loyola University Chicago
97	75	47	20	790	567	Luther Seminary
64	60	29	8	347	256	Lutheran School of Theology at Chicago
7	4	13	6	42	23	Lutheran Theological Seminary (SK)
19	8	20	10	187	137	Lutheran Theological Seminary at Gettysburg
52	11	35	15	383	191	Lutheran Theological Seminary at Philadelphia
6	4	20	9	154	133	Lutheran Theological Southern Seminary
0	0	0	0	137	81	James and Carolyn McAfee School of Theology
0	0	7	5	518	269	McCormick Theological Seminary
45	44	0	0	106	84	McGill University Faculty of Religious Studies
10	4	75	29	241	113	McMaster Divinity College
0	0	0	0	69	23	Meadville/Lombard Theological School
0	0	12	0	269	146	Memphis Theological Seminary
0	0	44	12	143	72	Mennonite Brethren Biblical Seminary
0	0	21	6	276	178	Methodist Theological School in Ohio
0	0	45	21	196	134	Michigan Theological Seminary
0	0	0	0	15	15	Mid-America Reformed Seminary
0	0	111	36	486	226	Midwestern Baptist Theological Seminary
0	0	25	8	78	43	Moravian Theological Seminary
0	0	24	24	100	88	Mount Angel Seminary
0	0	1	1	191	172	Mount Saint Mary's Seminary
0	0	87	50	248	150	Multnomah Biblical Seminary
1	1	1	1	29	29	Nashotah House
0	0	32	24	350	250	Nazarene Theological Seminary
0	0	26	8	240	103	New Brunswick Theological Seminary
88	88	1,117	940	2,287	1,835	New Orleans Baptist Theological Seminary
0	0	9	4	327	201	New York Theological Seminary
7	2	200	63	311	132	Newman Theological College
0	0	27	5	143	86	North American Baptist Seminary
0	0	37	10	193	119	North Park Theological Seminary
0	0	12	4	275	155	Northern Baptist Theological Seminary
0	0	6	3	185	159	Notre Dame Seminary
12	9	23	13	142	91	Oblate School of Theology
0	0	5	4	392	239	Oral Roberts University School of Theology
0	0	16	9	126	126	Pacific Lutheran Theological Seminary
0	0	31	13	220	161	Pacific School of Religion
0	0	0	0	64	47	Payne Theological Seminary
24	24	35	27	474	304	Perkins School of Theology
0	0	9	4	150	89	Phillips Theological Seminary
0	0	35	11	185	90	Phoenix Seminary

TABLE 2.15

HEAD COUNT (H.C.) AND FULL-TIME EQUIVALENT (F.T.E.) ENROLLMENTS

Name	M.Div.		Ministerial Non-M.Div.		General Theological		Advanced Ministerial	
	H.C.	F.T.E.	H.C.	F.T.E.	H.C.	F.T.E.	H.C.	F.T.E.
Pittsburgh Theological Seminary	166	152	0	0	26	18	121	40
Pontifical College Josephinum	54	51	0	0	0	0	0	0
Pope John XXIII National Seminary	78	78	0	0	0	0	0	0
Prairie Graduate School	11	6	9	7	21	6	0	0
Princeton Theological Seminary	433	404	19	17	0	0	98	32
Samuel DeWitt Proctor School of Theology	284	271	0	0	0	0	55	18
Protestant Episcopal Theological Seminary	153	151	13	11	21	15	25	8
Providence College and Seminary	30	23	114	104	8	5	21	7
Queen's College	12	11	0	0	8	6	0	0
Queen's Theological College	36	20	0	0	10	2	0	0
Reformed Episcopal Seminary	6	6	0	0	0	0	0	0
Reformed Presbyterian Theological Seminary	39	31	0	0	12	3	0	0
Reformed Theological Seminary	342	286	128	99	114	32	172	58
Regent College	96	44	0	0	118	44	0	0
Regent University School of Divinity	132	69	199	77	0	0	27	9
Regis College	38	26	43	29	16	9	11	3
Sacred Heart Major Seminary	44	53	33	19	15	6	0	0
Sacred Heart School of Theology	49	38	0	0	18	6	0	0
St. Andrew's College	18	13	0	0	5	2	0	0
St. Augustine's Seminary of Toronto	69	52	6	2	33	11	0	0
St. Bernard's Institute	18	8	0	0	72	40	0	0
St. Charles Borromeo Seminary	58	60	0	0	122	36	0	0
Saint Francis Seminary	38	29	44	17	0	0	0	0
St. John's Seminary (CA)	57	53	0	0	4	4	0	0
St. John's Seminary (MA)	82	82	35	35	0	0	0	0
St. John's Univ. School of Theology - Seminary	37	36	51	23	38	32	0	0
St. Joseph's Seminary	44	44	6	6	95	42	0	0
Saint Mary Seminary and Grad. Sch. of Theo.	26	25	0	0	39	16	10	3
St. Mary's Seminary and University	77	77	7	2	59	21	0	0
Saint Meinrad School of Theology	74	74	0	0	38	20	0	0
St. Patrick's Seminary	68	67	0	0	23	23	0	0
Saint Paul School of Theology	211	155	0	0	35	17	47	15
Saint Paul Seminary School of Divinity	71	68	24	10	19	5	0	0
St. Peter's Seminary	34	34	0	0	1	1	0	0
St. Stephen's College	0	0	53	22	69	15	50	16
St. Tikhon's Orthodox Theological Seminary	24	21	0	0	0	0	0	0
St. Vincent de Paul Regional Seminary	77	86	0	0	16	10	0	0
Saint Vincent Seminary	55	64	0	0	8	6	0	0
St. Vladimir's Orthodox Theological Seminary	50	40	0	0	10	9	9	3
SS. Cyril & Methodius Seminary	23	23	16	5	7	2	0	0

BY DEGREE CATEGORY IN ALL MEMBER SCHOOLS

Advanced Research		Other		Totals		Name
H.C.	F.T.E.	H.C.	F.T.E.	H.C.	F.T.E.	
11	9	9	4	333	223	Pittsburgh Theological Seminary
0	0	10	10	64	62	Pontifical College Josephinum
0	0	0	0	78	78	Pope John XXIII National Seminary
0	0	26	13	67	34	Prairie Graduate School
183	173	10	6	743	633	Princeton Theological Seminary
0	0	0	0	339	289	Samuel DeWitt Proctor School of Theology
0	0	34	17	246	204	Protestant Episcopal Theological Seminary
0	0	74	26	247	166	Providence College and Seminary
0	0	81	27	101	45	Queen's College
2	1	24	4	72	27	Queen's Theological College
0	0	12	7	18	13	Reformed Episcopal Seminary
0	0	23	10	74	45	Reformed Presbyterian Theological Seminary
15	12	116	33	887	522	Reformed Theological Seminary
26	5	347	168	587	262	Regent College
0	0	0	0	358	155	Regent University School of Divinity
48	37	66	32	222	138	Regis College
0	0	10	5	102	85	Sacred Heart Major Seminary
0	0	53	46	120	90	Sacred Heart School of Theology
2	1	20	4	45	22	St. Andrew's College
0	0	31	15	139	81	St. Augustine's Seminary of Toronto
0	0	59	13	149	62	St. Bernard's Institute
0	0	0	0	180	97	St. Charles Borromeo Seminary
0	0	71	7	153	53	Saint Francis Seminary
0	0	8	5	69	63	St. John's Seminary (CA)
0	0	21	21	138	138	St. John's Seminary (MA)
0	0	14	5	140	96	St. John's Univ. School of Theology - Seminary
0	0	2	2	147	94	St. Joseph's Seminary
0	0	34	15	109	60	Saint Mary Seminary and Grad. Sch. of Theo.
0	0	130	35	273	135	St. Mary's Seminary and University
0	0	26	6	138	100	Saint Meinrad School of Theology
0	0	10	10	101	100	St. Patrick's Seminary
0	0	17	3	310	192	Saint Paul School of Theology
0	0	4	1	118	84	Saint Paul Seminary School of Divinity
0	0	0	0	35	35	St. Peter's Seminary
10	1	282	23	464	79	St. Stephen's College
0	0	0	0	24	21	St. Tikhon's Orthodox Theological Seminary
0	0	9	9	102	105	St. Vincent de Paul Regional Seminary
0	0	40	41	103	112	Saint Vincent Seminary
9	7	6	0	84	61	St. Vladimir's Orthodox Theological Seminary
0	0	12	4	58	35	SS. Cyril & Methodius Seminary

TABLE 2.15
HEAD COUNT (H.C.) AND FULL-TIME EQUIVALENT (F.T.E.) ENROLLMENTS

Name	M.Div.		Ministerial Non-M.Div.		General Theological		Advanced Ministerial	
	H.C.	F.T.E.	H.C.	F.T.E.	H.C.	F.T.E.	H.C.	F.T.E.
San Francisco Theological Seminary	194	155	0	0	74	35	277	92
Seabury-Western Theological Seminary	64	62	0	0	18	11	32	10
Seattle Univ. School of Theology and Ministry	89	49	156	53	0	0	0	0
Seminary of the Immaculate Conception	42	50	0	0	98	51	8	2
Seventh-day Adventist Theological Seminary	287	254	8	6	19	10	43	14
Shaw University Divinity School	133	116	0	0	0	0	0	0
South Florida Center for Theological Studies	41	19	0	0	0	0	15	5
Southeastern Baptist Theological Seminary	887	405	157	159	2	2	47	15
Southern Baptist Theological Seminary	979	599	151	89	16	8	227	121
Southwestern Baptist Theological Seminary	1,223	1,126	1,057	895	52	34	186	100
Starr King School for the Ministry	62	62	0	0	0	0	0	0
Swedenborg School of Religion	0	0	2	2	0	0	0	0
Talbot School of Theology	273	137	105	43	189	85	36	12
Toronto School of Theology	0	0	0	0	0	0	0	0
Trinity College Faculty of Divinity	55	35	0	0	11	4	3	1
Trinity Episcopal School for Ministry	89	54	12	7	25	18	47	15
Trinity Evangelical Divinity School	409	279	55	50	155	103	414	152
Trinity Lutheran Seminary	172	171	17	10	27	16	0	0
George W. Truett Theological Seminary	222	202	0	0	0	0	25	8
Tyndale Seminary	434	314	0	0	205	123	0	0
Union Theological Seminary (NY)	166	147	0	0	22	18	4	4
Union Theological Seminary and PSCE	129	106	82	62	0	0	43	30
United Theological Seminary (OH)	154	133	23	18	13	8	121	53
United Theological Sem. of the Twin Cities	105	66	0	0	32	16	29	9
University of Chicago Divinity School	45	45	0	0	62	62	0	0
University of Dubuque Theological Seminary	114	113	0	0	12	12	50	16
University of Notre Dame Dept. of Theology	40	40	0	0	35	35	0	0
University of St. Mary Mundelein Seminary	182	186	0	0	0	0	11	3
University of St. Michael's College	30	22	27	13	23	15	6	2
University of St. Thomas School of Theology	53	53	40	23	36	20	0	0
University of the South School of Theology	92	91	0	0	6	4	74	24
The University of Winnipeg Faculty of Theology	88	38	100	57	14	5	0	0
Vancouver School of Theology	50	45	7	4	4	4	20	6
Vanderbilt University Divinity School	101	80	0	0	45	36	0	0
Wartburg Theological Seminary	135	122	8	8	13	11	0	0
Washington Theological Union	89	65	46	25	41	19	0	0
Waterloo Lutheran Seminary	27	23	0	0	48	29	3	1
Wesley Biblical Seminary	52	28	6	2	21	9	0	0
Wesley Theological Seminary	301	221	25	16	74	37	121	40
Western Seminary	163	77	244	116	40	16	110	77

BY DEGREE CATEGORY IN ALL MEMBER SCHOOLS

Advanced Research		Other		Totals		Name
H.C.	F.T.E.	H.C.	F.T.E.	H.C.	F.T.E.	
0	0	92	28	637	310	San Francisco Theological Seminary
0	0	6	4	120	87	Seabury-Western Theological Seminary
0	0	9	0	254	103	Seattle Univ. School of Theology and Ministry
0	0	4	1	152	104	Seminary of the Immaculate Conception
77	76	7	2	441	364	Seventh-day Adventist Theological Seminary
0	0	0	0	133	116	Shaw University Divinity School
0	0	26	7	82	31	South Florida Center for Theological Studies
76	76	112	49	1,281	706	Southeastern Baptist Theological Seminary
150	146	148	63	1,671	1,026	Southern Baptist Theological Seminary
196	185	380	208	3,094	2,548	Southwestern Baptist Theological Seminary
0	0	0	0	62	62	Starr King School for the Ministry
0	0	0	0	2	2	Swedenborg School of Religion
58	43	23	5	684	327	Talbot School of Theology
0	0	0	0	0	0	Toronto School of Theology
12	10	10	3	91	54	Trinity College Faculty of Divinity
0	0	106	33	279	130	Trinity Episcopal School for Ministry
298	284	71	33	1,402	903	Trinity Evangelical Divinity School
4	1	28	12	248	210	Trinity Lutheran Seminary
0	0	0	0	247	211	George W. Truett Theological Seminary
0	0	63	27	702	464	Tyndale Seminary
102	100	4	1	298	270	Union Theological Seminary (NY)
51	51	11	3	316	253	Union Theological Seminary and PSCE
0	0	18	6	329	221	United Theological Seminary (OH)
0	0	56	16	222	108	United Theological Sem. of the Twin Cities
233	233	0	0	340	340	University of Chicago Divinity School
0	0	0	0	176	141	University of Dubuque Theological Seminary
98	98	0	0	173	173	University of Notre Dame Dept. of Theology
0	0	39	33	232	222	University of St. Mary Mundelein Seminary
55	53	37	13	178	120	University of St. Michael's College
0	0	152	65	281	161	University of St. Thomas School of Theology
16	15	42	29	230	165	University of the South School of Theology
14	4	101	52	317	157	The University of Winnipeg Faculty of Theology
3	1	38	26	122	86	Vancouver School of Theology
0	0	7	2	153	119	Vanderbilt University Divinity School
1	0	16	9	173	150	Wartburg Theological Seminary
0	0	37	14	213	124	Washington Theological Union
12	5	27	13	117	71	Waterloo Lutheran Seminary
0	0	29	6	108	46	Wesley Biblical Seminary
0	0	66	20	587	337	Wesley Theological Seminary
20	3	155	47	732	336	Western Seminary

TABLE 2.15

HEAD COUNT (H.C.) AND FULL-TIME EQUIVALENT (F.T.E.) ENROLLMENTS

Name	M.Div.		Ministerial Non-M.Div.		General Theological		Advanced Ministerial	
	H.C.	F.T.E.	H.C.	F.T.E.	H.C.	F.T.E.	H.C.	F.T.E.
Western Theological Seminary	106	90	13	10	0	0	23	7
Westminster Theological Seminary	209	146	17	8	89	61	74	24
Westminster Theological Seminary in Calif.	91	75	0	0	41	29	45	15
Weston Jesuit School of Theology	58	55	4	3	39	31	0	0
M. Christopher White School of Divinity	129	81	0	0	0	0	0	0
Winebrenner Theological Seminary	42	35	2	1	12	8	3	1
Wycliffe College	50	39	0	0	62	25	4	1
Yale University Divinity School	210	186	0	0	134	122	0	0

BY DEGREE CATEGORY IN ALL MEMBER SCHOOLS

Advanced Research		Other		Totals		Name
H.C.	F.T.E.	H.C.	F.T.E.	H.C.	F.T.E.	
5	4	21	6	168	117	Western Theological Seminary
150	136	151	44	690	419	Westminster Theological Seminary
0	0	0	0	177	119	Westminster Theological Seminary in Calif.
11	10	104	91	216	192	Weston Jesuit School of Theology
0	0	54	0	183	81	M. Christopher White School of Divinity
0	0	6	3	65	49	Winebrenner Theological Seminary
43	38	21	5	180	110	Wycliffe College
33	19	7	2	384	331	Yale University Divinity School

TABLE 2.16
**CHURCH/DENOMINATIONAL AFFILIATION OF STUDENTS
CURRENTLY ENROLLED IN ALL MEMBER SCHOOLS, FALL 2000**

Church/Denomination	M.Div.		Ministerial Non-M.Div.		All Others		Total N Sch
	N Sch	H.C.	N Sch	H.C.	N Sch	H.C.	
Advent Christian Church	3	8	1	1	4	14	6
African Methodist Episcopal	62	448	17	33	50	160	78
African Methodist Episcopal Zion	22	72	3	4	15	33	35
American Baptist Churches in the USA	82	607	30	135	82	493	108
Anglican Church of Canada	20	186	6	16	43	284	48
Assemblies of God	60	365	32	316	76	505	94
Associate Reformed Presbyterian Church	9	52	6	15	13	44	17
Associated Gospel Churches of Canada	4	20	2	2	11	27	13
Baptist Convention of Ontario and Quebec	4	43	2	8	14	105	15
Baptist General Conference	35	241	22	104	45	302	56
Baptist Missionary Association of America	23	72	5	14	16	35	31
Baptist Other	84	1,203	37	229	91	858	103
Baptist Union of Western Canada	4	13	2	2	10	79	11
Brethren Church (Ashland, Ohio)	4	27	3	15	8	28	10
Brethren in Christ Church	13	28	5	7	12	33	20
Christian and Missionary Alliance	40	260	28	145	50	422	63
Christian Brethren (Plymouth Brethren)	8	12	6	7	19	51	21
Christian Church (Disciples of Christ)	64	426	11	20	55	217	89
Christian Churches and Churches of Christ	18	170	12	156	28	237	34
Christian Methodist Episcopal	19	58	3	3	20	32	27
Christian Reformed Church	29	197	13	42	30	135	43
Church of God (Anderson, Indiana)	28	88	18	46	31	84	48
Church of God (Cleveland, Tennessee)	11	131	4	133	15	57	21
Church of God in Christ	31	94	13	29	25	56	47
Church of the Brethren	18	79	6	8	28	61	38
Church of the Nazarene	38	289	24	105	46	239	70
Churches of Christ	41	205	16	50	40	266	60
Churches of God, General Conference	28	75	11	17	31	70	48
Conference of Congregational Christian Churches	18	36	5	5	19	36	32
Conservative Baptist Association of America	18	102	15	52	23	201	25
Cumberland Presbyterian Church	11	41	1	1	7	15	16
Episcopal Church	82	1,055	37	124	106	960	127
Evangelical Church in Canada	3	6	1	2	4	4	7
Evangelical Congregational Church	8	20	3	5	16	33	20
Evangelical Covenant Church	16	150	10	35	26	130	32

"N Sch" identifies the number of schools enrolling students of the particular denomination; the head count enrollment appears under the heading "H.C." The last column records the total number of discrete schools in which students of that denomination are enrolled. The "M.Div." category includes M.Div. and intern programs. "Ministerial Non-M.Div." includes the other professional master's degree programs (cf. Introduction, p.viii for the complete list.). "All Others" includes all other degree, certificate, and diploma programs.

TABLE 2.16

**CHURCH/DENOMINATIONAL AFFILIATION OF STUDENTS
CURRENTLY ENROLLED IN ALL MEMBER SCHOOLS, FALL 2000**

Church/Denomination	M.Div.		Ministerial Non-M.Div.		All Others		Total N Sch
	N Sch	H.C.	N Sch	H.C.	N Sch	H.C.	
Evangelical Formosan Church	2	10	0	0	3	19	3
Evangelical Free Church of America	41	270	31	130	46	440	64
Evangelical Lutheran Church in America	65	1,392	30	110	86	955	103
Evangelical Lutheran Church in Canada	8	47	0	0	11	60	14
Evangelical Presbyterian Church	16	112	15	43	21	167	33
Fellowship of Evangelical Baptist Churches in Canada	10	61	4	6	13	82	15
Foursquare Gospel Church	17	53	17	51	17	81	25
Free Methodist Church	19	76	9	21	24	60	36
General Association of Regular Baptist Churches	9	43	5	20	15	70	19
General Baptist State Convention, N.C.	1	13	1	1	2	3	3
General Conference Mennonite Church	10	50	6	14	14	51	22
Greek Orthodox Archdiocese of America	5	62	5	12	19	43	23
Independent Baptist	32	188	17	106	37	271	43
Independent Methodist	16	102	8	19	21	69	26
Jewish	8	10	8	11	31	65	40
Lutheran - Other	23	60	14	24	47	164	56
Lutheran Church-Canada	7	38	1	1	14	36	17
Lutheran Church-Missouri Synod	27	674	8	12	40	419	48
Mennonite Brethren Church in N.A.	13	51	8	54	16	43	22
Mennonite Church	26	84	13	33	40	165	54
Mennonite, Other	10	17	4	21	16	48	18
Missionary Church in Canada	3	22	3	6	7	19	9
Moravian Church in America	12	29	2	2	10	25	19
Muslim	1	2	3	6	7	37	10
National Baptist Convention	60	300	16	46	52	278	75
Nondenominational	103	1,135	52	878	104	1,701	129
North American Baptist Conference	14	66	5	16	21	49	25
Orthodox Church in America	6	38	2	2	10	17	17
Orthodox Presbyterian	12	58	5	11	10	41	16
Orthodox, Other	8	39	5	9	22	78	28
Other	143	2,233	82	1,462	177	6,833	192
Pentecostal Assemblies of Canada	14	100	9	81	24	120	27
Presbyterian Church (U.S.A.)	97	1,714	42	214	106	1,529	124
Presbyterian Church in America	42	745	25	146	57	777	72
Presbyterian Church in Canada	15	150	8	16	25	167	33
Progressive National Baptist Convention	16	53	3	3	17	28	24
Reformed Church in America	28	169	12	29	36	108	43
Reformed Church in Canada	7	25	2	3	6	33	9
Reformed Episcopal Church	3	7	1	1	8	14	11
Reformed Presbyterian	12	86	4	22	18	135	23

TABLE 2.16
**CHURCH/DENOMINATIONAL AFFILIATION OF STUDENTS
CURRENTLY ENROLLED IN ALL MEMBER SCHOOLS, FALL 2000**

Church/Denomination	M.Div.		Ministerial Non-M.Div.		All Others		Total N Sch
	N Sch	H.C.	N Sch	H.C.	N Sch	H.C.	
Religious Society of Friends	22	81	5	38	29	84	38
Roman Catholic, Canada	19	265	11	116	31	584	40
Roman Catholic, Other	29	285	10	43	42	477	51
Roman Catholic, United States	74	2,353	49	1,020	117	3,117	132
Salvation Army	12	31	9	15	20	65	30
Seventh Day Baptist General Conference	1	2	0	0	0	0	1
Seventh-day Adventist	30	558	9	20	36	251	56
Southern Baptist Convention	67	4,817	40	1,853	78	4,183	99
Swedenborgian Church, General Convention	1	1	0	0	2	2	2
Union d'Eglises Baptistes Francaises au Canada	1	6	0	0	1	1	1
Unitarian Universalist	40	302	7	14	32	106	54
United Baptist Convention (Atlantic Provinces)	1	33	1	1	3	46	3
United Church of Canada	16	223	6	52	34	327	38
United Church of Christ	72	606	15	31	66	438	94
United Methodist Church	111	3,528	51	354	114	1,826	137
Wesleyan Church	18	73	10	27	28	73	39
Wisconsin Evangelical Lutheran Synod	0	0	0	0	3	3	3
TOTAL	230	30,427	131	9,112	229	33,189	240

TABLE 2.17

COMPLETIONS IN ALL MEMBER SCHOOLS BY DEGREE CATEGORY

Schools Reporting	1996	1997	1998	1999	2000
	229	226	234	234	240
<i>M.Div.</i>					
Completions	6,683	6,554	6,159	6,684	6,752
% Change from Previous Year		-1.93	-6.03	8.52	1.02
<i>Basic Ministerial Leadership Non-M.Div.</i>					
Completions	2,399	2,528	2,488	2,470	2,471
% Change from Previous Year		5.38	-1.58	-0.72	0.04
<i>General Theological Studies</i>					
Completions	2,240	2,045	2,018	2,219	2,220
% Change from Previous Year		-8.71	-1.32	9.86	0.05
<i>Advanced Ministerial Leadership</i>					
Completions	1,299	1,186	1,188	1,319	1,218
% Change from Previous Year		-8.70	0.17	11.03	-7.66
<i>Advanced Theological Research</i>					
Completions	1,154	1,257	1,191	1,020	971
% Change from Previous Year		8.93	-5.25	-14.36	-4.80
<i>Total</i>					
Completions	13,775	13,570	13,044	13,712	13,632
% Change from Previous Year		-1.49	-3.88	5.12	-0.58

In the fall of each year schools report the number of students who completed a degree or other program during the previous academic year. This table reports the number of completions and the percentage increase or decrease from the previous year. A four-year figure is used because M.Div. programs at Lutheran and Roman Catholic schools are four-year programs.

Chapter 3

Composition of Faculty and Compensation of Personnel

HIGHLIGHTS

Racial/ethnic faculty now constitute 12.45% of all faculty members at ATS institutions. This percentage has grown 2.46% in the past five years, up from 9.99% in 1996.

The number of women teaching at ATS institutions increased by 23.35% since 1996, from 561 to 692. For the five-year period from 1996 to 2000, the number of women faculty has shown steady increases. The year 1996 itself, however, represented a decrease from the previous year, which accounts in part for the dramatic five-year increase. Women now constitute 21.06% of all faculty members.

Since 1996, the average total faculty compensation in United States schools has increased by 17.94% for men and by 19.53% for women. For the same period, the average total compensation for faculty in Canadian schools increased 7.62% for men and increased 0.58% for women.

TABLE 3.1

**NUMBER OF FULL-TIME FACULTY AT ALL MEMBER SCHOOLS BY
RACE/ETHNICITY, RANK, AND GENDER**

<i>Race/Ethnicity</i> Rank	1996		1997		1998		1999		2000	
	M	W	M	W	M	W	M	W	M	W
<i>Asian</i>										
Professor	22	0	23	1	27	2	28	2	29	3
Associate Professor	21	4	20	2	21	2	20	5	27	7
Assistant Professor	11	2	14	6	24	7	30	8	34	6
Others	2	0	2	0	10	0	10	1	12	1
Total	56	6	59	9	82	11	88	16	102	17
<i>Black</i>										
Professor	47	6	45	6	46	7	50	8	53	7
Associate Professor	36	9	42	11	41	10	42	16	42	19
Assistant Professor	30	16	26	17	29	21	34	19	38	22
Others	4	7	3	8	4	8	7	6	10	6
Total	117	38	116	42	120	46	133	49	143	54
<i>Hispanic</i>										
Professor	24	1	27	1	31	1	29	1	31	2
Associate Professor	13	4	12	4	19	5	16	6	15	5
Assistant Professor	15	4	19	3	19	4	21	6	26	9
Others	7	1	7	1	8	2	6	2	3	0
Total	59	10	65	9	77	12	72	15	75	16
<i>Native American</i>										
Professor	1	0	1	0	3	0	2	0	2	0
Associate Professor	1	0	1	0	0	0	0	0	0	0
Assistant Professor	0	0	0	0	0	0	0	0	0	0
Others	0	0	0	0	1	0	0	0	0	0
Total	2	0	2	0	4	0	2	0	2	0

A full-time faculty member is defined as one with faculty status who devotes 50% or more of his or her time to teaching and/or research. The rank "Others" includes instructors, lecturers, and non-ranked faculty.

TABLE 3.1

**NUMBER OF FULL-TIME FACULTY AT ALL MEMBER SCHOOLS BY
RACE/ETHNICITY, RANK, AND GENDER**

<i>Race/Ethnicity</i> Rank	1996		1997		1998		1999		2000	
	M	W	M	W	M	W	M	W	M	W
<i>Non-Resident Alien</i>										
Professor	1	0	3	0	6	0	6	1	5	0
Associate Professor	4	1	4	1	8	2	7	1	5	1
Assistant Professor	3	0	6	0	7	0	4	0	6	0
Others	0	0	0	0	1	0	1	1	0	0
Total	8	1	13	1	22	2	18	3	16	1
<i>White</i>										
Professor	1,156	147	1,178	163	1,169	169	1,144	173	1,152	193
Associate Professor	488	169	484	172	503	183	546	179	571	192
Assistant Professor	343	143	367	152	382	153	415	162	423	170
Others	93	47	88	38	110	41	107	47	110	49
Total	2,080	506	2,117	525	2,164	546	2,212	561	2,256	604
<i>Race Unknown</i>										
Professor	2	1	3	1	5	1	5	1	3	2
Associate Professor	0	1	0	1	1	2	0	1	0	1
Assistant Professor	1	0	2	2	2	0	3	0	3	1
Others	0	0	1	0	0	0	0	0	2	1
Total	3	2	6	4	8	3	8	2	8	5
<i>Total Faculty</i>										
Professor	1,251	154	1,277	171	1,282	179	1,259	185	1,272	205
Associate Professor	563	187	563	190	592	202	631	207	660	224
Assistant Professor	402	165	432	178	461	185	504	195	527	207
Others	106	55	100	47	134	51	131	57	135	56
Total	2,322	561	2,372	586	2,469	617	2,525	644	2,594	692

FIGURE 3.1

**WHITE AND COMBINED RACIAL/ETHNIC FACULTY
AS A PERCENTAGE OF FULL-TIME FACULTY AT ALL MEMBER SCHOOLS**

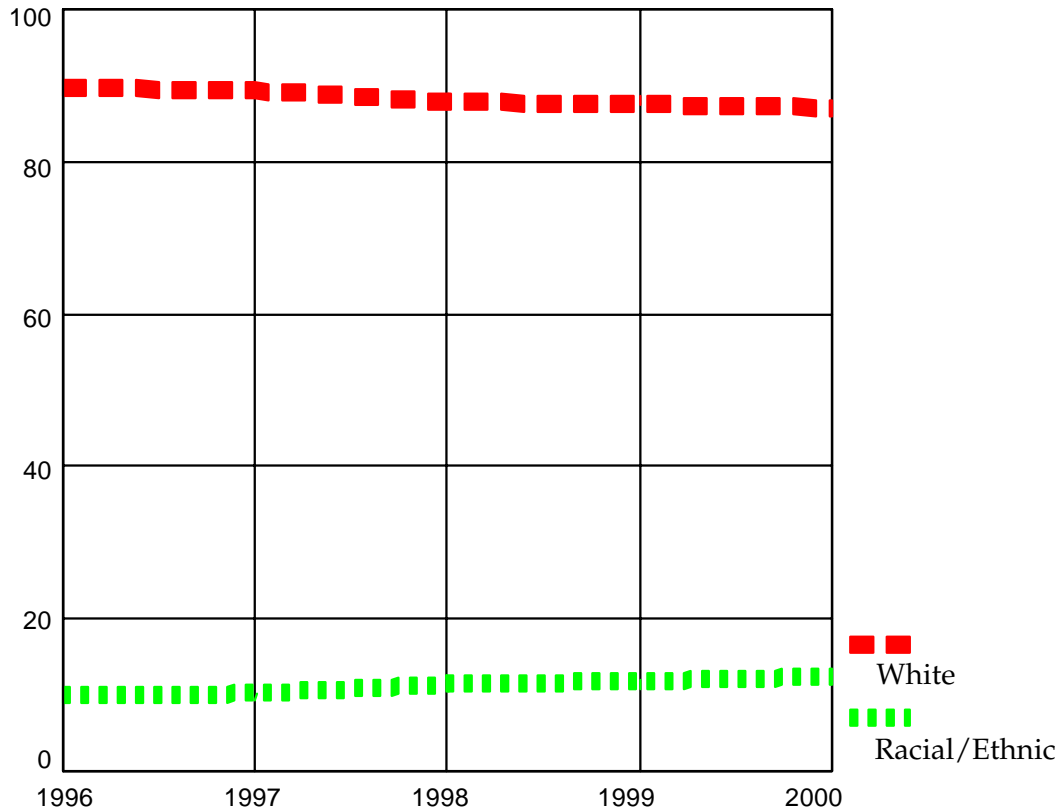

As a percentage of full-time faculty members, racial/ethnic faculty members have increased over the last five years. In 1996, 9.99% of all ATS faculty were Asian, Black, Hispanic, or Native American. By 2000, that percentage had risen to 12.45%. Over the last five years, the numbers of racial/ethnic faculty have steadily risen.

FIGURE 3.2

**RACIAL/ETHNIC FACULTY AS A PERCENTAGE OF TOTAL FULL-TIME FACULTY
AT ALL MEMBER SCHOOLS**

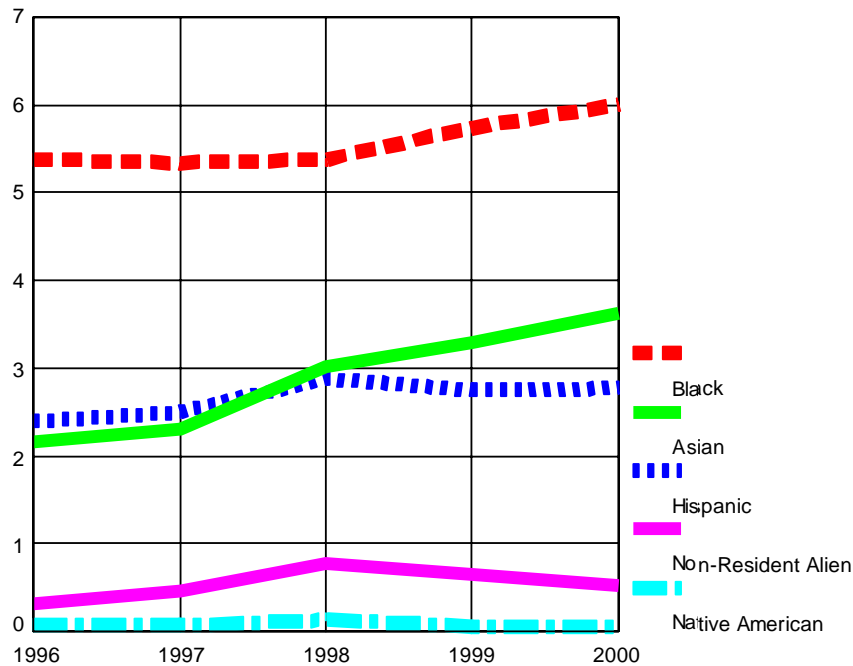
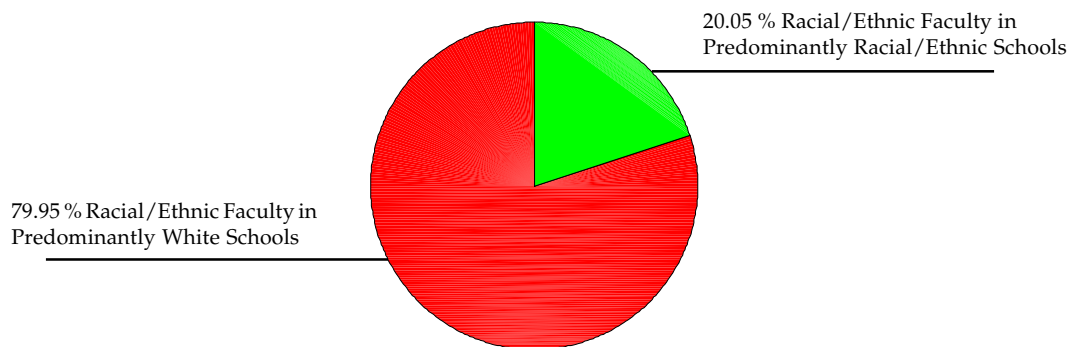

Figure 3.2 reflects Black, Asian, Hispanic, Non-Resident Alien, and Native American faculty members as a percentage of all full-time faculty members at ATS schools from 1996 to 2000. Although the percentages of Asian, Black, and Hispanic faculty members have increased since 1996, the increase has been more than a fraction of a percentage point only for the Asian group over the five-year period. The number of Native American faculty is so small that even though it is unchanged from 1996, its fractional percentage of the whole has dropped—from 0.07% to 0.06%—because of the overall increase in faculty numbers.

FIGURE 3.3

**PERCENTAGE OF RACIAL/ETHNIC FACULTY
IN RACIAL/ETHNIC MAJORITY AND MINORITY SCHOOLS**



Approximately 20% of racial/ethnic faculty members hold positions in institutions that are predominantly racial/ethnic schools, while the other approximately 80% are members of faculties in predominantly White schools. One hundred and nine ATS schools reported no racial/ethnic faculty members.

FIGURE 3.4

**FULL-TIME FACULTY BY GENDER AS A PERCENTAGE OF TOTAL FULL-TIME FACULTY
AT ALL MEMBER SCHOOLS**

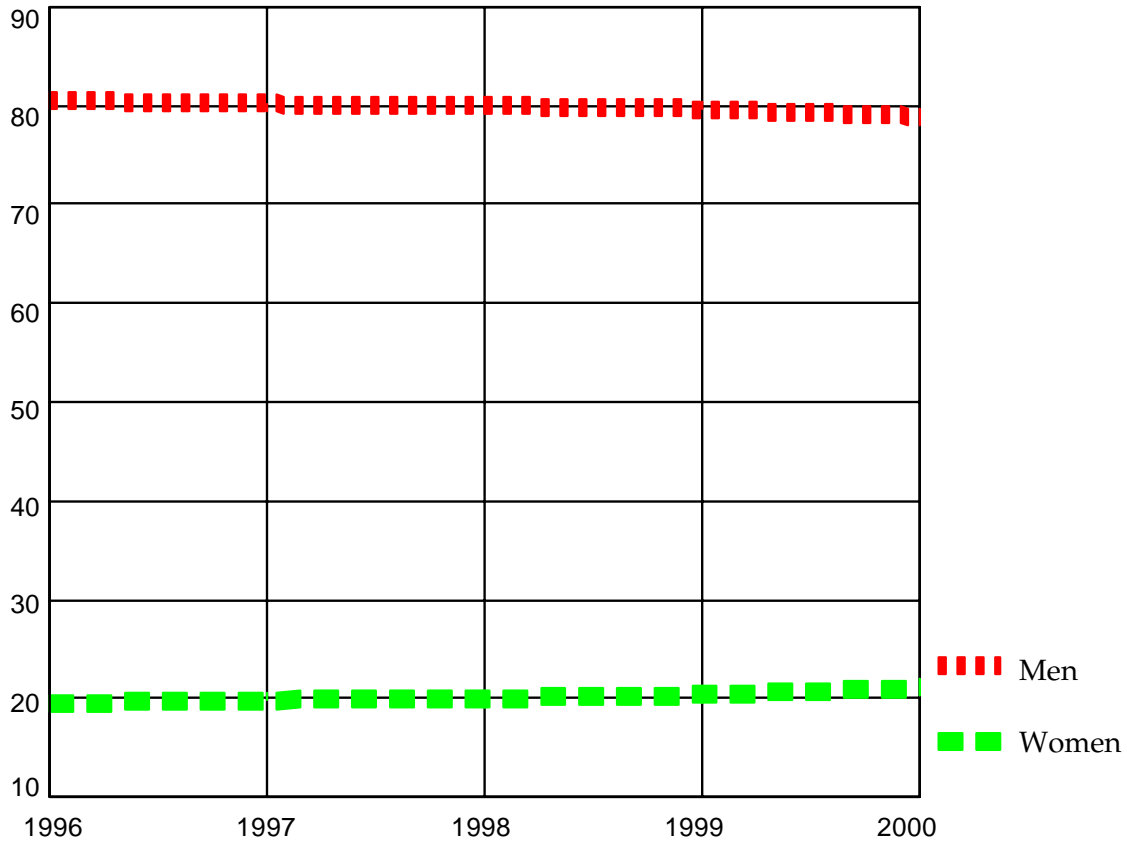

The number of women faculty increased from 1996 to 2000. In the five-year period, the total number of women at all ranks increased from 561 in 1996 to 692 in 2000, and the percentage of women steadily increased from 19.46% to 21.06% in the same period.

TABLE 3.2

**TOTAL COMPENSATION OF FULL-TIME FACULTY IN ALL MEMBER SCHOOLS
BY HIGHEST DEGREE GRANTED BY THE SCHOOL, 2000-2001**

<i>Position Category</i>	M.Div.	D.Min.	Th.M./Ph.D./Th.D.
<i>Professor</i>			
Number	218	385	798
Average Salary	\$46,252	\$57,049	\$65,205
Median Salary	46,824	55,157	61,197
Average Salary and Housing	48,005	58,592	66,738
Average Benefits	4,999	6,083	7,206
Average Pension	2,751	6,543	8,143
Total Average	55,757	71,219	82,087
25th percentile	47,573	58,234	69,218
Median	56,651	69,244	77,258
75th percentile	67,052	82,965	88,886
<i>Associate Professor</i>			
Number	162	203	460
Average Salary	\$41,205	\$47,351	\$50,386
Median Salary	42,557	46,900	49,681
Average Salary and Housing	42,412	49,113	51,369
Average Benefits	5,309	5,671	6,336
Average Pension	2,613	5,127	5,764
Total Average	50,335	59,912	63,470
25th percentile	42,650	49,877	55,510
Median	50,865	58,552	63,189
75th percentile	57,730	70,636	70,304
<i>Assistant Professor</i>			
Number	197	168	327
Average Salary	\$37,022	\$40,206	\$43,004
Median Salary	37,161	40,000	42,708
Average Salary and Housing	38,935	41,204	43,987
Average Benefits	5,703	4,983	5,754
Average Pension	2,514	4,112	5,043
Total Average	47,154	50,300	54,784
25th percentile	41,810	42,604	48,025
Median	46,708	50,353	55,044
75th percentile	53,050	58,491	62,377
<i>Non-Ranked Faculty</i>			
Number	5	9	26
Average Salary	\$26,970	\$37,401	\$40,689
Median Salary	24,120	43,274	39,500
Average Salary and Housing	27,099	37,401	42,243
Average Benefits	1,990	5,031	3,187
Average Pension	2,223	3,871	3,793
Total Average	31,313	46,304	49,224
25th percentile	10,966	28,500	31,189
Median	28,115	50,949	47,177
75th percentile	33,670	63,193	60,900

Canadian dollars have been converted to U.S. dollars at the rate of \$0.67 U.S.

TABLE 3.3

**AVERAGE COMPENSATION OF FULL-TIME FACULTY IN UNITED STATES SCHOOLS
BY RANK AND GENDER**

<i>Position Category</i>	1995		1999		2000	
	M	W	M	W	M	W
<i>Professor</i>						
N Schools	171	91	187	85	189	90
N Individuals	1,126	176	1,176	170	1,187	191
Average Salary	\$47,601	\$46,788	\$55,749	\$57,812	\$58,214	\$60,246
Average Housing	2,070	2,280	1,638	1,964	1,536	2,221
Average Benefits	6,210	5,625	6,364	5,631	6,989	6,571
Average Pension	5,840	6,296	6,692	7,349	6,997	7,717
Average Contributed	1,928	2,041	2,504	1,250	2,925	979
Average Total Compensation	63,651	63,032	72,950	74,008	76,663	77,736
<i>Associate Professor</i>						
N Schools	148	87	164	103	166	113
N Individuals	466	171	570	190	598	206
Average Salary	\$37,811	\$40,071	\$43,632	\$47,491	\$45,584	\$48,908
Average Housing	2,078	1,303	1,427	1,188	1,467	1,127
Average Benefits	5,243	4,443	6,126	5,439	6,734	5,558
Average Pension	4,377	5,127	4,818	5,643	4,975	6,008
Average Contributed	2,164	737	2,454	574	2,713	360
Average Total Compensation	51,675	51,683	58,459	60,338	61,475	61,962
<i>Assistant Professor</i>						
N Schools	125	91	163	99	164	98
N Individuals	357	167	462	180	482	190
Average Salary	\$31,012	\$34,585	\$35,945	\$40,215	\$37,868	\$41,345
Average Housing	1,705	1,009	1,320	892	1,455	855
Average Benefits	4,772	4,271	5,476	4,868	5,965	5,319
Average Pension	3,354	4,310	3,924	4,326	4,215	4,377
Average Contributed	2,464	563	2,938	792	2,948	791
Average Total Compensation	43,309	44,741	49,605	51,095	52,453	52,688
<i>Total Faculty¹</i>						
N Schools	184	156	196	157	201	157
N Individuals	2,018	550	2,310	582	2,379	627
Average Salary	\$41,683	\$40,068	\$47,730	\$47,124	\$49,758	\$49,230
Average Housing	2,017	1,523	1,546	1,332	1,516	1,353
Average Benefits	5,648	4,664	6,106	5,228	6,650	5,710
Average Pension	4,966	5,150	5,524	5,573	5,747	5,872
Average Contributed	2,130	1,203	2,633	789	2,902	718
Average Total Compensation	56,446	52,609	63,541	60,048	66,575	62,884

1 Total faculty includes the positions of professor, associate professor, assistant professor, instructor, lecturer, and non-ranked faculty.

TABLE 3.4

**AVERAGE COMPENSATION OF FULL-TIME FACULTY IN CANADIAN SCHOOLS
BY RANK AND GENDER**

<i>Position Category</i>	1995		1999		2000	
	M	W	M	W	M	W
<i>Professor</i>						
N Schools	29	10	32	9	29	11
N Individuals	95	11	90	16	87	16
Average Salary	\$53,414	\$53,184	\$58,207	\$55,900	\$59,098	\$57,010
Average Housing	1,907	1,836	1,331	0	1,273	900
Average Benefits	4,693	4,201	3,024	3,492	3,148	2,728
Average Pension	2,909	3,580	3,198	3,132	3,080	3,287
Average Contributed	2,600	2,106	2,255	0	4,194	1,127
Average Total Compensation	65,525	64,908	68,017	62,526	70,795	65,053
<i>Associate Professor</i>						
N Schools	23	11	22	13	23	12
N Individuals	54	18	61	18	62	19
Average Salary	\$46,733	\$51,920	\$52,441	\$55,785	\$55,406	\$55,903
Average Housing	284	468	314	502	448	2,646
Average Benefits	3,754	5,994	2,551	2,707	2,369	3,835
Average Pension	2,514	3,305	2,443	3,780	2,457	3,574
Average Contributed	5,221	3,803	4,252	3,165	3,917	3,679
Average Total Compensation	58,509	65,493	62,002	65,942	64,599	69,638
<i>Assistant Professor</i>						
N Schools	16	13	22	9	24	9
N Individuals	29	14	45	16	48	18
Average Salary	\$39,763	\$45,559	\$44,417	\$46,135	\$47,080	\$52,232
Average Housing	1,422	0	768	2,188	720	1,000
Average Benefits	3,110	2,658	2,390	2,061	3,014	3,829
Average Pension	2,201	2,546	2,218	2,426	2,415	2,330
Average Contributed	3,905	0	1,816	0	2,272	0
Average Total Compensation	50,403	50,764	51,610	52,812	55,501	59,392
<i>Total Faculty¹</i>						
N Schools	31	22	35	25	35	27
N Individuals	194	47	216	63	213	68
Average Salary	\$47,219	\$48,159	\$51,043	\$47,957	\$53,316	\$49,638
Average Housing	1,255	609	821	1,026	847	1,230
Average Benefits	3,944	4,215	2,596	2,438	2,806	3,012
Average Pension	2,523	2,892	2,541	2,672	2,603	2,654
Average Contributed	4,386	2,306	3,376	1,651	4,278	1,984
Average Total Compensation	59,329	58,183	60,379	55,746	63,852	58,519

1 Total faculty includes the positions of professor, associate professor, assistant professor, instructor, lecturer, and non-ranked faculty.

TABLE 3.5**COMPARATIVE AVERAGE SALARIES OF FACULTY AT U.S. FOUR-YEAR INSTITUTIONS
AND UNITED STATES ATS MEMBER SCHOOLS, 2000-2001**

Position	Faculty in Various Disciplines ¹		ATS Member Schools ²
	Public	Private	
Professor	\$68,828	\$75,143	\$61,493
Associate Professor	54,886	57,832	49,088
Assistant Professor	45,147	47,045	41,730

1 Source: *The Chronicle of Higher Education*, April 20, 2001, based on a report by the American Association of University Professors (AAUP). Salaries are adjusted to a nine-month work year. The figures shown are for full-time faculty at comprehensive institutions, as the most comparable category (below doctoral institutions and above baccalaureate institutions).

2 Average salary for ATS faculty is calculated on the basis of contract salary, contributed services, and housing allowance or rental value of housing (if any) provided.

The average salary of professors in ATS United States member institutions rose 4.83% for the 2000-2001 academic year, associate professors 4.12%, and assistant professors 4.46%. Comparatively, at lower ranks, the average salary and housing of United States ATS faculty compares better with the nine-month average salaries of full-time faculty members at comprehensive institutions. [ATS annual report forms do not require schools to indicate whether their figures are for nine- or twelve-month salaries.] As rank increases, the disparity between comprehensive institutions and ATS salaries becomes more pronounced. The average salary of a professor at a public comprehensive institution is 11.93% higher, and that of an associate professor is 11.81% higher. At the rank of assistant professor, the average salary at a public comprehensive institution is 8.19% higher than that of an assistant professor in a United States ATS member school.

TABLE 3.6

**AVERAGE TOTAL COMPENSATION OF ADMINISTRATORS AND
FULL-TIME FACULTY IN UNITED STATES ACCREDITED SCHOOLS**

Position	1998-99		1999-2000		2000-2001	
	Amount	N	Amount	N	Amount	N
<i>Administrators</i>						
Chief Executive Officer	\$108,290	158	\$113,024	159	\$119,028	163
Academic VP/Academic Dean	77,491	164	78,271	164	81,569	167
Academic Dean - Other	67,247	50	69,827	62	72,043	70
Vice President for Administration	80,151	31	81,135	29	79,713	34
Executive Vice President	79,389	20	83,991	26	89,763	22
Chief Development Officer	75,897	132	79,100	127	83,868	122
Development Professional Staff	56,685	157	58,303	159	61,127	182
Chief Financial Officer	73,223	119	76,087	114	80,725	115
Dean of Students	58,162	75	58,941	71	62,592	76
Director of Student Services	49,108	44	51,747	49	57,926	38
Director of Graduate Studies	66,197	34	67,650	31	69,783	39
Director of Doctor of Ministry	59,913	51	64,291	56	67,836	58
Director of Field Education	54,883	108	55,102	112	58,495	115
Director of Continuing Education	56,107	54	57,612	52	62,765	49
Director of Formation	48,577	58	48,655	71	49,616	72
Head Librarian - Admin./Faculty	57,369	122	60,697	126	61,567	121
Librarian Professional Staff	44,947	157	46,851	159	48,584	170
Information Systems Manager	53,410	57	56,845	61	60,030	65
Admissions Officer	49,910	111	53,281	121	55,123	120
Recruitment Officer	46,489	34	49,623	34	50,492	36
Registrar	43,572	120	44,396	123	46,278	129
Alumni Officer	51,770	32	53,307	36	53,911	36
<i>Faculty</i>						
Professor	70,940	1,278	73,880	1,284	76,991	1,306
Associate Professor	56,661	663	59,400	715	61,695	747
Assistant Professor	48,805	574	50,126	619	52,681	638
Non-Ranked Faculty	47,052	25	48,602	28	53,739	29

Table 3.6 provides data on the averages of total compensation earned by administrators and full-time faculty in United States accredited schools during each academic year. Total compensation includes contract salary, contributed services, housing allowance (if any) or the rental value of housing provided, pension payments (including institutional contribution to social security/social insurance), and medical and other insurance. In the United States the Consumer Price Index (CPI) grew at a rate of 1.81% in 1998, 1.74% in 1999, and 2.87% in 2000, calculated from the figures provided by the International Monetary Fund. Over the two fiscal years, average compensation for faculty members at all ranks grew by 7.85%. Total compensation for faculty at the rank of professor grew 8.53% over the two years, associate professor compensation increased 8.88%, and assistant professor compensation grew at a rate of 7.94%. Administrative salaries increased at various rates. During the past two years, the Chief Executive Officers' average compensation grew by 9.92%, while Academic Vice Presidents' compensation increased by 5.26%. In the same period, Chief Development Officers' compensation grew by 10.5%, and Chief Financial Officers' compensation increased by 10.25%.

TABLE 3.7

**AVERAGE TOTAL COMPENSATION OF ADMINISTRATORS AND
FULL-TIME FACULTY IN CANADIAN ACCREDITED SCHOOLS**

Position	1998-99		1999-2000		2000-2001	
	Amount	N	Amount	N	Amount	N
<i>Administrators</i>						
Chief Executive Officer	\$83,222	20	\$93,722	20	\$96,181	22
Academic VP / Academic Dean	71,110	24	75,421	22	69,476	19
Academic Dean - Other	79,569	4	80,119	4	84,370	8
Vice President for Administration	65,100	2	70,386	2	74,159	3
Executive Vice President	43,844	2	0	1	0	1
Chief Development Officer	57,173	7	62,897	11	62,390	15
Development Professional Staff	47,023	12	47,437	11	41,197	9
Chief Financial Officer	62,333	12	64,183	13	62,038	14
Dean of Students	48,161	9	54,251	9	54,490	9
Director of Student Services	0	0	0	0	0	1
Director of Graduate Studies	78,082	7	70,697	7	74,939	7
Director of Doctor of Ministry	62,512	2	68,065	2	64,867	2
Director of Field Education	51,661	15	50,497	16	55,623	15
Director of Continuing Education	55,401	8	53,890	10	54,874	12
Director of Formation	48,338	2	0	0	45,209	2
Head Librarian - Admin./Faculty	50,702	15	53,436	14	52,584	17
Librarian Professional Staff	33,064	7	37,209	7	39,122	7
Information Systems Manager	41,263	2	42,956	4	46,150	3
Admissions Officer	56,877	11	51,817	9	50,690	12
Recruitment Officer	39,445	2	43,638	3	43,714	2
Registrar	44,484	12	46,284	10	47,780	12
Alumni Officer	46,860	5	50,774	5	51,475	5
<i>Faculty</i>						
Professor	65,914	100	69,505	91	72,061	90
Associate Professor	61,967	75	62,626	75	65,562	76
Assistant Professor	49,019	47	52,845	55	56,495	54
Non-Ranked Faculty	47,469	5	39,224	7	39,986	11

Table 3.7 provides data on the averages of total compensation earned by administrators and full-time faculty in Canadian accredited schools during each academic year. Total compensation includes contract salary, contributed services, housing allowance (if any) or the rental value of housing provided, pension payments (including institutional contribution to social security/social insurance), and medical and other insurance. Figures are reported in Canadian dollars. In Canada the Consumer Price Index increased by 1.2% in 1998, by 1.07% in 1999, and by 2.46% in 2000. Over the two fiscal years, average compensation increased at the rank of professor by 9.33%. Associate professor compensation increased by 5.80%. Assistant professor compensation during the two years increased by 15.25%. The table omits compensation figures when a category reflects only one individual's data.

TABLE 3.8

**AVERAGE TOTAL COMPENSATION OF ADMINISTRATORS AND
FULL-TIME FACULTY POSITIONS IN ALL NON-ACCREDITED SCHOOLS**

Position	1998-99		1999-2000		2000-2001	
	Amount	N	Amount	N	Amount	N
<i>Administrators</i>						
Chief Executive Officer	\$64,423	27	\$63,387	23	\$69,206	21
Academic VP/Academic Dean	54,376	28	56,007	23	62,879	25
Academic Dean - Other	63,766	4	60,603	5	74,411	5
Vice President for Administration	44,980	5	37,381	4	39,073	5
Executive Vice President	0	1	87,365	3	97,012	3
Chief Development Officer	58,499	8	64,225	9	61,492	8
Development Professional Staff	0	0	0	0	41,743	3
Chief Financial Officer	50,201	15	56,586	12	55,883	14
Dean of Students	42,014	9	41,404	7	47,134	6
Director of Student Services	32,635	2	47,280	3	40,477	8
Director of Graduate Studies	54,617	11	54,273	11	60,086	8
Director of Doctor of Ministry	38,572	4	43,392	5	48,205	6
Director of Field Education	45,342	8	46,362	8	42,998	10
Director of Continuing Education	35,915	2	42,840	4	43,331	2
Director of Formation	33,970	8	34,662	7	38,591	6
Head Librarian - Admin./Faculty	41,493	17	43,715	17	42,035	17
Librarian Professional Staff	29,666	7	31,677	6	35,009	7
Information Systems Manager	34,738	6	35,770	3	37,971	3
Admissions Officer	49,063	6	42,327	9	39,510	12
Recruitment Officer	24,160	3	33,135	5	34,570	7
Registrar	37,476	13	29,978	12	31,211	12
Alumni Officer	33,841	5	35,921	2	34,820	3
<i>Faculty</i>						
Professor	51,179	89	52,595	77	70,377	94
Associate Professor	52,401	61	51,014	49	59,687	67
Assistant Professor	43,889	31	43,598	29	46,752	49
Non-Ranked Faculty	0	1	0	0	54,193	5

Table 3.8 provides averages for total compensation earned by administrators and full-time faculty at non-accredited ATS schools. The table groups United States and Canadian schools together because of the small number of schools reporting. The table converts Canadian dollars to U.S. dollars at the rate as of the June 30th beginning of each year. The factors used for converting Canadian dollars to U.S. dollars are as follows: 1998, 0.70; 1999, 0.68; 2000, 0.67. Total compensation includes contract salary, contributed services, housing allowance (if any) or the rental value of housing provided, pension payments (including institutional contribution to social security/social insurance), and medical and other insurance. The table omits compensation figures when a category reflects only one individual's data.

TABLE 3.9

**AVERAGE SALARIES OF ADMINISTRATORS AND FULL-TIME FACULTY IN ALL SCHOOLS
WITH AND WITHOUT HOUSING BENEFITS AND AVERAGE BENEFITS, 2000-2001**

Position	Housing Provided			Housing Not Provided		Benefits ³	
	N	Housing ¹	Salary ²	N	Salary ²	Pension	Other
<i>Administrators</i>							
Chief Executive Officer	82	\$13,576	\$80,772	124	\$88,750	\$8,785	\$8,355
Academic VP/ Academic Dean	39	10,259	53,958	172	62,990	6,055	6,929
Academic Dean - Other	15	8,184	39,978	68	60,507	6,376	6,038
Vice President for Administration	3	5,649	62,456	39	60,043	6,227	5,883
Executive Vice President	9	15,175	45,448	17	79,235	7,738	7,721
Chief Development Officer	13	10,223	62,561	132	63,812	6,591	7,073
Development Professional Staff	8	9,206	41,131	186	47,558	5,429	6,169
Chief Financial Officer	12	8,768	60,357	131	60,891	6,359	6,517
Dean of Students	22	7,504	43,357	69	48,150	4,807	5,379
Director of Student Services	3	7,957	45,176	44	43,534	4,473	5,716
Director of Graduate Studies	7	6,781	60,560	47	52,719	4,799	6,395
Director of Doctor of Ministry	9	12,299	44,993	57	53,428	5,322	6,035
Director of Field Education	26	6,498	38,166	114	44,933	4,414	5,816
Director of Continuing Education	9	9,339	48,889	54	45,582	4,729	5,077
Director of Formation	32	6,776	30,959	48	41,534	2,799	5,492
Head Librarian - Admin./Faculty	22	7,883	44,736	133	45,399	4,626	5,486
Librarian Professional Staff	9	7,518	35,791	175	37,404	4,570	4,953
Information Systems Manager	3	7,370	57,745	68	46,111	5,133	5,821
Admissions Officer	20	10,515	37,849	124	41,485	4,303	5,314
Recruitment Officer	5	8,175	30,016	40	38,480	3,674	4,950
Registrar	5	7,904	39,469	148	35,346	3,606	4,631
Alumni Officer	3	4,946	27,183	41	41,856	4,252	4,956
<i>Faculty</i>							
Professor	253	9,215	55,999	1,237	60,733	6,761	6,584
Associate Professor	138	8,420	43,737	752	48,525	4,934	6,003
Assistant Professor	129	6,969	35,519	612	41,570	4,026	5,451
Non-Ranked Faculty	6	10,175	39,295	39	38,037	3,612	4,028

- 1 Housing—housing allowance or the rental value of housing provided. This amount does not represent a pastor's non-reportable tax reduction for housing.
- 2 Salary—contract salary and contributed services. Contributed services are an equivalent dollar value calculated for services rendered by a person to a school for which no monetary reimbursement is accepted.
- 3 Benefits—pension: the school's pension contribution (including institutional contribution to social security /social insurance); other: medical coverage, life insurance, auto furnished by the institution, etc.

Many ATS member schools provide housing benefits to their administrators and faculty. For most positions, the combination of salary plus housing benefits is greater than the salary of those who do not receive this benefit. Figures are reported in United States dollars with Canadian dollars converted at the rate of \$0.67 U.S.

TABLE 3.10

**TOTAL COMPENSATION OF ADMINISTRATORS AND FULL-TIME FACULTY
IN ALL MEMBER SCHOOLS BY FULL-TIME EQUIVALENT ENROLLMENT SIZE, 2000-2001**

<i>Position Category</i>	<75	75-150	151-300	301-500	501-1000	>1000
<i>Chief Executive Officer</i>						
Number	59	66	48	17	12	4
Average Salary	\$63,283	\$74,445	\$100,860	\$108,630	\$140,567	\$151,611
Median Salary	57,731	75,355	95,500	102,786	129,480	140,400
Average Salary & Housing	67,794	79,173	108,656	116,493	142,242	153,411
Average Benefits	6,191	7,949	10,121	9,254	12,271	10,227
Average Pension	5,188	7,270	11,211	12,111	15,973	22,004
Total Average	79,173	94,392	129,989	137,859	170,487	185,643
25th Percentile	55,626	74,623	100,270	100,200	134,796	137,603
Median	69,840	92,124	119,991	132,225	156,983	173,210
75th Percentile	96,684	110,757	152,061	167,502	191,517	205,358
<i>Academic VP/Academic Dean</i>						
Number	54	69	52	20	11	4
Average Salary	\$49,640	\$54,867	\$70,208	\$74,928	\$82,509	\$87,468
Median Salary	47,636	54,779	71,420	70,000	75,000	83,656
Average Salary & Housing	51,860	56,979	72,419	75,502	83,245	87,468
Average Benefits	4,591	7,314	8,097	8,378	7,247	9,797
Average Pension	3,602	5,440	7,688	7,260	9,753	13,887
Total Average	60,054	69,734	88,205	91,141	100,246	111,153
25th Percentile	44,900	55,375	70,801	73,696	87,574	98,488
Median	58,485	70,127	88,259	88,326	95,019	99,940
75th Percentile	76,681	79,287	99,061	103,301	98,886	109,382
<i>Academic Dean - Other</i>						
Number	8	16	21	13	16	9
Average Salary	\$50,360	\$48,792	\$57,684	\$56,861	\$68,099	\$54,492
Median Salary	46,725	46,920	55,742	53,349	67,568	64,491
Average Salary & Housing	51,264	53,099	58,841	58,578	68,099	54,492
Average Benefits	5,095	4,802	5,328	5,904	7,680	8,003
Average Pension	3,211	5,171	6,126	4,853	8,661	10,051
Total Average	59,571	63,072	70,295	69,336	84,441	72,546
25th Percentile	46,091	49,217	55,122	53,841	75,850	43,174
Median	56,645	62,230	67,924	60,480	87,138	83,983
75th Percentile	62,537	75,280	82,938	75,987	97,103	92,474

Total compensation includes contract salary, contributed services, housing allowance or the rental value of housing provided, pension payments (including institutional contribution to social security/social insurance), and medical and other insurance. Dashes indicate that an insufficient number of schools reported data for this position. Canadian dollars have been converted to U.S. dollars at the rate of \$0.67 U.S.

TABLE 3.10

**TOTAL COMPENSATION OF ADMINISTRATORS AND FULL-TIME FACULTY
IN ALL MEMBER SCHOOLS BY FULL-TIME EQUIVALENT ENROLLMENT SIZE, 2000-2001**

<i>Position Category</i>	<75	75-150	151-300	301-500	501-1000	>1000
<i>Vice President for Administration</i>						
Number	12	10	8	5	7	0
Average Salary	\$49,879	\$48,154	\$71,858	\$69,758	\$75,046	—
Median Salary	46,700	49,095	71,732	74,450	75,000	—
Average Salary & Housing	50,235	48,634	71,858	71,333	75,046	—
Average Benefits	3,786	5,734	7,577	4,947	8,422	—
Average Pension	3,390	5,944	7,954	8,220	8,100	—
Total Average	57,412	60,313	87,391	84,501	91,568	—
25th Percentile	39,473	50,314	74,410	64,735	83,577	—
Median	51,600	54,004	85,939	82,681	95,394	—
75th Percentile	66,407	80,666	92,462	102,798	97,464	—
<i>Executive Vice President</i>						
Number	3	9	5	2	7	0
Average Salary	\$34,164	\$49,784	\$82,073	\$80,041	\$90,718	—
Median Salary	0	43,919	81,260	0	92,700	—
Average Salary & Housing	42,911	54,956	94,832	80,041	90,718	—
Average Benefits	5,881	7,315	7,193	3,288	10,674	—
Average Pension	889	7,036	8,985	12,225	9,403	—
Total Average	49,681	69,307	111,011	95,555	110,796	—
25th Percentile	0	34,034	75,932	0	97,122	—
Median	0	65,883	103,463	0	115,286	—
75th Percentile	0	82,732	105,344	0	125,940	—
<i>Chief Development Officer</i>						
Number	32	51	37	12	11	2
Average Salary	\$51,032	\$57,963	\$69,488	\$73,378	\$91,008	\$97,355
Median Salary	47,636	55,615	68,005	60,000	84,000	—
Average Salary & Housing	51,126	59,622	70,396	73,678	91,745	97,355
Average Benefits	5,085	6,824	8,164	8,842	7,606	11,489
Average Pension	3,957	5,773	7,967	7,671	11,371	11,357
Total Average	60,169	72,221	86,528	90,192	110,722	120,201
25th Percentile	40,000	53,032	66,171	62,727	88,206	—
Median	55,808	74,026	87,266	77,272	94,050	—
75th Percentile	73,998	83,926	105,505	87,461	115,834	—
<i>Development Professional Staff</i>						
Number	15	53	58	26	30	12
Average Salary	\$37,356	\$42,732	\$48,132	\$50,467	\$55,866	\$47,496
Median Salary	36,000	38,760	44,367	47,200	52,000	43,350
Average Salary & Housing	37,356	43,978	48,201	50,605	55,866	47,496
Average Benefits	3,975	5,912	7,035	5,293	6,165	7,775
Average Pension	3,216	4,362	5,979	5,608	7,527	4,621
Total Average	44,548	54,254	61,216	61,507	69,559	59,892
25th Percentile	35,339	43,060	50,211	44,980	55,798	49,336
Median	43,753	52,447	58,525	57,378	63,587	52,487
75th Percentile	49,450	63,867	70,238	75,119	86,494	67,389

TABLE 3.10

**TOTAL COMPENSATION OF ADMINISTRATORS AND FULL-TIME FACULTY
IN ALL MEMBER SCHOOLS BY FULL-TIME EQUIVALENT ENROLLMENT SIZE, 2000-2001**

<i>Position Category</i>	<75	75-150	151-300	301-500	501-1000	>1000
<i>Chief Financial Officer</i>						
Number	34	44	36	16	9	4
Average Salary	\$44,455	\$56,710	\$67,166	\$68,774	\$91,763	\$87,511
Median Salary	39,720	53,165	65,000	63,600	89,904	88,390
Average Salary & Housing	45,186	57,419	68,074	68,999	92,663	88,711
Average Benefits	4,458	6,556	7,213	8,571	5,644	11,090
Average Pension	3,820	5,586	7,244	6,566	13,179	12,311
Total Average	53,466	69,562	82,531	84,137	111,487	112,113
25th Percentile	31,545	52,294	63,933	56,791	95,932	99,457
Median	49,820	68,373	79,626	74,738	105,121	105,491
75th Percentile	73,639	83,277	98,025	96,475	108,967	114,232
<i>Dean of Students</i>						
Number	21	22	20	10	13	5
Average Salary	\$43,183	\$38,922	\$46,515	\$60,888	\$53,129	\$56,640
Median Salary	42,982	39,778	47,080	61,800	50,000	53,851
Average Salary & Housing	47,434	40,824	47,629	61,248	53,752	56,640
Average Benefits	4,215	4,873	6,270	6,361	6,125	5,031
Average Pension	3,862	3,043	5,379	5,692	6,776	7,368
Total Average	55,512	48,741	59,280	73,302	66,654	69,041
25th Percentile	46,854	42,625	46,188	64,619	56,963	61,221
Median	52,015	46,833	59,460	69,748	58,732	65,559
75th Percentile	59,154	60,736	67,398	83,445	67,269	65,777
<i>Director of Student Services</i>						
Number	7	13	11	7	5	4
Average Salary	\$32,418	\$42,213	\$41,938	\$48,472	\$43,309	\$64,539
Median Salary	30,000	40,000	42,715	47,798	38,004	52,530
Average Salary & Housing	32,418	42,213	43,392	49,597	43,309	64,539
Average Benefits	2,209	6,365	4,942	6,728	6,791	8,758
Average Pension	1,405	3,479	5,663	5,438	4,920	7,552
Total Average	36,033	52,059	53,998	61,764	55,021	80,850
25th Percentile	30,000	37,828	39,305	49,450	41,785	55,622
Median	33,500	49,032	58,745	66,154	47,562	65,115
75th Percentile	35,356	61,555	63,990	68,148	66,086	73,603
<i>Director of Graduate Studies</i>						
Number	6	21	8	6	11	1
Average Salary	\$43,651	\$48,560	\$61,488	\$48,060	\$66,491	—
Median Salary	41,268	50,000	56,860	44,091	61,061	—
Average Salary & Housing	43,651	48,746	64,488	49,972	67,227	—
Average Benefits	3,076	6,274	7,909	6,624	7,215	—
Average Pension	3,519	2,790	6,605	4,258	7,972	—
Total Average	50,246	57,811	79,003	60,855	82,415	—
25th Percentile	35,349	42,199	39,812	51,534	65,036	—
Median	41,268	61,980	82,573	51,870	74,258	—
75th Percentile	72,942	65,152	88,752	86,849	91,031	—

TABLE 3.10
**TOTAL COMPENSATION OF ADMINISTRATORS AND FULL-TIME FACULTY
IN ALL MEMBER SCHOOLS BY FULL-TIME EQUIVALENT ENROLLMENT SIZE, 2000-2001**

<i>Position Category</i>	<75	75-150	151-300	301-500	501-1000	>1000
<i>Director of Doctor of Ministry</i>						
Number	7	17	21	7	11	2
Average Salary	\$34,501	\$47,766	\$54,118	\$62,873	\$61,205	\$52,879
Median Salary	36,740	50,195	54,636	55,002	58,000	—
Average Salary & Housing	36,787	51,116	55,686	63,558	61,205	52,879
Average Benefits	3,004	4,590	7,542	7,720	5,678	11,098
Average Pension	2,846	5,325	5,275	5,415	7,286	5,999
Total Average	42,638	61,032	68,505	76,694	74,169	69,977
25th Percentile	36,740	47,190	54,636	57,265	64,322	—
Median	45,422	62,507	65,656	65,945	72,082	—
75th Percentile	46,343	71,710	78,715	67,475	74,247	—
<i>Director of Field Education</i>						
Number	33	47	33	11	15	1
Average Salary	\$37,690	\$38,873	\$47,910	\$55,167	\$54,918	—
Median Salary	39,012	39,474	49,100	52,555	56,200	—
Average Salary & Housing	38,274	40,745	49,433	56,210	54,918	—
Average Benefits	3,910	6,046	7,044	6,338	6,256	—
Average Pension	2,667	3,846	5,641	5,116	6,968	—
Total Average	44,852	50,639	62,119	67,665	68,142	—
25th Percentile	30,506	39,474	43,955	52,484	58,120	—
Median	45,500	53,050	60,900	70,496	67,427	—
75th Percentile	55,449	62,554	72,306	78,185	74,658	—
<i>Director of Continuing Education</i>						
Number	12	19	16	5	8	2
Average Salary	\$37,901	\$41,818	\$45,558	\$47,282	\$63,813	\$65,775
Median Salary	36,221	41,095	48,410	45,300	44,521	—
Average Salary & Housing	39,476	43,600	46,784	48,002	64,825	65,775
Average Benefits	4,188	4,125	5,720	6,529	6,136	5,320
Average Pension	3,248	3,729	5,184	4,105	7,885	9,209
Total Average	46,913	51,455	57,688	58,636	78,847	80,304
25th Percentile	32,231	41,354	36,560	36,850	52,467	—
Median	46,671	50,437	54,869	58,474	54,819	—
75th Percentile	54,904	59,678	65,905	67,655	105,697	—
<i>Director of Formation</i>						
Number	15	46	13	3	3	0
Average Salary	\$26,113	\$38,601	\$36,398	\$54,934	\$59,673	—
Median Salary	23,450	40,000	34,824	—	—	—
Average Salary & Housing	30,310	40,346	42,061	54,934	59,673	—
Average Benefits	4,449	5,369	6,715	8,801	3,989	—
Average Pension	1,131	2,230	5,245	5,130	6,927	—
Total Average	35,890	47,946	54,021	68,866	70,590	—
25th Percentile	32,294	38,641	43,875	—	—	—
Median	32,672	48,751	50,589	—	—	—
75th Percentile	42,159	51,159	58,609	—	—	—

TABLE 3.10

**TOTAL COMPENSATION OF ADMINISTRATORS AND FULL-TIME FACULTY
IN ALL MEMBER SCHOOLS BY FULL-TIME EQUIVALENT ENROLLMENT SIZE, 2000-2001**

<i>Position Category</i>	<i><75</i>	<i>75-150</i>	<i>151-300</i>	<i>301-500</i>	<i>501-1000</i>	<i>>1000</i>
<i>Head Librarian - Admin./Faculty</i>						
Number	39	53	34	13	12	4
Average Salary	\$38,642	\$40,490	\$50,593	\$55,158	\$59,250	\$55,253
Median Salary	37,663	42,594	51,700	51,500	54,643	54,921
Average Salary & Housing	40,380	41,444	51,868	55,435	59,925	55,253
Average Benefits	4,345	5,426	6,368	5,641	6,221	7,183
Average Pension	3,078	3,859	6,052	5,426	7,366	6,940
Total Average	47,804	50,731	64,289	66,503	73,513	69,377
25th Percentile	38,777	36,450	47,272	46,673	58,257	57,750
Median	44,856	52,222	64,525	63,804	68,973	69,597
75th Percentile	56,935	61,411	79,284	80,890	77,248	74,949
<i>Librarian Professional Staff</i>						
Number	24	28	55	29	39	9
Average Salary	\$32,502	\$32,494	\$37,099	\$40,259	\$41,436	\$39,333
Median Salary	31,734	33,189	37,500	37,100	38,550	38,086
Average Salary & Housing	33,026	33,106	37,658	40,507	41,436	39,333
Average Benefits	3,671	4,849	5,168	5,654	4,573	6,772
Average Pension	2,389	3,698	4,417	4,350	6,393	6,837
Total Average	39,086	41,655	47,244	50,512	52,403	52,943
25th Percentile	31,121	34,677	37,644	41,011	42,518	43,327
Median	36,237	41,529	48,054	46,394	48,946	55,604
75th Percentile	44,825	47,740	52,813	58,354	60,553	57,747
<i>Information Systems Manager</i>						
Number	8	12	31	8	8	4
Average Salary	\$29,531	\$40,578	\$48,081	\$50,788	\$55,139	\$61,910
Median Salary	28,606	37,026	47,259	44,784	55,700	53,955
Average Salary & Housing	29,531	40,578	48,284	51,238	55,139	64,963
Average Benefits	2,460	5,789	6,416	7,598	5,715	4,682
Average Pension	1,764	3,468	5,656	5,535	8,087	6,098
Total Average	33,756	49,836	60,357	64,372	68,942	75,743
25th Percentile	20,459	37,329	46,858	49,575	62,762	59,305
Median	34,898	45,016	58,433	52,588	67,550	63,040
75th Percentile	40,142	56,251	69,608	70,128	71,958	89,773
<i>Admissions Officer</i>						
Number	25	46	36	18	16	3
Average Salary	\$33,962	\$38,004	\$41,026	\$50,100	\$48,359	\$50,479
Median Salary	33,533	37,439	42,838	45,000	45,000	—
Average Salary & Housing	35,434	39,654	43,104	51,367	48,359	50,479
Average Benefits	3,976	5,555	5,361	4,298	6,996	9,318
Average Pension	3,084	3,899	4,733	3,882	6,516	6,224
Total Average	42,495	49,109	53,199	59,548	61,872	66,021
25th Percentile	33,587	41,597	43,846	47,208	53,389	—
Median	43,000	49,077	54,359	54,952	56,332	—
75th Percentile	51,853	55,637	61,549	72,279	62,213	—

TABLE 3.10
**TOTAL COMPENSATION OF ADMINISTRATORS AND FULL-TIME FACULTY
IN ALL MEMBER SCHOOLS BY FULL-TIME EQUIVALENT ENROLLMENT SIZE, 2000-2001**

<i>Position Category</i>	<75	75-150	151-300	301-500	501-1000	>1000
<i>Recruitment Officer</i>						
Number	10	8	13	9	4	1
Average Salary	\$37,386	\$40,436	\$33,873	\$36,224	\$46,866	—
Median Salary	33,655	35,833	32,850	38,000	41,159	—
Average Salary & Housing	39,186	41,608	34,358	37,024	46,866	—
Average Benefits	3,989	5,083	4,960	5,399	5,123	—
Average Pension	3,671	4,256	3,143	2,906	5,944	—
Total Average	46,846	50,948	42,462	45,331	57,933	—
25th Percentile	30,400	32,057	33,178	38,970	47,457	—
Median	40,914	43,517	39,686	44,961	51,064	—
75th Percentile	53,939	62,810	48,431	50,875	51,139	—
<i>Registrar</i>						
Number	31	46	45	14	13	3
Average Salary	\$31,044	\$31,722	\$38,696	\$40,353	\$41,223	\$45,581
Median Salary	30,750	28,285	38,000	38,970	39,258	—
Average Salary & Housing	31,406	31,893	39,149	40,353	41,223	45,581
Average Benefits	3,328	4,385	5,099	5,577	5,508	7,091
Average Pension	2,346	2,950	4,325	4,225	5,439	5,826
Total Average	37,081	39,229	48,573	50,156	52,171	58,499
25th Percentile	27,050	30,567	41,081	41,265	41,082	—
Median	38,513	37,220	48,525	46,638	51,731	—
75th Percentile	45,463	45,000	54,233	56,750	54,227	—
<i>Alumni Officer</i>						
Number	11	8	12	8	3	2
Average Salary	\$29,728	\$41,671	\$38,629	\$48,537	\$57,639	\$56,255
Median Salary	27,815	37,020	36,135	43,850	—	—
Average Salary & Housing	31,077	41,671	38,629	48,537	57,639	56,255
Average Benefits	3,674	5,145	4,213	6,119	5,510	10,230
Average Pension	3,446	2,662	4,559	5,115	7,221	5,300
Total Average	38,197	49,479	47,402	59,772	70,370	71,786
25th Percentile	28,619	33,213	38,187	49,048	—	—
Median	41,335	40,580	44,366	53,678	—	—
75th Percentile	42,395	66,067	55,396	67,081	—	—
<i>Professor</i>						
Number	196	320	413	202	249	110
Average Salary	\$49,758	\$53,847	\$61,787	\$70,235	\$66,152	\$55,753
Median Salary	48,212	53,864	60,097	66,400	60,900	56,254
Average Salary & Housing	51,546	56,102	63,908	70,932	67,128	55,753
Average Benefits	4,462	6,519	7,099	6,989	6,818	7,339
Average Pension	4,576	5,213	7,062	7,183	8,917	8,379
Total Average	60,585	67,835	78,069	85,105	82,863	71,472
25th Percentile	45,763	56,350	62,498	68,148	70,043	67,681
Median	58,382	68,780	78,715	78,130	75,447	72,300
75th Percentile	72,930	75,780	88,634	104,185	88,332	77,518

TABLE 3.10

**TOTAL COMPENSATION OF ADMINISTRATORS AND FULL-TIME FACULTY
IN ALL MEMBER SCHOOLS BY FULL-TIME EQUIVALENT ENROLLMENT SIZE, 2000-2001**

<i>Position Category</i>	<75	75-150	151-300	301-500	501-1000	>1000
<i>Associate Professor</i>						
Number	134	221	224	123	104	84
Average Salary	\$41,776	\$44,540	\$51,027	\$51,022	\$53,111	\$45,900
Median Salary	41,843	45,853	51,750	50,094	51,419	47,332
Average Salary & Housing	43,666	46,113	52,508	52,097	54,046	45,900
Average Benefits	4,939	5,549	6,334	6,304	6,576	6,863
Average Pension	3,474	3,852	5,606	5,187	6,386	6,151
Total Average	52,081	55,515	64,449	63,588	67,009	58,914
25th Percentile	41,775	46,329	52,498	54,824	56,795	55,295
Median	51,389	57,032	66,599	61,517	64,320	60,685
75th Percentile	62,621	63,100	74,689	70,496	76,515	63,441
<i>Assistant Professor</i>						
Number	135	220	191	71	80	44
Average Salary	\$37,372	\$38,328	\$41,887	\$45,358	\$45,509	\$38,270
Median Salary	36,601	39,253	41,715	45,500	44,500	38,174
Average Salary & Housing	39,282	39,804	42,981	46,190	46,116	38,270
Average Benefits	4,841	5,210	5,687	5,658	5,105	7,801
Average Pension	2,474	3,421	4,475	4,576	6,080	5,238
Total Average	46,598	48,436	53,144	56,426	57,302	51,310
25th Percentile	40,425	42,546	43,577	49,433	51,644	46,732
Median	46,040	49,020	53,464	56,269	56,163	50,558
75th Percentile	51,668	56,100	62,590	62,500	62,992	54,015
<i>Non-Ranked Faculty</i>						
Number	7	18	12	3	3	2
Average Salary	\$38,179	\$29,138	\$41,979	\$70,010	\$41,920	\$43,973
Median Salary	28,777	30,000	43,274	—	—	—
Average Salary & Housing	43,699	29,272	43,646	70,010	41,920	43,973
Average Benefits	2,612	2,807	5,352	4,393	5,707	8,957
Average Pension	4,306	2,302	4,396	5,367	3,935	5,147
Total Average	50,618	34,382	53,394	79,771	51,562	58,077
25th Percentile	28,115	16,750	47,225	—	—	—
Median	50,949	33,500	55,753	—	—	—
75th Percentile	59,081	46,282	60,900	—	—	—

TABLE 3.11

**TOTAL COMPENSATION OF ADMINISTRATORS AND FULL-TIME FACULTY
IN ALL MEMBER SCHOOLS BY COUNTRY, 2000-2001**

Category	<i>Position</i>		<i>Position</i>	
	United States	Canada	United States	Canada
	<i>Chief Executive Officer</i>		<i>Vice President for Administration</i>	
Number	177	29	38	4
Average Salary	\$91,287	\$50,707	\$62,160	\$41,745
Median Salary	86,849	46,900	59,500	34,505
Average Salary and Housing	97,045	53,952	62,606	41,745
Average Benefits	9,160	3,440	6,348	1,465
Average Pension	9,741	2,945	6,627	2,428
Total Average	115,948	60,339	75,582	45,640
25th percentile	82,420	47,676	64,735	33,500
Median	110,000	54,638	75,623	39,473
75th percentile	138,394	68,838	92,462	51,023
	<i>Academic VP/Academic Dean</i>		<i>Executive Vice President</i>	
Number	186	25	25	1
Average Salary	\$64,142	\$40,328	\$69,191	0
Median Salary	63,768	36,273	73,869	0
Average Salary and Housing	66,237	40,746	74,654	0
Average Benefits	7,570	2,157	7,976	0
Average Pension	6,606	1,953	8,002	0
Total Average	80,414	44,858	90,633	0
25th percentile	64,975	33,500	62,243	0
Median	77,225	43,089	93,694	0
75th percentile	94,476	47,314	105,344	0
	<i>Academic Dean - Other</i>		<i>Chief Development Officer</i>	
Number	75	8	128	17
Average Salary	\$57,925	\$46,215	\$67,428	\$35,634
Median Salary	58,068	46,725	65,000	32,495
Average Salary and Housing	59,282	48,846	68,466	35,634
Average Benefits	6,182	4,686	7,691	2,416
Average Pension	6,736	2,994	7,223	1,834
Total Average	72,201	56,527	83,381	39,885
25th percentile	57,599	46,091	61,798	30,333
Median	73,145	56,645	79,507	36,342
75th percentile	87,004	62,537	96,568	47,200

Total compensation includes contract salary, contributed services, housing allowance or the rental value of housing provided, pension payments (including institutional contribution to social security/social insurance), and medical and other insurance. Dashes indicate that an insufficient number of schools reported data for this position. Canadian dollars have been converted to U.S. dollars at the rate of \$0.67 U.S.

TABLE 3.11

**TOTAL COMPENSATION OF ADMINISTRATORS AND FULL-TIME FACULTY
IN ALL MEMBER SCHOOLS BY COUNTRY, 2000-2001**

Category	<i>Position</i>		<i>Position</i>	
	United States	Canada	United States	Canada
	<i>Development Professional Staff</i>		<i>Director of Graduate Studies</i>	
Number	184	10	47	7
Average Salary	\$48,505	\$24,996	\$55,026	\$45,071
Median Salary	45,000	24,120	51,700	45,761
Average Salary and Housing	48,905	24,996	56,036	45,071
Average Benefits	6,397	1,978	7,017	2,217
Average Pension	5,659	1,205	5,078	2,920
Total Average	60,962	28,180	68,132	50,209
25th percentile	48,564	21,440	51,870	33,473
Median	57,322	27,263	65,036	54,293
75th percentile	71,216	33,386	80,160	63,832
	<i>Chief Financial Officer</i>		<i>Director of Doctor of Ministry</i>	
Number	125	18	63	3
Average Salary	\$64,711	\$34,009	\$52,847	\$40,323
Median Salary	63,817	30,485	52,603	0
Average Salary and Housing	65,498	34,389	54,604	40,323
Average Benefits	7,108	2,415	6,168	3,229
Average Pension	6,978	2,059	5,535	868
Total Average	79,585	38,863	66,308	44,422
25th percentile	57,887	29,911	54,636	0
Median	77,896	37,934	65,656	0
75th percentile	98,025	42,591	73,479	0
	<i>Dean of Students</i>		<i>Director of Field Education</i>	
Number	79	12	123	17
Average Salary	\$49,262	\$32,044	\$44,969	\$34,324
Median Salary	48,000	31,142	45,891	32,734
Average Salary and Housing	51,111	33,630	46,337	34,362
Average Benefits	5,925	1,785	6,435	1,338
Average Pension	5,279	1,700	4,795	1,657
Total Average	62,316	37,116	57,568	37,357
25th percentile	52,678	28,810	45,500	29,391
Median	60,000	35,146	58,035	34,959
75th percentile	67,269	44,488	68,888	43,194
	<i>Director of Student Services</i>		<i>Director of Continuing Education</i>	
Number	45	2	50	13
Average Salary	\$44,194	\$31,155	\$49,677	\$32,122
Median Salary	42,165	0	46,000	30,751
Average Salary and Housing	44,724	31,155	51,358	32,122
Average Benefits	5,970	0	5,833	2,173
Average Pension	4,672	0	5,573	1,483
Total Average	55,367	31,155	62,764	35,779
25th percentile	39,345	0	50,057	27,820
Median	51,797	0	56,750	34,566
75th percentile	65,555	0	67,860	38,094

TABLE 3.11

**TOTAL COMPENSATION OF ADMINISTRATORS AND FULL-TIME FACULTY
IN ALL MEMBER SCHOOLS BY COUNTRY, 2000-2001**

Category	<i>Position</i>		<i>Position</i>	
	United States	Canada	United States	Canada
	<i>Director of Formation</i>		<i>Admissions Officer</i>	
Number	74	6	129	15
Average Salary	\$38,161	\$26,742	\$42,417	\$28,625
Median Salary	38,985	23,450	41,308	30,670
Average Salary and Housing	40,814	30,159	44,047	28,625
Average Benefits	5,816	1,487	5,717	1,846
Average Pension	2,934	1,131	4,568	2,022
Total Average	49,565	32,778	54,334	32,495
25th percentile	39,868	31,189	46,600	17,237
Median	48,751	32,294	53,389	35,696
75th percentile	56,173	32,294	59,987	37,128
	<i>Head Librarian - Admin./Faculty</i>		<i>Recruitment Officer</i>	
Number	134	21	42	3
Average Salary	\$47,592	\$30,709	\$38,195	\$28,363
Median Salary	46,383	30,150	36,414	0
Average Salary and Housing	48,835	31,035	39,168	28,363
Average Benefits	5,981	2,325	5,170	1,870
Average Pension	5,071	1,786	3,841	1,344
Total Average	59,888	35,147	48,179	31,578
25th percentile	47,366	28,895	38,970	0
Median	57,750	36,450	45,882	0
75th percentile	70,976	38,654	53,232	0
	<i>Librarian Professional Staff</i>		<i>Registrar</i>	
Number	177	7	138	15
Average Salary	\$37,902	\$22,741	\$36,303	\$27,914
Median Salary	37,100	22,784	35,700	26,924
Average Salary and Housing	38,284	22,741	36,590	27,914
Average Benefits	5,063	2,170	4,892	2,231
Average Pension	4,699	1,300	3,807	1,757
Total Average	48,047	26,212	45,290	31,903
25th percentile	38,917	23,038	37,089	23,387
Median	46,394	25,744	44,141	30,567
75th percentile	54,856	28,389	53,739	33,430
	<i>Information Systems Manager</i>		<i>Alumni Officer</i>	
Number	67	4	38	6
Average Salary	\$47,928	\$24,394	\$42,707	\$29,130
Median Salary	47,795	25,730	40,030	25,730
Average Salary and Housing	48,258	24,394	42,886	30,470
Average Benefits	6,030	2,317	5,299	2,788
Average Pension	5,344	1,593	4,521	2,547
Total Average	59,633	28,305	52,707	35,806
25th percentile	46,143	20,459	41,335	28,449
Median	57,494	28,449	49,048	28,619
75th percentile	69,931	29,413	64,204	42,481

TABLE 3.11

**TOTAL COMPENSATION OF ADMINISTRATORS AND FULL-TIME FACULTY
IN ALL MEMBER SCHOOLS BY COUNTRY, 2000-2001**

Category	<i>Position</i>	
	United States	Canada
	<i>Professor</i>	
Number	1,387	103
Average Salary	\$61,270	\$41,869
Median Salary	58,200	37,950
Average Salary and Housing	62,890	42,684
Average Benefits	6,919	2,065
Average Pension	7,109	2,085
Total Average	76,919	46,835
25th percentile	62,959	33,500
Median	73,999	44,011
75th percentile	85,852	59,002
	<i>Associate Professor</i>	
Number	809	81
Average Salary	\$48,583	\$39,787
Median Salary	47,889	38,666
Average Salary and Housing	49,955	40,433
Average Benefits	6,422	1,818
Average Pension	5,246	1,822
Total Average	61,624	44,073
25th percentile	52,344	34,709
Median	61,132	43,778
75th percentile	69,960	52,707
	<i>Assistant Professor</i>	
Number	675	66
Average Salary	\$41,194	\$33,592
Median Salary	41,215	33,533
Average Salary and Housing	42,474	34,125
Average Benefits	5,772	2,168
Average Pension	4,263	1,602
Total Average	52,510	37,896
25th percentile	45,164	30,270
Median	52,369	36,596
75th percentile	59,842	45,578
	<i>Non-Ranked Faculty</i>	
Number	34	11
Average Salary	\$42,656	\$24,447
Median Salary	43,075	25,624
Average Salary and Housing	44,362	24,725
Average Benefits	4,987	1,064
Average Pension	4,457	1,000
Total Average	53,806	26,790
25th percentile	45,663	16,750
Median	55,700	29,027
75th percentile	64,506	32,160

TABLE 3.12
**TOTAL COMPENSATION OF ADMINISTRATORS IN ALL MEMBER SCHOOLS
BY HIGHEST DEGREE GRANTED BY THE SCHOOL, 2000-2001**

<i>Position Category</i>	M.Div.	D.Min.	Th.M./Ph.D./Th.D.
<i>Chief Executive Officer</i>			
Number	61	56	69
Average Salary	\$68,969	\$91,879	\$103,410
Median Salary	62,001	90,000	102,786
Average Salary and Housing	72,953	97,393	110,728
Average Benefits	7,249	8,638	9,785
Average Pension	4,688	10,160	12,545
Total Average	84,892	116,191	133,059
25th percentile	61,710	87,820	91,001
Median	77,673	111,539	127,791
75th percentile	105,730	132,983	163,472
<i>Academic VP/Academic Dean</i>			
Number	64	57	67
Average Salary	\$49,826	\$66,342	\$71,698
Median Salary	50,000	66,898	71,788
Average Salary and Housing	51,197	68,105	73,546
Average Benefits	5,422	6,519	9,398
Average Pension	3,275	7,610	7,975
Total Average	59,894	82,234	90,920
25th percentile	47,314	72,000	76,241
Median	59,513	80,772	90,385
75th percentile	70,926	92,110	106,313
<i>Academic Dean - Other</i>			
Number	11	17	50
Average Salary	\$47,137	\$56,831	\$58,458
Median Salary	41,363	55,000	58,917
Average Salary and Housing	51,055	58,371	59,528
Average Benefits	4,608	4,827	6,577
Average Pension	4,424	5,772	7,129
Total Average	60,088	68,970	73,235
25th percentile	40,216	55,000	57,599
Median	62,230	67,924	74,268
75th percentile	75,280	77,353	88,332
<i>Vice President for Administration</i>			
Number	9	14	15
Average Salary	\$52,886	\$59,601	\$71,305
Median Salary	46,700	58,560	75,000
Average Salary and Housing	52,886	60,469	71,625
Average Benefits	5,294	6,261	6,947
Average Pension	4,703	6,399	8,296
Total Average	62,884	73,129	86,870
25th percentile	33,500	65,014	70,382
Median	57,402	74,410	92,142
75th percentile	78,849	85,479	97,464

Total compensation includes contract salary, contributed services, housing allowance or the rental value of housing provided, pension payments (including institutional contribution to social security/social insurance), and medical and other insurance. Dashes indicate that an insufficient number of schools reported data for this position. Canadian dollars have been converted to U.S. dollars at the rate of \$0.67 U.S.

TABLE 3.12

**TOTAL COMPENSATION OF ADMINISTRATORS IN ALL MEMBER SCHOOLS
BY HIGHEST DEGREE GRANTED BY THE SCHOOL, 2000-2001**

<i>Position Category</i>	<i>M.Div.</i>	<i>D.Min.</i>	<i>Th.M./Ph.D./Th.D.</i>
<i>Executive Vice President</i>			
Number	8	5	10
Average Salary	\$34,782	\$77,312	\$89,476
Median Salary	34,535	81,260	86,736
Average Salary and Housing	40,624	77,312	93,156
Average Benefits	7,149	5,765	9,765
Average Pension	2,740	12,995	8,982
Total Average	50,513	96,073	111,904
25th percentile	34,034	82,732	93,694
Median	50,660	97,417	105,110
75th percentile	62,243	103,463	134,940
<i>Chief Development Officer</i>			
Number	39	46	52
Average Salary	\$52,899	\$65,068	\$72,156
Median Salary	47,736	63,350	74,300
Average Salary and Housing	53,640	66,152	73,198
Average Benefits	6,633	6,760	8,352
Average Pension	4,455	6,917	8,109
Total Average	64,729	79,830	89,660
25th percentile	50,687	62,727	63,092
Median	60,199	78,112	88,900
75th percentile	78,849	90,169	107,762
<i>Development Professional Staff</i>			
Number	28	39	124
Average Salary	\$42,675	\$44,366	\$49,518
Median Salary	40,000	42,400	46,628
Average Salary and Housing	42,675	45,043	49,899
Average Benefits	5,469	5,239	6,682
Average Pension	2,986	5,466	6,061
Total Average	51,131	55,749	62,643
25th percentile	41,984	45,364	49,413
Median	47,551	55,476	58,863
75th percentile	58,547	66,788	74,752
<i>Chief Financial Officer</i>			
Number	34	41	55
Average Salary	\$54,059	\$58,370	\$69,815
Median Salary	47,340	62,000	74,389
Average Salary and Housing	54,412	59,298	70,693
Average Benefits	5,591	5,893	8,000
Average Pension	4,505	6,468	7,921
Total Average	64,509	71,661	86,615
25th percentile	42,500	53,248	63,933
Median	60,000	72,705	85,782
75th percentile	79,805	82,952	105,289

TABLE 3.12

**TOTAL COMPENSATION OF ADMINISTRATORS IN ALL MEMBER SCHOOLS
BY HIGHEST DEGREE GRANTED BY THE SCHOOL, 2000-2001**

<i>Position Category</i>	M.Div.	D.Min.	Th.M./Ph.D./Th.D.
<i>Dean of Students</i>			
Number	24	18	43
Average Salary	\$39,808	\$43,925	\$53,466
Median Salary	35,211	46,000	51,626
Average Salary and Housing	42,150	46,602	54,719
Average Benefits	4,927	4,966	5,758
Average Pension	3,019	4,806	6,231
Total Average	50,098	56,375	66,709
25th percentile	42,625	46,833	56,680
Median	50,960	56,652	62,992
75th percentile	59,154	62,564	71,454
<i>Director of Student Services</i>			
Number	9	17	14
Average Salary	\$42,127	\$40,367	\$53,201
Median Salary	33,500	40,280	48,500
Average Salary and Housing	42,127	40,830	54,344
Average Benefits	3,112	5,098	9,076
Average Pension	1,853	4,754	6,441
Total Average	47,093	50,682	69,862
25th percentile	28,810	38,401	60,781
Median	39,345	49,450	65,555
75th percentile	53,900	58,745	72,661
<i>Director of Graduate Studies</i>			
Number	9	9	28
Average Salary	\$49,352	\$56,932	\$54,850
Median Salary	49,140	52,840	56,860
Average Salary and Housing	49,785	57,807	56,125
Average Benefits	9,008	6,689	5,931
Average Pension	166	6,651	5,872
Total Average	58,960	71,148	67,929
25th percentile	42,199	56,294	44,758
Median	62,899	65,036	65,440
75th percentile	66,176	86,849	82,573
<i>Director of Doctor of Ministry</i>			
Number	0	35	25
Average Salary	0	\$48,681	\$60,685
Median Salary	0	50,000	56,700
Average Salary and Housing	0	50,901	61,277
Average Benefits	0	5,673	6,907
Average Pension	0	5,270	6,088
Total Average	0	61,846	74,273
25th percentile	0	50,949	61,804
Median	0	61,249	71,249
75th percentile	0	70,164	85,859

TABLE 3.12

**TOTAL COMPENSATION OF ADMINISTRATORS IN ALL MEMBER SCHOOLS
BY HIGHEST DEGREE GRANTED BY THE SCHOOL, 2000-2001**

<i>Position Category</i>	M.Div.	D.Min.	Th.M./Ph.D./Th.D.
<i>Director of Field Education</i>			
Number	47	35	49
Average Salary	\$36,544	\$44,335	\$51,161
Median Salary	38,383	47,449	49,136
Average Salary and Housing	38,045	45,906	52,047
Average Benefits	5,741	5,475	6,505
Average Pension	2,493	5,377	5,890
Total Average	46,281	56,760	64,443
25th percentile	36,219	42,717	51,759
Median	48,033	59,774	65,753
75th percentile	54,956	68,780	74,658
<i>Director of Continuing Education</i>			
Number	19	15	27
Average Salary	\$40,901	\$44,731	\$51,303
Median Salary	40,325	43,900	45,320
Average Salary and Housing	43,677	46,003	51,756
Average Benefits	3,999	5,337	5,695
Average Pension	3,146	5,016	5,722
Total Average	50,822	56,357	63,173
25th percentile	40,515	40,107	47,240
Median	48,528	51,527	57,952
75th percentile	55,469	65,905	68,824
<i>Director of Formation</i>			
Number	49	15	10
Average Salary	\$35,468	\$40,896	\$45,090
Median Salary	38,132	37,116	46,350
Average Salary and Housing	37,609	45,965	46,630
Average Benefits	5,283	6,983	5,688
Average Pension	1,504	5,830	5,267
Total Average	44,396	58,779	57,586
25th percentile	35,660	43,875	56,603
Median	47,545	54,720	58,814
75th percentile	50,000	58,609	63,746
<i>Head Librarian - Admin./Faculty</i>			
Number	45	40	54
Average Salary	\$39,603	\$46,346	\$52,582
Median Salary	41,000	46,160	54,639
Average Salary and Housing	39,980	47,295	53,945
Average Benefits	5,096	5,607	6,412
Average Pension	2,497	5,204	6,520
Total Average	47,574	58,107	66,878
25th percentile	37,498	48,320	54,600
Median	49,468	57,179	69,597
75th percentile	56,935	65,516	79,284

TABLE 3.12

**TOTAL COMPENSATION OF ADMINISTRATORS IN ALL MEMBER SCHOOLS
BY HIGHEST DEGREE GRANTED BY THE SCHOOL, 2000-2001**

<i>Position Category</i>	M.Div.	D.Min.	Th.M./Ph.D./Th.D.
<i>Librarian Professional Staff</i>			
Number	20	52	105
Average Salary	\$29,073	\$36,451	\$39,907
Median Salary	30,269	35,786	38,127
Average Salary and Housing	30,180	36,534	40,299
Average Benefits	3,486	4,709	5,410
Average Pension	1,794	4,240	5,417
Total Average	35,461	45,484	51,128
25th percentile	30,225	37,644	42,577
Median	34,739	46,372	48,773
75th percentile	40,596	52,278	57,464
<i>Information Systems Manager</i>			
Number	8	24	36
Average Salary	\$37,301	\$44,208	\$51,622
Median Salary	32,650	42,240	52,030
Average Salary and Housing	37,301	44,471	52,061
Average Benefits	4,034	4,993	6,945
Average Pension	2,182	4,705	6,173
Total Average	43,517	54,170	65,180
25th percentile	34,898	44,136	52,295
Median	40,058	48,678	66,858
75th percentile	43,343	58,433	72,182
<i>Admissions Officer</i>			
Number	31	40	62
Average Salary	\$35,869	\$39,468	\$46,475
Median Salary	36,002	40,000	44,600
Average Salary and Housing	37,165	40,836	47,294
Average Benefits	4,620	5,017	6,199
Average Pension	2,555	4,755	5,226
Total Average	44,341	50,609	58,720
25th percentile	37,060	39,450	50,568
Median	47,098	50,728	56,246
75th percentile	51,732	55,637	65,791
<i>Recruitment Officer</i>			
Number	9	15	15
Average Salary	\$35,181	\$38,025	\$42,058
Median Salary	33,655	36,414	38,256
Average Salary and Housing	35,181	38,445	43,738
Average Benefits	4,428	4,915	6,280
Average Pension	2,493	4,396	4,458
Total Average	42,104	47,756	54,477
25th percentile	29,097	39,686	44,961
Median	40,914	43,517	50,519
75th percentile	50,776	51,139	58,834

TABLE 3.12

**TOTAL COMPENSATION OF ADMINISTRATORS IN ALL MEMBER SCHOOLS
BY HIGHEST DEGREE GRANTED BY THE SCHOOL, 2000-2001**

<i>Position Category</i>	M.Div.	D.Min.	Th.M./Ph.D./Th.D.
<i>Registrar</i>			
Number	35	48	58
Average Salary	\$33,316	\$35,499	\$38,763
Median Salary	31,126	36,371	37,552
Average Salary and Housing	33,387	35,499	39,153
Average Benefits	4,085	4,630	5,401
Average Pension	2,629	3,669	4,549
Total Average	40,103	43,799	49,105
25th percentile	33,229	37,137	41,082
Median	38,603	42,514	46,944
75th percentile	46,115	51,264	56,000
<i>Alumni Officer</i>			
Number	10	15	16
Average Salary	\$31,619	\$40,705	\$48,730
Median Salary	27,470	41,715	48,500
Average Salary and Housing	33,103	40,705	48,730
Average Benefits	3,201	4,405	7,050
Average Pension	2,136	4,896	5,389
Total Average	38,441	50,006	61,170
25th percentile	28,619	41,715	48,391
Median	39,287	49,048	59,123
75th percentile	42,481	55,396	69,449

Chapter 4

Finances

HIGHLIGHTS

In schools grouped by student body size, the percentage change in tuition and fees for the M.Div. program varied from fall 1999 to fall 2000 from an increase of 8.55% in schools with fewer than 75 students to a decrease of 3.14% in schools with more than 1,000 students.

Average tuition and fees for the M.Div. increased by 4.35% at independent schools and by 2.88% at college-affiliated schools. Average M.Div. tuition and fees decreased by 0.78% at university-affiliated schools.

The average expenditure, including auxiliary enterprises, by ATS institutions per full-time equivalent student increased by 4.92% from 1998-1999 to 1999-2000.

Gifts and grants from individuals in 1999-2000 as a percentage of total revenue in all member schools was 25.97%, whereas gifts and grants from religious organizations constituted 9.63% of all revenue. Tuition and fees, by contrast, accounted for 21.35% of total revenue in all member schools.

TABLE 4.1

**AVERAGE TUITION AND FEES CHARGED FOR SELECTED DEGREE PROGRAMS
AT ALL MEMBER SCHOOLS BY FULL-TIME EQUIVALENT ENROLLMENT**

<i>Degree Category</i> FTE Enrollment Size	1999-2000	2000-2001
<i>Basic Ministerial Leadership/ M.Div. (per year)</i>		
< 75	\$5,811	\$6,308
75-150	7,380	7,656
151-300	8,131	8,225
301-500	9,040	8,838
501-1000	7,262	7,597
> 1000	4,838	4,686
<i>Advanced Ministerial Leadership (full program)</i>		
< 75	10,524	9,378
75-150	10,462	9,960
151-300	8,908	9,513
301-500	9,829	11,576
501-1000	10,609	12,232
> 1000	9,073	8,245
<i>Advanced Theological Research (per year)</i>		
< 75	3,051	4,207
75-150	8,177	7,363
151-300	12,057	12,166
301-500	15,989	16,300
501-1000	8,752	9,113
> 1000	4,842	4,960

Table 4.1 provides a guide to tuition and fees charged for Basic Ministerial Leadership, e.g., M.Div.; Advanced Ministerial Leadership programs, e.g., D.Min.; and Advanced Theological Research programs, e.g., Ph.D./Th.D., by the full-time equivalent enrollment size of the institution. Large increases or decreases within a category in average tuition between 1999 and 2000 reflect the movement of an institution from one size category to another rather than any overall changes in tuition. Tuition and fees for all M.Div. programs may be found in Table 1.2. All figures are in U.S. dollars. Canadian dollars were converted at the rate of \$0.68 U.S. for 1999 and \$0.67 U.S. for 2000.

TABLE 4.2

**AVERAGE TUITION AND FEES CHARGED FOR SELECTED DEGREE PROGRAMS AT
UNIVERSITY-AFFILIATED, INDEPENDENT, AND COLLEGE-AFFILIATED MEMBER SCHOOLS**

<i>Degree Category</i> Affiliation	1999-2000	2000-2001
<i>Basic Ministerial Leadership/ M.Div. (per year)</i>		
University	\$9,511	\$9,437
Independent	6,785	7,080
College	6,812	7,008
<i>Advanced Ministerial Leadership (full program)</i>		
University	13,979	15,153
Independent	9,039	9,215
College	8,581	9,063
<i>Advanced Theological Research (per year)</i>		
University	15,233	16,077
Independent	8,130	8,133
College	5,867	5,753

Table 4.2 represents the changes in tuition and fees from 1999 to 2000 at university-affiliated, independent, and college-affiliated member schools. The Basic Ministerial/M.Div. tuition and fees at independent and college-affiliated institutions increased by 4.35% and 2.88%, respectively, whereas, at university-affiliated institutions they decreased 0.78%. Average tuition and fees for college-affiliated Advanced Theological Research programs (Ph.D./Th.D.) decreased by 1.94%, while at university-affiliated and independent institutions they increased by 5.54% and 0.04%, respectively.

TABLE 4.3

AMOUNT OF REVENUE AND EXPENDITURES PER FULL-TIME EQUIVALENT

Category	1995-96		1996-97		1997-98	
	N Schools	Average	N Schools	Average	N Schools	Average
<i>Revenue</i>						
Tuition and Fees	213	\$5,856	221	\$6,190	223	\$6,585
Govt. Grants, Contracts	72	1,039	67	1,048	73	1,341
Gifts & Grants from Religious Org.	180	4,258	184	4,713	184	4,262
Gifts & Grants from Individuals	207	7,663	213	8,446	214	11,473
Value of Contributed Services	53	3,113	52	3,507	55	3,157
Endowment/Investment Income	199	4,126	208	4,771	211	5,117
Auxiliary/Ancillary Enterprises	176	3,058	180	3,182	188	3,182
Net Realized Gains	116	9,016	114	8,687	117	13,002
Net Unrealized Appreciation	79	9,590	96	13,700	101	9,981
Other Sources	190	1,367	202	1,359	201	1,706
Total Revenue	214	33,857	221	38,094	223	41,736
<i>Expenditures</i>						
Instruction	211	6,727	219	7,391	220	7,796
Research	41	791	39	1,028	41	1,168
Public Service	55	786	54	485	54	557
Library	193	1,527	204	1,616	203	1,589
Academic Support	152	1,431	155	1,557	162	1,491
Student Services	182	968	186	1,038	190	1,108
Admissions	144	643	155	684	159	788
Inst. Support/Admin. & General	209	5,296	215	5,579	217	6,071
Op. & Maintenance of Plant	204	2,857	207	3,234	211	3,244
Scholarships & Fellowships	180	2,285	191	2,338	190	2,550
Subtotal: Education & General	213	20,554	221	22,040	222	23,335
Auxiliary/Ancillary Enterprises	165	2,821	177	2,926	182	2,991
Total Expenditures	213	22,739	221	24,383	222	25,787

The data in Table 4.3 reflect the average revenue and expenditure that member schools reported on a per-student (full-time equivalent) basis in specific categories. Please note that due to different FASB accounting standards beginning 1995-96, the revenue figures reported in this *Fact Book* as well as in the three previous editions of the *Fact Book on Theological Education* differ greatly from past years' figures and are not comparable. Previously "Net Realized Gains" and "Net Unrealized Appreciation" were not reported as revenue. Some existing categories, furthermore, such as "Gifts and Grants from Individuals," now include *all* individual gifts to the institution, not only those designated solely for endowment purposes, which may be either temporarily or permanently restricted as to their use. Additionally, note that the Association has revised the calculation for full-time equivalence in the D.Min. program to one-third of head count enrollment. Although the D.Min. program is by definition a part-time program, the full-time equivalent enrollment of D.Min. programs was calculated in previous years on a one-to-one basis with head count enrollment. This revision should make representations of per-student expenditures more accurate, inasmuch as the prior calculation tended to over-represent D.Min. students. In view of these changes, comparisons with previous years must be done with great caution. Not every school reported data in each category. For 1995-96, the full-time equivalent divisor is calculated from the previous year's data. All figures are reported in U.S. dollars. Canadian dollars were converted at a rate of \$0.67 U.S.

STUDENT AT ALL MEMBER SCHOOLS

1998-1999		1999-2000		Category
N Schools	Average	N Schools	Average	
				<i>Revenue</i>
232	\$6,964	231	\$6,918	Tuition and Fees
72	1,497	67	1,363	Govt. Grants, Contracts
196	4,205	188	4,960	Gifts & Grants from Religious Org.
223	11,212	223	11,316	Gifts & Grants from Individuals
59	2,786	60	3,052	Value of Contributed Services
221	4,694	214	5,276	Endowment/Investment Income
187	3,184	181	3,162	Auxiliary/Ancillary Enterprises
116	7,925	107	10,002	Net Realized Gains
83	6,838	57	10,023	Net Unrealized Appreciation
200	2,282	198	2,144	Other Sources
231	36,988	231	36,850	Total Revenue
				<i>Expenditures</i>
229	8,046	228	8,629	Instruction
42	1,261	42	1,278	Research
58	707	53	787	Public Service
214	1,697	212	1,769	Library
168	1,577	167	1,729	Academic Support
198	1,173	195	1,294	Student Services
158	830	158	881	Admissions
224	6,441	222	6,696	Inst. Support/Admin. & General
214	3,248	211	3,535	Op. & Maintenance of Plant
200	2,472	196	2,695	Scholarships & Fellowships
232	23,968	230	25,562	Subtotal: Education & General
184	3,282	179	2,975	Auxiliary/Ancillary Enterprises
232	26,571	230	27,878	Total Expenditures

TABLE 4.4**REVENUE SOURCES AS A PERCENT OF TOTAL REVENUE IN ALL MEMBER SCHOOLS**

<i>Category</i>	1995-96	1996-97	1997-98	1998-99	1999-2000
Tuition and Fees	18.74%	17.90%	17.81%	20.96%	21.35%
Govt. Grants, Contracts	0.98	0.85	0.96	1.18	1.15
Gifts & Grants from Religious Org.	8.64	8.16	7.60	9.29	9.63
Gifts & Grants from Individuals	23.16	17.85	23.43	26.24	25.97
Value of Contributed Services	0.92	1.28	0.93	1.25	1.01
Endowment/Investment Income	11.56	11.33	11.86	12.42	13.22
Auxiliary/Ancillary Enterprises	7.75	7.20	7.07	8.10	7.78
Net Realized Gains	11.76	12.99	23.28	13.04	14.65
Net Unrealized Appreciation	13.00	18.67	2.55	3.01	0.81
Other Sources	3.50	3.76	4.50	4.48	4.40

Table 4.4 presents the revenue sources at member schools as a percentage of total revenues for fiscal years 1995-96 to 1999-2000. Beginning in 1995-96, the data show a rather dramatic decline in several revenue categories as a percentage of total revenue, in comparison with versions of this table in earlier editions of the *Fact Book*. The apparent shift, however, is most likely the result of changes in the way schools are required to prepare their financial statements. In the United States, these changes affect the way schools reflect contributions and report their investments at market value rather than cost. These changes created the necessity of two new categories denoted as *Net Realized Gains* and *Net Unrealized Appreciation*.

TABLE 4.5

**REVENUE SOURCES AS A PERCENT OF TOTAL REVENUE IN MEMBER SCHOOLS
BY CHURCH/DENOMINATIONAL AFFILIATION, 1999-2000**

<i>Category</i>	Roman Catholic	Protestant Denominational	Inter/Non- denominational
Tuition and Fees	26.33%	16.79%	31.36%
Govt. Grants, Contracts	1.06	1.13	1.30
Gifts & Grants from Religious Org.	16.95	11.17	1.92
Gifts & Grants from Individuals	24.52	25.91	26.17
Value of Contributed Services	5.30	0.25	0.94
Endowment/Investment Income	8.59	14.26	12.85
Auxiliary/Ancillary Enterprises	8.94	6.97	9.03
Net Realized Gains	8.83	18.57	7.33
Net Unrealized Appreciation	-6.17	1.33	3.07
Other Sources	5.48	3.61	6.05

Table 4.5 presents revenue sources as a percent of total revenue by church/denominational classification. An important aspect of this presentation is the relative impact tuition and fees, as well as gifts and grants, have on total revenue. Initially, there appears to be a significant disparity within these categories between denominational classifications.

As stated in Table 4.4, the categories denoted as Net Realized Gains and Net Unrealized Appreciation are the result of the way schools are presenting their financial statements and reporting investments. These two categories, combined, represent 2.65%, 19.90%, and 10.39% of revenues for Roman Catholic, Protestant Denominational, and Inter/Nondenominational classifications, respectively. A helpful comparison of other revenue categories is found when these two particular categories are not considered. Tuition and fees, and gifts and grants, represent between 80-97% of total revenue (exclusive of net realized gains/net unrealized appreciation) for each church/denominational classification.

TABLE 4.6

EXPENDITURES BY CATEGORY AS A PERCENT OF TOTAL EXPENDITURES
IN ALL MEMBER SCHOOLS

Category	1995-96	1996-97	1997-98	1998-99	1999-2000
Instruction	29.17%	30.10%	29.78%	29.17%	29.50%
Research	1.47	1.15	1.09	1.23	1.21
Public Service	1.17	0.57	0.63	0.89	1.01
Library	5.44	5.80	5.56	5.60	5.40
Academic Support	4.27	4.02	4.38	4.41	4.50
Student Services	3.85	3.70	3.86	3.84	4.11
Admissions	2.03	2.14	2.17	2.19	2.20
Inst. Support/Admin. & General	20.80	20.87	21.25	21.71	21.64
Op. & Maintenance of Plant	10.91	10.69	10.77	10.82	10.99
Scholarships & Fellowships	10.15	10.07	10.05	9.90	10.01
Subtotal: Education & General	89.26	89.13	89.54	89.77	90.56
Auxiliary/Ancillary Enterprises	10.74	10.87	10.46	10.23	9.44

The distribution of expenditures has changed little over the five-year period. Due to fluctuation in most of the categories, no consistent patterns or trends are evident from the figures. Please note that some prior editions of the *Fact Book* reported expenditure costs for "Instruction" and "Academic Support" as one figure. This table distinguishes them. Comparisons of these figures with the corresponding figures in editions of the *Fact Book* distributed before 1995-96 will be inaccurate.

Further note that this table and other finance tables in this *Fact Book*—as well as the editions of the *Fact Book* beginning with the 1995-96 edition—do not include *Mandatory Transfers*. Mandatory transfers from current funds are those that must be made in order to fulfill a binding legal obligation of the institution. Mandatory transfers are always a transfer out from current funds and are therefore always positive. In this category, schools used to report mandatory debt-service provisions relating to academic and administrative buildings, including (1) amounts set aside for debt retirement and interest and (2) required provisions for renewal and replacement to the extent not financed from other sources. U.S. schools would include also the institutional matching portion for National Direct Student Loans (NDSL) when the source of funds was current revenue. Because mandatory transfers are not reported, comparisons with earlier editions of the *Fact Book* must be done with great caution.

TABLE 4.7

**EXPENDITURES BY CATEGORY AS A PERCENT OF TOTAL EXPENDITURES
IN MEMBER SCHOOLS BY CHURCH/DENOMINATIONAL AFFILIATION, 1999-2000**

<i>Category</i>	Roman Catholic	Protestant Denominational	Inter/Non- denominational
Instruction	32.08%	29.66%	28.08%
Research	0.29	1.44	1.16
Public Service	0.04	0.50	2.63
Library	5.87	5.52	4.79
Academic Support	2.75	4.52	5.44
Student Services	5.23	3.93	3.95
Admissions	1.75	2.14	2.60
Inst. Support/Admin. & General	18.71	22.66	20.74
Op. & Maintenance of Plant	15.54	10.81	9.21
Scholarships & Fellowships	6.36	9.88	12.15
Subtotal: Education & General	88.62	91.07	90.75
Auxiliary/Ancillary Enterprises	11.38	8.93	9.25

TABLE 4.8

**AVERAGE GENERAL EXPENDITURE PER FULL-TIME EQUIVALENT STUDENT
AT ALL UNITED STATES AND CANADIAN SCHOOLS
BY FULL-TIME EQUIVALENT ENROLLMENT SIZE**

<i>Category</i>	1998-99	1999-2000
<i>United States Schools</i>		
< 75	\$33,056	\$38,516
75-150	29,535	28,236
151-300	25,779	26,174
301-500	24,332	28,257
501-1000	26,990	26,027
> 1000	14,408	17,497
<i>Canadian Schools</i>		
< 75	26,644	30,620
75-150	23,090	23,646
151-300	12,265	15,086
301-500	14,895	14,785
501-1000	NA	NA
> 1000	NA	NA

The data in Table 4.8 reflect the average expenditure costs per full-time equivalent student at Canadian and United States schools according to the full-time equivalent enrollment size of the institution. Please note that the Association has changed the calculation for full-time equivalence in the D.Min. program to one-third of head count enrollment beginning in the 1996-97 *Fact Book*. Although the D.Min. program is by definition a part-time program, the full-time equivalent enrollment of D.Min. programs was calculated in previous years on a one-to-one basis with head count enrollment. This revision should make representations of per-student expenditures more accurate, because the prior calculation tended to misrepresent D.Min. students. This table, however, cannot be compared with similar tables in previous editions of the *Fact Book* prior to the 1996-97 edition. Figures for United States schools are reported in United States dollars. Figures for Canadian schools are reported in Canadian dollars.

TABLE 4.9

**AVERAGE GENERAL EXPENDITURE PER FULL-TIME EQUIVALENT STUDENT
AT ROMAN CATHOLIC AND NON-ROMAN CATHOLIC SCHOOLS**

<i>Category</i>	1998-99	1999-2000
<i>United States Schools</i>		
Roman Catholic	\$29,554	\$29,047
Non-Roman Catholic	28,088	29,923
<i>Canadian Schools</i>		
Roman Catholic	30,689	31,646
Non-Roman Catholic	22,390	25,128

The data in Table 4.9 reflect the average expenditure costs per full-time equivalent student at Roman Catholic and non-Roman Catholic institutions. Please note that the Association has changed the calculation for full-time equivalence in the D.Min. program to one-third of head count enrollment beginning in the 1996-97 *Fact Book*. Although the D. Min. program is by definition a part-time program, the full-time equivalent enrollment of D.Min. programs was calculated in previous years on a one-to-one basis with head count enrollment. This revision should make representations of per student expenditures more accurate, because the prior calculation tended to misrepresent D.Min. students. This table, however, cannot be compared with similar tables in *Fact Books* prior to the 1996-97 edition. Figures for United States schools are reported in United States dollars. Figures for Canadian schools are reported in Canadian dollars.

TABLE 4.10

TOTAL REVENUES AND EXPENDITURES AT ALL MEMBER SCHOOLS

Fiscal Year	Revenues (\$000)	Expenditures (\$000)	Surplus/(Deficit) (\$000)
1993-94	\$774,540	\$799,887	(\$25,347)
1994-95	795,243	808,524	(13,280)
1995-96	1,370,479	875,291	495,188
1996-97	1,527,326	926,510	600,816
1997-98	1,636,916	999,476	637,439
1998-99	1,485,148	1,074,858	410,290
1999-00	1,516,040	1,152,946	363,093

Table 4.10 presents total revenues and expenditures at all members schools. The data above show that a dramatic shift occurred between 1994-95 and 1995-96. In the early 1990s, total expenditures for all member schools exceeded revenues, creating deficit spending as indicated. If the figures for 1993-94, when expenditures increased only 1.8%, are omitted, expenditures continued to increase at the average rate of 7.36% each of the five remaining years. Revenues, however, increased significantly, more than doubling between 1993-94 and 1997-98. Such a dramatic shift is most likely the result of changes in the way schools are required to prepare their financial statements rather than changes in the underlying reality. While the data show dramatic revenue surpluses over the past four years—due to the accounting method changes noted above—it is not apparent that such a continued rate of expenditure has actually avoided deficit spending through the 1999-2000 fiscal year. Note the reductions in income since 1997-98.

Chapter 5 Development

HIGHLIGHTS

Total giving reported by ATS member institutions continued the upward trend of the past half decade, reaching almost \$587 million and surpassing the 1998 record high of \$512 million. A closer look at the discrete categories reflects increased giving in most sectors ATS tracks.

Other possible trends that bear watching include the following: Giving by individuals, predominantly it turns out by non-alumni/ae, has continued to surpass contributions by religious organizations both to current operations and especially to capital projects. Contributions from religious organizations, nevertheless, constitute about one-third of contributions reported to ATS institutions for current operations.

These numbers, of course, are aggregate figures. There continue to be enormous differences between the median and the average among ATS institutions in all categories, suggesting that there remain wide variations throughout the Association.

Gifts from religious organizations increased by 8.4% this year, and such gifts continued to be one of the largest sources for ATS member schools, accounting for 32.1% of the total operational gifts. Gifts from individuals continue to be the other substantial revenue source for schools. In 1999-2000, such gifts represented 40.6% and 60.2% of operational and capital gifts, respectively.

TABLE 5.1**TOTAL GIVING TO ALL MEMBER SCHOOLS BY SOURCE, 1999-2000**

Category	Operational Gifts		Capital Gifts	
	Amount (\$000)	% of Total	Amount (\$000)	% of Total
<i>Individuals</i>				
Alumni/ae	\$23,555.2	7.0	\$26,348.9	10.5
Others	113,032.1	33.6	124,543.5	49.7
Subtotals	136,587.3	40.6	150,892.4	60.2
<i>Organizations</i>				
Foundations	61,825.8	18.4	60,271.3	24.0
Corporations	16,072.5	4.8	8,339.8	3.3
Religious Organizations	107,743.6	32.1	25,449.1	10.2
Consortia	3,606.6	1.1	1,478.5	0.6
Other	10,287.5	3.1	4,210.3	1.7
Subtotals	199,536.1	59.4	99,748.9	39.8
Number of Respondents	234			

Total giving reported by ATS schools generally continued the trend of the last five years. Individual gifts increased in all four categories, and organizational gifts increased in eight of the ten categories in 1999-2000.

Figures are reported in U.S. dollars. Canadian dollars have been converted at a rate of \$0.67 U.S.

TABLE 5.2

**AVERAGE AND MEDIAN AMOUNTS OF GIVING BY SOURCE IN ALL MEMBER SCHOOLS
BY CHURCH/DENOMINATIONAL AFFILIATION, 1999-2000**

Category	Roman Catholic ¹		Denominational ²		Inter/Nondenominational ³	
	Operational (\$000)	Capital (\$000)	Operational (\$000)	Capital (\$000)	Operational (\$000)	Capital (\$000)
<i>Alumni/ae</i>						
Average	\$119.9	\$167.7	\$86.2	\$108.9	\$120.8	\$66.6
Median	17.3	2.7	56.9	12.7	60.4	0.2
<i>Other Individuals</i>						
Average	416.9	285.7	436.3	592.3	679.3	618.5
Median	127.9	64.2	256.9	210.8	231.8	36.8
<i>Foundations</i>						
Average	185.5	300.0	256.3	232.6	366.4	283.1
Median	18.4	0.0	42.1	6.6	116.0	0.8
<i>Corporations</i>						
Average	60.6	68.6	67.9	26.8	79.3	26.2
Median	6.3	0.0	12.7	1.1	30.3	0.0
<i>Religious Organizations</i>						
Average	225.7	293.5	628.9	73.2	235.9	18.1
Median	38.5	0.0	297.5	8.0	39.3	0.0
<i>Consortia</i>						
Average	5.0	2.0	19.2	10.2	15.5	0.0
Median	0.0	0.0	0.0	0.0	0.0	0.0
<i>Other Organizations</i>						
Average	33.1	27.2	30.2	11.3	92.9	27.0
Median	0.0	0.0	0.0	0.0	0.0	0.0

-
- 1 Roman Catholic Reporting 50
2 Denominational Reporting 135
3 Inter/Nondenominational Reporting 49
-

Figures are reported in U.S. dollars. Canadian dollars have been converted at a rate of \$0.67 U.S.

TABLE 5.3**AVERAGE AND MEDIAN AMOUNTS OF GIVING BY SOURCE IN ALL MEMBER SCHOOLS
BY INSTITUTIONAL AFFILIATION, 1999-2000**

Category	University-Affiliated ¹		College-Affiliated ²		Independent ³	
	Operational (\$000)	Capital (\$000)	Operational (\$000)	Capital (\$000)	Operational (\$000)	Capital (\$000)
<i>Alumni/ae</i>						
Average	\$155.1	\$261.0	\$122.0	\$93.3	\$82.6	\$83.6
Median	48.7	11.1	49.8	8.2	42.7	5.0
<i>Other Individuals</i>						
Average	376.6	631.8	419.9	228.4	524.0	588.7
Median	47.7	133.2	127.9	85.6	282.7	171.7
<i>Foundations</i>						
Average	526.3	583.3	161.1	275.7	231.1	178.1
Median	37.5	28.1	18.5	0.0	42.1	1.0
<i>Corporations</i>						
Average	96.5	117.1	72.7	29.3	61.3	18.6
Median	8.0	1.1	6.4	0.0	15.0	0.0
<i>Religious Organizations</i>						
Average	515.4	322.4	138.5	54.5	531.9	73.9
Median	39.3	0.2	42.6	0.7	208.9	5.2
<i>Consortia</i>						
Average	11.0	2.5	26.8	33.0	13.5	0.2
Median	0.0	0.0	0.0	0.0	0.0	0.0
<i>Other Organizations</i>						
Average	144.8	103.6	7.3	2.9	30.4	2.3
Median	0.2	0.0	0.0	0.0	0.0	0.0
1	University-Affiliated Reporting	36				
2	College-Affiliated Reporting	41				
3	Independent Reporting	157				

Figures are reported in U.S. dollars. Canadian dollars have been converted at a rate of \$0.67 U.S.

TABLE 5.4

**TOTAL OF GIFTS FOR CURRENT OPERATIONS BY PURPOSE
IN ALL MEMBER SCHOOLS, 1999-2000**

Category	Amount (\$000)	Percent
<i>Unrestricted</i>	\$191,963.5	57.1
<i>Restricted</i>		
Academic Division	19,163.3	5.7
Faculty & Staff Compensation	4,832.3	1.4
Research	3,761.3	1.1
Public Services & Extensions	5,218.6	1.6
Library	1,413.9	0.4
Operation & Maintenance	2,678.9	0.8
Student Financial Aid	31,501.9	9.4
Other Restricted	46,396.3	13.8
Subtotal	126,358.8	37.6
<i>Total</i>	336,123.3	100.0

Figures are reported in U.S. dollars. Canadian dollars have been converted at a rate of \$0.67 U.S.

TABLE 5.5

**TOTAL OF GIFTS FOR CAPITAL PURPOSES BY CATEGORY
IN ALL MEMBER SCHOOLS, 1999-2000**

Category	Amount (\$000)	Percent
<i>Property, Buildings & Equipment</i>	\$102,659.2	41.0
<i>Endowment & Similar Funds</i>		
Unrestricted	27,300.9	10.9
Restricted	109,562.7	43.7
<i>Loans</i>	1,982.2	0.8
<i>Total</i>	250,641.3	100.0

Figures are reported in U.S. dollars. Canadian dollars have been converted at a rate of \$0.67 U.S.

TABLE 5.6**AVERAGE AND MEDIAN OF GIFTS FOR CURRENT OPERATIONS BY PURPOSE IN ALL MEMBER SCHOOLS BY CHURCH/DENOMINATIONAL AFFILIATION, 1999-2000**

Category	Roman Catholic¹ (\$000)	Denominational² (\$000)	Inter/Nondenominational³ (\$000)
<i>Unrestricted</i>			
Average	\$615.6	\$884.4	\$852.9
Median	167.8	554.5	247.5
<i>Restricted</i>			
Academic Division			
Average	26.9	102.3	81.6
Median	0.0	0.0	0.0
Faculty & Staff Compensation			
Average	7.3	17.9	41.8
Median	0.0	0.0	0.0
Research			
Average	9.0	22.8	4.9
Median	0.0	0.0	0.0
Public Services & Extensions			
Average	28.1	28.1	0.5
Median	0.0	0.0	0.0
Library			
Average	2.4	7.4	6.0
Median	0.0	0.0	0.1
Operation & Maintenance			
Average	18.1	9.5	10.1
Median	0.0	0.0	0.0
Student Financial Aid			
Average	92.5	153.9	124.6
Median	4.9	36.3	26.0
Other Restricted			
Average	173.8	202.6	211.3
Median	4.9	17.3	44.9
Subtotal			
Average	372.9	558.0	661.0
Median	48.5	162.9	221.1
<i>Total</i>			
Average	1,046.7	1,525.0	1,590.2
Median	456.2	929.3	679.2
1	Roman Catholic reporting	50	
2	Denominational reporting	135	
3	Inter/Nondenominational reporting	49	

Figures are reported in U.S. dollars. Canadian dollars have been converted at a rate of \$0.67 U.S.

TABLE 5.7

**AVERAGE AND MEDIAN OF GIFTS FOR CAPITAL PURPOSES IN ALL MEMBER SCHOOLS
BY CHURCH/DENOMINATIONAL AFFILIATION, 1999-2000**

Category	Roman Catholic¹ (\$000)	Denominational² (\$000)	Inter/Nondenominational³ (\$000)
<i>Property, Buildings & Equipment</i>			
Average	\$587.7	\$332.0	\$580.7
Median	0.0	32.3	0.0
<i>Endowment & Similar Funds</i>			
Average	28.6	133.8	159.2
Median	0.0	0.0	0.0
<i>Loans</i>			
Average	32.8	2.5	0.3
Median	0.0	0.0	0.0
<i>Total</i>			
Average	1,144.6	1,055.4	1,039.5
Median	217.4	491.8	211.3
<hr/>			
1	Roman Catholic reporting	50	
2	Denominational reporting	135	
3	Inter/Nondenominational reporting	49	

Figures are reported in U.S. dollars. Canadian dollars have been converted at a rate of \$0.67 U.S.

TABLE 5.8
**AVERAGE AND MEDIAN OF GIFTS FOR CURRENT OPERATIONS
IN ALL MEMBER SCHOOLS BY INSTITUTIONAL AFFILIATION, 1999-2000**

Category	University-Affiliated ¹ (\$000)	College-Affiliated ² (\$000)	Independent ³ (\$000)
<i>Unrestricted</i>			
Average	\$808.1	\$585.8	\$884.4
Median	197.8	206.6	535.7
<i>Restricted</i>			
Academic Division			
Average	184.7	18.7	74.8
Median	0.0	0.0	0.0
Faculty & Staff Compensation			
Average	56.9	1.5	17.4
Median	0.0	0.0	0.0
Research			
Average	11.9	7.3	19.3
Median	0.0	0.0	0.0
Public Services & Extensions			
Average	12.8	36.2	20.8
Median	0.0	0.0	0.0
Library			
Average	4.6	4.6	6.8
Median	0.0	0.0	0.0
Operation & Maintenance			
Average	10.9	4.7	13.3
Median	0.0	0.0	0.0
Student Financial Aid			
Average	180.1	68.3	141.5
Median	27.0	8.4	31.7
Other Restricted			
Average	466.7	111.0	159.5
Median	15.1	36.1	14.4
Subtotal			
Average	1,017.5	272.4	500.4
Median	260.7	125.6	140.2
<i>Total</i>			
Average	1,825.6	948.2	1,474.7
Median	568.5	459.1	983.5
1	University-Affiliated reporting	36	
2	College-Affiliated reporting	41	
3	Independent reporting	157	

Figures are reported in U.S. dollars. Canadian dollars have been converted at a rate of \$0.67 U.S.

TABLE 5.9

**AVERAGE AND MEDIAN OF GIFTS FOR CAPITAL PURPOSES
IN ALL MEMBER SCHOOLS BY INSTITUTIONAL AFFILIATION, 1999-2000**

Category	University-Affiliated ¹ (\$000)	College-Affiliated ² (\$000)	Independent ³ (\$000)
<i>Property, Buildings & Equipment</i>			
Average	\$1,161.4	\$284.3	\$313.3
Median	0.0	20.3	17.7
<i>Endowment & Similar Funds</i>			
Average	47.1	141.9	126.0
Median	0.0	0.0	0.0
<i>Loans</i>			
Average	30.0	7.3	3.8
Median	0.0	0.0	0.0
<i>Total</i>			
Average	2,021.8	717.3	945.5
Median	397.4	211.3	298.8
1	University-Affiliated reporting	36	
2	College-Affiliated reporting	41	
3	Independent reporting	157	

Figures are reported in U.S. dollars. Canadian dollars have been converted at a rate of \$0.67 U.S.

Appendix: Church/Denominational Codes

The Association employs a code of six or seven letters to designate each denomination, church, or religious tradition that is represented by the institutions, faculty, and students of its member schools.

Code	Church/Denomination
ADCHCH	Advent Christian Church
ADVSVD	Seventh-day Adventist
AFRMEP	African Methodist Episcopal
AFRMEZ	African Methodist Episcopal Zion
AMBCUS	American Baptist Churches in the USA
ANGCHC	Anglican Church of Canada
AREFPC	Associate Reformed Presbyterian Church
ASGSPC	Associated Gospel Churches of Canada
ASYGOD	Assemblies of God
BAPTOTH	Baptist Other
BAPTTX	Baptist General Convention of Texas
BPCVOQ	Baptist Convention of Ontario and Quebec
BPGNCF	Baptist General Conference
BPMSAA	Baptist Missionary Association of America
BPSTCNC	Baptist State Convention of North Carolina
BPUNWC	Baptist Union of Western Canada
BRCHAO	Brethren Church (Ashland, Ohio)
BRCHCH	Brethren in Christ Church
CBPFEL	Cooperative Baptist Fellowship
CCHCHC	Christian Churches and Churches of Christ
CCONCC	Conference of Congregational Christian Churches
CCSBAPT	Canadian Convention of Southern Baptists
CFMENE	Conference of Mennonites
CGODAI	Church of God (Anderson, Indiana)
CGODCT	Church of God (Cleveland, Tennessee)
CGODGC	Churches of God, General Conference
CGODIC	Church of God in Christ
CHBRET	Church of the Brethren
CHCHDC	Christian Church (Disciples of Christ)
CHMEEP	Christian Methodist Episcopal
CHMSAL	Christian and Missionary Alliance
CHPBRE	Christian Brethren (Plymouth Brethren)
CHREFC	Christian Reformed Church
CHRNAZ	Church of the Nazarene
CHUCHR	Churches of Christ
CMPRCH	Cumberland Presbyterian Church
CNBPAA	Conservative Baptist Association of America
EPISCH	Episcopal Church
EPISCHR	Reformed Episcopal Church
EVCGCH	Evangelical Congregational Church
EVCHCA	Evangelical Church in Canada
EVCVCH	Evangelical Covenant Church
EVFORM	Evangelical Formosan Church
EVFRCA	Evangelical Free Church of America
EVFRCC	Evangelical Free Church of Canada
EVLCAM	Evangelical Lutheran Church in America
EVLUCA	Evangelical Lutheran Church in Canada
EVPRCH	Evangelical Presbyterian Church
FEVBCBC	Fellowship of Evangelical Baptist Churches in Canada
FRMECH	Free Methodist Church
FRRELS	Religious Society of Friends
FSQGCH	Foursquare Gospel Church

Code	Church/Denomination
GBSCNC	General Baptist State Convention, N.C.
GCNJER	General Church of New Jerusalem
GCSWED	Swedenborgian Church, General Convention
GENBAPT	General Association of Regular Baptist Churches
GENGBAPT	General Association of General Baptists
GNCFMC	General Conference Mennonite Church
GROXNS	Greek Orthodox Archdiocese of America
INDBAP	Independent Baptist
INMECH	Independent Methodist
INTERDEN	Inter/Multidenominational
JEWISH	Jewish
LUCHCA	Lutheran Church-Canada
LUCHMS	Lutheran Church-Missouri Synod
LUTHOTH	Lutheran - Other
MBRCNA	Mennonite Brethren Church in N.A.
MENCHU	Mennonite Church
MENOTH	Mennonite, Other
MISSCC	Missionary Church in Canada
MNCHCA	Mennonite Church (Canada)
MORCHA	Moravian Church in America
MUSLIM	Muslim
NA	Not Available
NABPCF	North American Baptist Conference
NDENOM	Nondenominational
NTLBCV	National Baptist Convention
OTHER	Other
OXCHAM	Orthodox Church in America
OXOTHR	Orthodox, Other
OPRES	Orthodox Presbyterian
PENTAC	Pentecostal Assemblies of Canada
PNTLBCV	Progressive National Baptist Convention
PRCHAM	Presbyterian Church in America
PRCHCA	Presbyterian Church in Canada
PRCHUS	Presbyterian Church (U.S.A.)
RCOTH	Roman Catholic, Other
RCTHCN	Roman Catholic, Canada
RCTHUS	Roman Catholic, United States
RFCHAM	Reformed Church in America
RFCHCA	Reformed Church in Canada
RFPRES	Reformed Presbyterian
ROMCTH	Roman Catholic
SALVAR	Salvation Army
SBCONV	Southern Baptist Convention
SDBGCF	Seventh Day Baptist General Conference
UNBCAP	United Baptist Convention (Atlantic Provinces)
UNCHCA	United Church of Canada
UNCHCH	United Church of Christ
UNEBFC	Union d'Eglises Baptistes Francaises au Canada
UNMECH	United Methodist Church
UNTUNV	Unitarian Universalist
WESLCH	Wesleyan Church
WIEVLS	Wisconsin Evangelical Lutheran Synod